

 Chambers and components

Part **3.3**



Chambers and components

1 Vacuum solutions from a single source

2 Know-how book

3.1 Vacuum generation

Addresses sales and service 4

Rotary vane pumps 8

Diaphragm vacuum pumps 124

Screw pumps 142

Multi-stage Roots pumps 158

Roots pumps 210

Side channel pumps 260

Turbopumps 266

Index 460

3.2 Vacuum measurement, analysis, leak detection, leak testing

Addresses sales and service 4

Measurement equipment 8

Analysis equipment 86

Leak detectors 120

Contamination management solutions 170

System technology 178

Index 190

3.3 Chambers and components

Addresses sales and service 4

Vacuum chambers 8

Components 40

Valves 218

Feedthroughs 298

Manipulators 354

Index 384



Addresses sales

Argentina

RUVAC S.R.L.
Sales Agency Buenos Aires
C. F. Buenos Aires
T +54 11 4501 5129
F +54 11 4504 4122
ventas@ruvac.com.ar

Australia

Scitek Australia Pty. Ltd.
Sales Agency/ServicePoint Sydney
Sydney
T +61 2 9420 0477
F +61 2 9418 3540
contact@scitek.com.au

Austria

Pfeiffer Vacuum Austria GmbH
Sales and Service Company Austria
Wien
T +43 1 894 17 04
F +43 1 894 17 07
office@pfeiffer-vacuum.at

Belgium

Pfeiffer Vacuum Benelux B.V.
Culemborg
T +31 345 478 400
F +31 345 531 076
office@pfeiffer-vacuum.nl

Bolivia

APP Machines Ltda.
Sales Agency Bogotá
Bogotá
T +57 1 704 2311
F +57 1 703 8648
ingenieria@apmachines.com

Bosnia and Herzegovina

SCAN, d.o.o., Preddvor
Kranj, Slovenia
T +386 4 27 50 200
F +386 4 27 50 240
info@scan.si

Brazil

AVACO – Tecnologia em Vácuo
Sales Agency São Paulo
São Paulo – SP
T +55 11 4436 6994
F +55 11 4438-7571
contato@avaco.com.br

Pfeiffer Vacuum Brasil Ltda.
Sales and Service Company Brazil
São Paulo – SP
T +55 11 3130 7999
F +55 11 3130 7979
info@pfeiffer-vacuum.com.br

Bulgaria

Astel Ltd
Sales Agency/ServicePoint Sofia
Sofia
T +359 2 958 78 85
F +359 2 958 78 90
office@astelbg.com

Byelorussia

BLM Synergie
Moscow
T +7 495 781 39 39
F +7 495 781 35 91
sales@blms.ru

Canada

Pfeiffer Vacuum Inc.
ServiceCenter Nashua
Nashua
T +1 (800) 248-8254
F +1 (888) 658-7983
contact@pfeiffer-vacuum.com

Chile

Bermat S. A.
Sales Agency Santiago
Santiago
T +56 2 231 8877
F +56 2 231 4294
bermat@bermat.cl

China

Hakuto Enterprises Ltd.
Hong Kong
T +852 2512 5717
F +852 2807 0511
pfeiffer@hakuto.com.hk

Pfeiffer Vacuum (Shanghai) Co., Ltd.
Shanghai
T +86-(0)21-33933940
F +86-(0)21-33933944
info@pfeiffer-vacuum.cn

Pfeiffer Vacuum (Shanghai) Co., Ltd.
ServiceCenter Wuxi
Wuxi
T +86-(0)510-85498888
F +86-(0)510-82239070
info@pfeiffer-vacuum.cn

Colombia

APP Machines Ltda.
Sales Agency Bogotá
Bogotá
T +57 1 704 2311
F +57 1 703 8648
ingenieria@apmachines.com

Croatia

SCAN, d.o.o., Preddvor
Kranj, Slovenia
T +386 4 27 50 200
F +386 4 27 50 240
info@scan.si

Cyprus

Analytical Instruments S.A.
Chalandri/Athens
T +30 210 67 48 973
F +30 210 67 48 978
contact@analytical.gr

Norm Electronics Ltd.
Athens
T +30 210 3237698
F +30 210 3237780
sales@norm.gr

Czech Republic

Pfeiffer Vacuum Austria GmbH, Office
Prague
Praha 4
T +420 257 923 888
F +420 257 923 014
office@pfeiffer-vacuum.cz

Denmark

Pfeiffer Vacuum Scandinavia AB
Taastrup
T +45 43 523 800
F +45 43 523 850
sales@pfeiffer-vacuum.se

Ecuador

APP Machines Ltda.
Sales Agency Bogotá
Bogotá
T +57 1 704 2311
F +57 1 703 8648
ingenieria@apmachines.com

Estonia

UAB Vildoma
Sales Agency Vilnius
Vilnius
T +37 05 236 36 56/57
F +37 05 236 36 55
info@vildoma.lt

Finland

SV Vacuumservice Oy
Sales Agency Helsinki
Helsinki
T +358-9-774 55 30
F +358- 9 774 55 330
info@vacuumservice.fi

France

adixen Vacuum Products SAS
Sales and Service Company France
Annecy
T +33 4 50 65 77 77
F +33 4 50 65 77 89
info@pfeiffer-vacuum.fr

Germany

Pfeiffer Vacuum GmbH
Headquarters
Asslar
T +49 6441 802-0
F +49 6441 802-1202
info@pfeiffer-vacuum.de

Trinos Vakuu-Systeme GmbH
Göttingen
T +49 551 99963-0
F +49 551 99963-3010
info@trinos.de

Great Britain

Pfeiffer Vacuum Ltd
Livingston
T +44 1506 418000
F +44 1506 418002
sales@pfeiffer-vacuum.co.uk

Newport Pagnell
T +44 1908 500600
F +44 1908 500601
sales@pfeiffer-vacuum.co.uk

Greece

Analytical Instruments S.A.
Chalandri/Athens
T +30 210 67 48 973
F +30 210 67 48 978
contact@analytical.gr

Norm Electronics Ltd.
Athens
T +30 210 3237698
F +30 210 3237780
sales@norm.gr

Hungary

Magnificat Vacuum Kft.
Budapest
T +3612317030
F +3612317035
info@magnificat-vacuum.hu

Iceland

Pfeiffer Vacuum Scandinavia AB
Upplands Väsby
T +46 8 590 748 10
F +46 8 590 748 88
sales@pfeiffer-vacuum.se

India

Pfeiffer Vacuum India Ltd.
Secunderabad
T +91 40 2775 0014
F +91 40 2775 7774
pvin@pfeiffer-vacuum.in

Indonesia

APP Systems Services Pte. Ltd.
Jakarta
T +6221 745 1687
F +6221 745 3337
admin.jkt@appsystems.com.sg

Ireland

Pfeiffer Vacuum Ltd
Newport Pagnell
T +44 1908 500600
F +44 1908 500601
sales@pfeiffer-vacuum.co.uk

Israel

ODEM Scientific Applications Ltd.
Rehovot
T +972 8 9480780
F +972 8 9480781
odem@odemltd.co.il

Italy

Pfeiffer Vacuum Italia S.p.A.
Paderno Dugnano (MI)
T +39 02 93 99 051
F +39 02 93 99 05 33
contact@pfeiffer-vacuum.it

Japan

Hakuto Co., Ltd.
Headoffice
Tokyo
T + 81 3 32 258 910
F + 81 3 32 259 011
pfeiffer@hakuto.co.jp

Kazakhstan

BLM Synergie
Moscow
T +7 495 781 39 39
F +7 495 781 35 91
sales@blms.ru

Korea

adixen Vacuum Technology Korea
Hwasung-Si, Gyeonggi-Do
T +82 31 8014 7200
F +82 31 8014 7227
sales@adixen.co.kr

Pfeiffer Vacuum Korea Ltd.
Yongin-City, Kyungki-Do
T +82 31 266 0741
F +82 31 266 0747
Sales@pfeiffer-vacuum.co.kr

Kosovo

SCAN, d.o.o., Preddvor
Kranj, Slovenia
T +386 4 27 50 200
F +386 4 27 50 240
info@scan.si

Latvia

UAB Vildoma
Sales Agency Vilnius
Vilnius
T +37 05 236 36 56/57
F +37 05 236 36 55
info@vildoma.lt

Lithuania

UAB Vildoma
Sales Agency Vilnius
Vilnius
T +37 05 236 36 56/57
F +37 05 236 36 55
info@vildoma.lt

Luxembourg

Pfeiffer Vacuum Benelux B.V.
Culemborg
T +31 345 478 400
F +31 345 531 076
office@pfeiffer-vacuum.nl

Macedonia (FYROM)

SCAN, d.o.o., Preddvor
Kranj, Slovenia
T +386 4 27 50 200
F +386 4 27 50 240
info@scan.si

Malaysia

APP Engineering Sdn. Bhd.
Office Kuala Lumpur
Kuala Lumpur
T +60 3 7984 6611
F +60 3 7984 6616
admin_kl@app-msia.com

APP Engineering Sdn. Bhd.
Office Kuching
Kuching, Sarawak
T +60 82 363182
F +60 82 362078
admin_kcg@app-msia.com

APP Engineering Sdn. Bhd.
Office Penang
Penang
T +60 4 646 7758
F +60 4 646 7759
admin_pg@app-msia.com

Mexico

INTERCOVAMEX
ServicePoint Cuernavaca Morelos
Cuernavaca Morelos
T +52 777 313 2260
F +52 777 317 2701
jmzisa@intercovamex.com

Montenegro

SCAN, d.o.o., Preddvor
Kranj, Slovenia
T +386 4 27 50 200
F +386 4 27 50 240
info@scan.si

Netherlands

Pfeiffer Vacuum Benelux B.V.
Culemborg
T +31 345 478 400
F +31 345 531 076
office@pfeiffer-vacuum.nl

New Zealand

Scitek Australia Pty. Ltd.
ServicePoint Sydney
Lane Cove West
T +61 2 9420 0477
F +61 2 9418 3540
contact@scitek.com.au

Norway

VakuuConsult AS
Sales Agency Norway
Oslo
T +47 22 16 32 00
F +47 22 16 32 01
ivar.berg@vakuuconsult.no

Paraguay

RUVAC S.R.L.
Sales Agency Buenos Aires
C. F. Buenos Aires
T +54 11 4501 5129
F +54 11 4504 4122
ventas@ruvac.com.ar

Peru

APP Machines Ltda.
Sales Agency Bogotá
Bogotá
T +57 1 704 2311
F +57 1 703 8648
ingenieria@appmachines.com

Philippines

APP Systems Services Pte. Ltd.
Manila
T +63 2 846 84 17
F +63 2 846 84 20
admin.mnl@appsystems.com.sg

Poland

APVACUUM Sp.z o.o.
Sales Agency/ServicePoint
Suchy Las, k. Poznania
T +48 61 6563530
F +48 61 6100312
office@apvacuum.com

Portugal

Tecnovac Tecnologia de Vacio S.L.
Tres Cantos (Madrid)
T +34 91 804 1134
F +34 91 804 3091
tecnovac@tecnovac.es

Romania

VACUSERV srl
Sales Agency Romania
Bucharest
T +40 744 500 119
F +40 21 314 0034
office@vacuserv.ro

Russia

BLM Synergie
Moscow
T +7 495 781 39 39
F +7 495 781 35 91
sales@blms.ru

Serbia

SCAN, d.o.o., Preddvor
Kranj, Slovenia
T +386 4 27 50 200
F +386 4 27 50 240
info@scan.si

Singapore

Pfeiffer Vacuum Singapore Pte. Ltd.
Singapore
T +65 6254 0828
F +65 6254 7018
SG-Sales@pfeiffer-vacuum.sg

Slovakia

Pfeiffer Vacuum Austria GmbH, Office
Prague
Praha 4, CZ
T +420 257 923 888
F +420 257 923 014
office@pfeiffer-vacuum.cz

Slovenia

SCAN, d.o.o., Preddvor
Kranj, Slovenia
T +386 4 27 50 200
F +386 4 27 50 240
info@scan.si

South Africa

Air & Vacuum Technologies (Pty) Ltd.
Gauteng
T + 27 11 318 3240/5
F + 27 (0)86 522 9188
burmm@vactech.co.za

Spain

Tecnovac Tecnologia de Vacio S.L.
Alcobendas (Madrid)
T +34 91 804 1134
F +34 91 804 3091
tecnovac@tecnovac.es

Sweden

Pfeiffer Vacuum Scandinavia AB
Upplands Väsby
T +46 8 590 748 10
F +46 8 590 748 88
sales@pfeiffer-vacuum.se

Switzerland

Pfeiffer Vacuum (Schweiz) AG
Zürich
T +41 44 444 22 55
F +41 44 444 22 66
info@pfeiffer-vacuum.ch

Taiwan R.O.C.

Pfeiffer Vacuum Taiwan Corporation
Hsin Chu
T 886-3-5599230
F 886-5599231
info@pfeiffer-vacuum.tw

Thailand

Hakuto (Thailand) Ltd.
Bangkok
T +662 255 8910
F +662 255 8911
tmgroup@hakutothailand.com

Turkey

An-Ka Analiz Ltd.
Istanbul
T +90 212 274 97 10
F +90 212 274 97 22
an-ka@an-ka.com

Ukraine

BLM Synergie
Moscow
T +7 495 781 39 39
F +7 495 781 35 91
sales@blms.ru

PV Systems

Moscow
T +7 (495) 411 7962
F +7 (495) 411 7962 108
info@pvsystems.ru

Uruguay

RUVAC S.R.L.
Sales Agency Buenos Aires
C. F. Buenos Aires
T +54 11 4501 5129
F +54 11 4504 4122
ventas@ruvac.com.ar

USA

Pfeiffer Vacuum Inc.
Headquarters
Nashua, NH 03063-1988
T +1 (800) 248-8254
F +1 (603) 578-6550
contact@pfeiffer-vacuum.com

Addresses service

Argentina

RUVAC S.R.L.
ServicePoint Buenos Aires
C. F. Buenos Aires
T +54 11 4501 5129
F +54 11 4504 4122
ventas@ruvac.com.ar

Australia

Scitek Australia Pty. Ltd.
ServicePoint Sydney
Sydney
T +61 2 9420 0477
F +61 2 9418 3540
service@scitek.com.au

Austria

Pfeiffer Vacuum Austria GmbH
ServiceCenter Vienna
Wien
T +43 1 894 17 04
F +43 1 894 17 07
service@pfeiffer-vacuum.at

Belgium

Pfeiffer Vacuum Benelux B.V.
ServiceCenter Culemborg
T +31 345 478 400
F +31 345 531 076
office@pfeiffer-vacuum.nl

Bolivia

APP Machines Ltda.
ServicePoint Bogotá
Bogotá
T +57 1 704 2311
F +57 1 703 8648
ingenieria@appmachines.com

Bosnia and Herzegovina

SCAN, d.o.o., Preddvor
Kranj, Slovenia
T +386 4 27 50 200
F +386 4 27 50 240
info@scan.si

Brazil

Pfeiffer Vacuum Brasil Ltda.
Sales and Service Company Brazil
São Paulo – SP
T +55 11 3130 7999
F +55 11 3130 7979
info@pfeiffer-vacuum.com.br

AVACO – Tecnologia em Vácuo
ServicePoint São Paulo
São Paulo – SP
T +55 11 4436 6994
F +55 11 4438-7571
contato@avaco.com.br

Bulgaria

Astel Ltd
Sales Agency/ServicePoint Sofia
Sofia
T +359 2 958 78 85
F +359 2 958 78 90
n.georgiev@astelbg.com

Byelorussia

BLM Synergie
ServicePoint Moscow
Mytischki
T +7 (495) 781 39 39
F +7 (495) 781 35 91
Konstantin.Ivanov@blms.ru

Canada

Pfeiffer Vacuum Inc.
ServiceCenter Nashua
Nashua, NH 03063-1988
T +1 (800) 248-8254
F +1 (888) 658-7983
service@pfeiffer-vacuum.com

Chile

Bermat S. A.
ServicePoint Santiago
Santiago
T +56 24122800
F +56 2 231 4294
mccarrasco@bermat.cl

China

Pfeiffer Vacuum (Shanghai) Co., Ltd.
ServiceCenter Shanghai
Shanghai
T +86-(0)21-33933940
F +86-(0)21-33933944
info@pfeiffer-vacuum.cn

Hakuto Enterprises Ltd.
ServicePoint Hong Kong
Hong Kong
T +852 2690 2543
F +852 2690 2034
service@hakuto.com.hk

Pfeiffer Vacuum (Shanghai) Co., Ltd.
ServiceCenter Wuxi
Wuxi
T +86-(0)510-85498888
F +86-(0)510-82239070
info@pfeiffer-vacuum.cn

Colombia

APP Machines Ltda.
ServicePoint Bogotá
Bogotá
T +57 1 704 2311
F +57 1 703 8648
ingenieria@appmachines.com

Croatia

SCAN, d.o.o., Preddvor
Kranj, Slovenia
Preddvor
T +386 4 27 50 200
F +386 4 27 50 240
info@scan.si

Cyprus

Analytical Instruments S.A.
ServicePoint Athens
Chalandri/Athens
T +30 210 67 48 973
F +30 210 67 48 978
contact@analytical.gr

Norm Electronics Ltd.
ServicePoint Greece
Athens
T +30 210 3237698
F +30 210 3237780
sales@norm.gr

Czech Republic

Vakuu Servis S.R.O.
ServiceCenter Roznov
Roznov p. R.
T +420 571 115 656
F +420 571 843 166
Vasek@vakuu-servis.cz

Denmark

Pfeiffer Vacuum Scandinavia AB
ServiceCenter Stockholm
Upplands Väsby
T +46 8 590 748 15
F +46 8 590 748 88
service@pfeiffer-vacuum.se

Ecuador

APP Machines Ltda.
ServicePoint Bogotá
Bogotá
T +57 1 704 2311
F +57 1 703 8648
ingenieria@appmachines.com

Estonia

UAB Vildoma
ServiceCenter Stockholm
Upplands Väsby
T +46 8 590 748 15
F +46 8 590 748 88
service@pfeiffer-vacuum.se

Finland

SV Vacuumservice Oy
ServicePoint Helsinki
Helsinki
T +358-9-774 55 30
F +358- 9 774 55 330
info@vacuumservice.fi

France

adixen Vacuum Products SAS
ServiceCenter Annecy
Annecy
T +33 4 50 65 76 07
F +33 4 50 65 75 77
service.annecy@pfeiffer-vacuum.fr

adixen Vacuum Products SAS
ServiceCenter Paris
Saclay
T +33 1 69 30 92 86
F +33 1 69 30 92 94
service.paris@pfeiffer-vacuum.fr

Germany

Pfeiffer Vacuum GmbH
Headquarters
Asslar
T +49 6441 802-1852
F +49 6441 802-1202
service@pfeiffer-vacuum.de

Pfeiffer Vacuum GmbH
ServiceCenter Berlin
Berlin-Adlershof
T +49 6441 802 1852
F +49 6441 802 1202
Service.Berlin@pfeiffer-vacuum.de

DREEBIT GmbH
ServiceCenter Dresden
Dresden
T +49 6441 802 1852
F +49 6441 802 1202
Service.Dresden@pfeiffer-vacuum.de

Pfeiffer Vacuum GmbH
ServiceCenter Wertheim
Wertheim
T +49 9342 9610 0
F +49 9342 9610 3810
Service.Wertheim@pfeiffer-vacuum.de

MassTech GmbH
ServicePoint Bremen
Bremen
T +49 6441 802 1852
F +49 6441 802 1202
Service.Bremen@pfeiffer-vacuum.de

Pfeiffer Vacuum GmbH
ServicePoint Karlsruhe
Karlsruhe
T +49 6441 802 1852
F +49 6441 802 1202
Service.Karlsruhe@pfeiffer-vacuum.de

Pfeiffer Vacuum GmbH
ServicePoint München
München
T +49 6441 802 1852
F +49 6441 802 1202
Service.Muenchen@pfeiffer-vacuum.de

Pfeiffer Vacuum GmbH
ServicePoint Aachen
Aachen
T +49 6441 802 1852
F +49 6441 802 1202
Service.Aachen@pfeiffer-vacuum.de

Pfeiffer Vacuum GmbH
ServicePoint Nürnberg
Nürnberg
T +49 6441 802 1852
F +49 6441 802 1202
Service.Nuernberg@pfeiffer-vacuum.de

Pfeiffer Vacuum GmbH
ServicePoint Hamburg
Hamburg
T +49 6441 802 1852
F +49 6441 802 1202
Service.Hamburg@pfeiffer-vacuum.de

Great Britain

Pfeiffer Vacuum Ltd
ServiceCenter Livingston
Livingston
T +44 1506 418000
F +44 1506 418002
sales@pfeiffer-vacuum.co.uk

Pfeiffer Vacuum Ltd
ServiceCenter Newport Pagnell
Newport Pagnell
T +44 1908 500600
F +44 1908 500601
Service@pfeiffer-vacuum.co.uk

Greece

Analytical Instruments S.A.
ServicePoint Athens
Chalandri/Athens
T +30 210 67 48 973
F +30 210 67 48 978
contact@analytical.gr

Norm Electronics Ltd.
ServicePoint Greece
Athens
T +30 210 3237698
F +30 210 3237780
sales@norm.gr

Hungary

Magnificat Vacuum Kft
ServicePoint Budapest
Budapest
T +3612317030
F +3612317035
info@magnificat-vacuum.hu

Iceland

Pfeiffer Vacuum Scandinavia AB
ServiceCenter Stockholm
Upplands Väsby
T +46 8 590 748 15
F +46 8 590 748 88
service@pfeiffer-vacuum.se

India

Pfeiffer Vacuum India Ltd.
ServiceCenter Secunderabad
Secunderabad
T +91 40 2775 0014
F +91 40 2775 7774
pvin@pfeiffer-vacuum.in

Indonesia

APP Systems Services Pte. Ltd.
ServicePoint Jakarta
T +62 21 745 1687
F +62 21 745 3337
service.pfeiffer@appsyste.ms.com.sg

Ireland

Pfeiffer Vacuum Ltd
ServiceCenter Newport Pagnell
Newport Pagnell
T +44 1908 500600
F +44 1908 500601
Service@pfeiffer-vacuum.co.uk

Israel

ODEM Scientific Applications Ltd.
ServicePoint Rehovot
Rehovot
T +972 8 9480780
F +972 8 9480781
odem@odemltd.co.il

Italy

Pfeiffer Vacuum Italia S.p.A.
ServiceCenter Milano
Paderno Dugnano (MI)
T +39 02 93 99 051
F +39 02 93 99 05 33
Service@pfeiffer-vacuum.it

Pfeiffer Vacuum Italia S.p.A.
ServiceCenter Catania
Catania (CT)
T +39 095 523257
F +39 095 523268
claudio.trovato@pfeiffer-vacuum.it

Pfeiffer Vacuum Italia S.p.A.
ServiceCenter Agrate
Agrate Brianza (MB)
T +39 039 6899718
F +39 039 6899718
service.agrate@pfeiffer-vacuum.it

Pfeiffer Vacuum Italia S.p.A.
ServiceCenter Roma
Pomezia (RM)
T +39 335 5284142
Umberto.DellaPortella@pfeiffer-vacuum.it

Japan

Hakuto Co., Ltd., Vacuum Scientific,
Instruments Division
ServiceCenter Isehara
Isehara
T +81 463 96 2005
F +81 463 96 2021
pfeiffer-service@hakuto.co.jp

Hakuto Co., Ltd.
ServicePoint Kansai
Hyogo-ken
T +81 72 784 8268
F +81 72 784 8286
pfeiffer-service@hakuto.co.jp

Hakuto Co., Ltd.
ServicePoint Nagoya
Nagoya
T +81 52 794 8970
F +81 52 794 8975
pfeiffer-service@hakuto.co.jp

Kazakhstan

BLM Synergie
Moscow
T +7 495 781 39 39
F +7 495 781 35 91
sales@blms.ru

Korea

Pfeiffer Vacuum Korea Ltd.
ServiceCenter Seoul
Yongin-City, Gyeonggi-Do
T +82 31 266 0741
F +82 31 266 0747
service@pfeiffer-vacuum.co.kr

adixen Vacuum Technology Korea
ServiceCenter Hwasung
Hwasung-Si, Gyeonggi-Do
T +82 31 8014 7202
F +82 31 8014 7203
services@adixen.co.kr

Kosovo

SCAN, d.o.o., Preddvor
Kranj, Slovenia
T +386 4 27 50 200
F +386 4 27 50 240
info@scan.si

Latvia

UAB Vildoma
ServiceCenter Stockholm
Upplands Väsby
T +46 8 590 748 15
F +46 8 590 748 88
service@pfeiffer-vacuum.se

Lithuania

UAB Vildoma
ServiceCenter Stockholm
Upplands Väsby
T +46 8 590 748 15
F +46 8 590 748 88
service@pfeiffer-vacuum.se

Luxembourg

Pfeiffer Vacuum Benelux B.V.
ServiceCenter Culemborg
T +31 345 478 400
F +31 345 531 076
office@pfeiffer-vacuum.nl

Macedonia (FYROM)

SCAN, d.o.o., Preddvor
Kranj, Slovenia
T +386 4 27 50 200
F +386 4 27 50 240
info@scan.si

Malaysia

APP Engineering Sdn. Bhd.
Office Kuala Lumpur
ServicePoint Kuala Lumpur
Kuala Lumpur
T +60 3 7984 6611
F +60 3 7984 6616
service.pfeiffer@appsystem.com.sg

APP Engineering Sdn. Bhd.
Office Penang
ServicePoint Penang
Penang
T +60 4 646 7758
F +60 4 646 7759
service.pfeiffer@appsystem.com.sg

Mexico

INTERCOVAMEX
ServicePoint Cuernavaca Morelos
Cuernavaca Morelos
T +52 777 313 2260
F +52 777 317 2701
jnzisa@intercovamex.com

Montenegro

SCAN, d.o.o., Preddvor
Kranj, Slovenia
T +386 4 27 50 200
F +386 4 27 50 240
info@scan.si

Netherlands

Pfeiffer Vacuum Benelux B.V.
ServiceCenter Culemborg
T +31 345 478 400
F +31 345 531 076
office@pfeiffer-vacuum.nl

New Zealand

Scitek Australia Pty. Ltd.
ServicePoint Sydney
Sydney
T +61 2 9420 0477
F +61 2 9418 3540
service@scitek.com.au

Norway

VakuuConsult AS
ServicePoint Oslo
Oslo
T +47 22 16 32 00
F +47 22 16 32 01
vc@vakuuconsult.no

Paraguay

RUVAC S.R.L.
ServicePoint Buenos Aires
C. F. Buenos Aires
T +54 11 4501 5129
F +54 11 4504 4122
ventas@ruvac.com.ar

Peru

APP Machines Ltda.
ServicePoint Bogotá
Bogotá
T +57 1 704 2311
F +57 1 703 8648
ingenieria@appmachines.com

Philippines

APP Systems Services Pte. Ltd.
ServicePoint Manila
Cupang Muntinlupa City
T +63 2 850 6665
F +63 2 850 6665
service.pfeiffer@appsystems.com.sg

Poland

APVACUUM Sp.z o.o.
ServicePoint
Suchy Las, k. Poznania
T +48 61 656 35 30
F +48 61 6100312
servis@apvacuum.com

Portugal

Tecnovac Tecnologia de Vacio S.L.
ServicePoint Madrid
Alcobendas (Madrid)
T +34 91 804 1134
F +34 91 804 3091
tecnovac@tecnovac.es

Romania

VACUSERV srl
ServicePoint Romania
Bucharest
T +40 744 500 119
F +40 21 314 0034
mblaj@mac.com

Russia

BLM Synergie
ServicePoint Moscow
Mytitschi
T +7 (495) 781 39 39
F +7 (495) 781 35 91
service@blms.ru

Serbia

SCAN, d.o.o., ServicePoint Preddvor
Kranj, Slovenia
T +386 4 27 50 200
F +386 4 27 50 240
info@scan.si

Singapore

Pfeiffer Vacuum Singapore Pte. Ltd.
ServiceCenter Singapore
Singapore
T +65 6254 0828
F +65 6254 7018
SG-service@pfeiffer-vacuum.sg

Slovakia

Vakuu Servis S.R.O.
ServiceCenter Roznov
Roznov p. R.
T +420 571 842 314
F +420 571 843 166
Vasek@vakuu-servis.cz

Slovenia

SCAN, d.o.o., Preddvor
ServicePoint Preddvor
Kranj, Slovenia
T +386 4 27 50 200
F +386 4 27 50 240
info@scan.si

South Africa

Air & Vacuum Technologies (Pty) Ltd.
ServiceCenter South Africa
Gauteng
T +27 (0)861 822 832
F +27 (0)86 522 9188
burmm@vactech.co.za

Spain

Tecnovac Tecnologia de Vacio S.L.
ServicePoint Madrid
Alcobendas (Madrid)
T +34 91 804 1134
F +34 91 804 3091
tecnovac@tecnovac.es

Sweden

Pfeiffer Vacuum Scandinavia AB
ServiceCenter Stockholm
Upplands Väsby
T +46 8 590 748 15
F +46 8 590 748 88
service@pfeiffer-vacuum.se

Switzerland

Pfeiffer Vacuum Scandinavia AB
ServicePoint Gothenburg
Hisings Backa
T +46 31 52 60 60
F +46 31 52 80 61
service@pfeiffer-vacuum.se

Switzerland

Pfeiffer Vacuum (Schweiz) AG
ServiceCenter Zürich
Zürich
T +41 44 444 22 55
F +41 44 444 22 66
service@pfeiffer-vacuum.ch

Taiwan R.O.C.

Pfeiffer Vacuum Taiwan Corporation
ServiceCenter Taiwan
Hsin Chu
T 886-3-5599230
F 886-3-5599231
info@pfeiffer-vacuum.tw

Thailand

Hakuto (Thailand) Ltd.
ServicePoint Bangkok
Bangkok
T +662 255 8910
F +662 255 8911
pfeiffer-service@hakutothailand.com

Turkey

An-Ka Analiz Ltd.
ServicePoint Istanbul
Istanbul
T +90 212 274 97 10
F +90 212 274 97 22
servis@an-ka.com

Ukraine

BLM Synergie
ServicePoint Moscow
Mytitschi
T +7 (495) 781 39 39
F +7 (495) 781 35 91
service@blms.ru

Uruguay

RUVAC S.R.L.
ServicePoint Buenos Aires
C. F. Buenos Aires
T +54 11 4501 5129
F +54 11 4504 4122
ventas@ruvac.com.ar

USA

Pfeiffer Vacuum Inc.
ServiceCenter Nashua
Nashua, NH 03063-1988
T +1 (800) 248-8254
F +1 (888) 658-7983
service@pfeiffer-vacuum.com

Venezuela

Secotec S.A.
ServicePoint Caracas
Caracas
T +58 212 573 8687
F +58 212 573 1932
secotec@cantv.net

Vietnam

APP Systems Services Pte. Ltd.
ServicePoint Ho Chi Minh City
Ho Chi Minh City
T +84 8 3933 0177
F +84 8 3933 0178
service.pfeiffer@appsystems.com.sg

Vacuum chambers

Vacuum chambers meeting the greatest of demands



Contents

| | |
|---|----|
| Vacuum chambers | |
| Introduction | 10 |
| Overview of series and applications | 11 |
| Features at a glance | 12 |
| Standard vacuum chambers 18 | |
| High vacuum chambers | 18 |
| Medium vacuum chambers | 21 |
| Modular chamber components | 22 |
| Custom vacuum chambers 36 | |

Vacuum chambers

Vacuum chambers meeting the greatest of demands

At the heart of a vacuum system is the vacuum chamber that has been customized for the application. Pfeiffer Vacuum's vacuum chambers meet the highest quality and engineering standards providing vacuum solutions precisely designed to meet our customers' needs. They are used for medium vacuum to ultra-high vacuum applications and can also be designed, produced and tested as pressure chambers for overpressure of more than 500 hPa in accordance with the Pressure Equipment Directive (97/23/EC).

The range of vacuum chambers extends from small recipients for lab applications to large-sized space simulation and coating chambers.

Pfeiffer Vacuum offers full service from a single source: Application consultation, design, production, quality assurance, assembly and on-site service. From the design to project management and finishing, we will provide you a perfect vacuum solution: high quality vacuum chambers in single item and serial production.



Overview of series and applications

| | Analytics | Semiconductor | Coating | Industry | R & D | |
|------------------------------|---|---------------|---------|----------|-------|------|
| | Electron microscopy | | | | | |
| | Leak detection | | | | | |
| | Mass spectrometry | | | | | |
| | Surface analysis | | | | | |
| | Plasma monitoring | | | | | |
| | Residual gas analysis | | | | | |
| | Lithography | | | | | |
| | PVD (Physical Vapor Deposition) | | | | | |
| | CVD (Chemical Vapor Deposition) | | | | | |
| | Plasma etching | | | | | |
| | Implantation – source | | | | | |
| | Implantation – beamline | | | | | |
| | Inspection | | | | | |
| | Bonding | | | | | |
| | MBE (Molecular Beam Epitaxy) | | | | | |
| | Load locks, transfer chambers, handling systems | | | | | |
| | Flat panel displays (FPD) | | | | | |
| | LED / OLED | | | | | |
| | Hard disk coating | | | | | |
| | Photovoltaics | | | | | |
| | Glass coating (PVD) | | | | | |
| | CD, DVD, Blu-ray production (PVD) | | | | | |
| | Optical coating (PVD) | | | | | |
| | Wear protection (PVD, CVD) | | | | | |
| | Hard coating | | | | | |
| | Medical technology | | | | | |
| | Industrial leak detection | | | | | |
| | Electron beam welding | | | | | |
| | Insulation vacuums | | | | | |
| | Bulb and tube manufacture | | | | | |
| | Heat treatment | | | | | |
| | Vacuum drying | | | | | |
| | Vacuum furnaces | | | | | |
| | Nuclear research | | | | | |
| | Fusion technology | | | | | |
| | Plasma research | | | | | |
| | Particle accelerators | | | | | |
| | Space simulation | | | | | |
| | Low temperature research | | | | | |
| | Elementary particle physics | | | | | |
| | Nanotechnology | | | | | |
| | Biotechnology | | | | | |
| | | | | | | Page |
| ■ = recom- mended | | | | | | |
| TrinosLine | | | | | | |
| High vacuum chambers | ■ | ■ | ■ | ■ | ■ | 18 |
| Medium vacuum chambers | ■ | ■ | ■ | ■ | ■ | 21 |
| Modular vacuum chambers | ■ | ■ | ■ | ■ | ■ | 22 |
| Custom vacuum chambers | ■ | ■ | ■ | ■ | ■ | 36 |

Features at a glance

| | Nominal size | | | | | | | Pressure range | | | Temperature range | | Page |
|---|--------------|--------|--------|--------|--------|--------|--------|---|--|---|-------------------|-----------|------|
| | DN 250 | DN 300 | DN 320 | DN 400 | DN 500 | DN 600 | DN 750 | 1 · 10 ⁻⁷ hPa up to ambient pressure | 1 · 10 ⁻⁷ hPa to 500 hPa overpressure | 1 · 10 ⁻⁵ hPa up to ambient pressure | -15 to 150°C | 0 to 40°C | |
| TrinosLine standard vacuum chambers | | | | | | | | | | | | | |
| High vacuum chambers, cubical with stainless steel door | | ■ | | | ■ | | ■ | ■ | | | ■ | | 18 |
| High vacuum chambers, cubical with acrylic glass door | | ■ | | | ■ | | ■ | | | ■ | | ■ | 18 |
| High vacuum chambers, horizontal | | | ■ | ■ | ■ | ■ | | ■ | | | ■ | | 19 |
| High vacuum chambers, vertical | | | ■ | ■ | ■ | ■ | | ■ | | | ■ | | 20 |
| Medium vacuum chambers, vertical with acrylic glass cover | ■ | | ■ | ■ | | | | | | ■ | | ■ | 21 |
| Modular vacuum chambers | | | ■ | ■ | ■ | | | | ■ | | ■ | | 22 |



Customer benefits

- Full service from a single source
- Vacuum solutions designed precisely for your application
- Versatile applications
- Safe and reliable



Standard vacuum chambers

Standardized chambers for your vacuum applications



Standard vacuum chambers

Standard vacuum chambers are standardized shapes where you can select the port types and locations. They can be configured to the vacuum solution you need.

Customer benefits

- Pre-configured shapes
- Customized ports
- Proven robust design

Typical applications

- Research & development
- Semiconductor
- Coating
- Analytics
- Industry

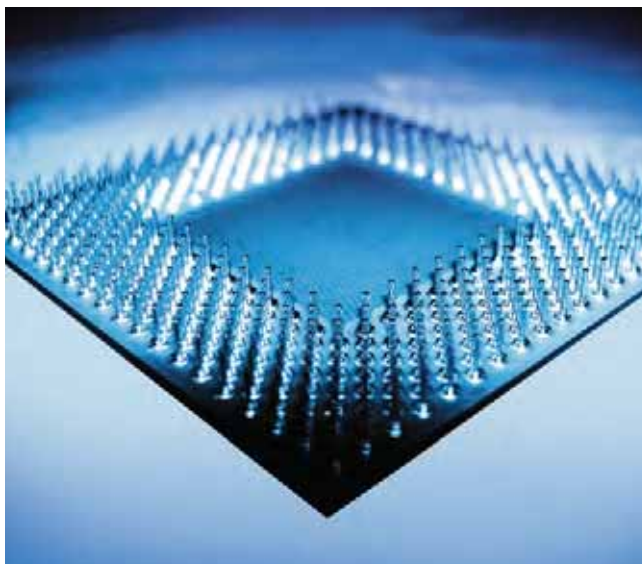

Semiconductor



Coating



Analytics

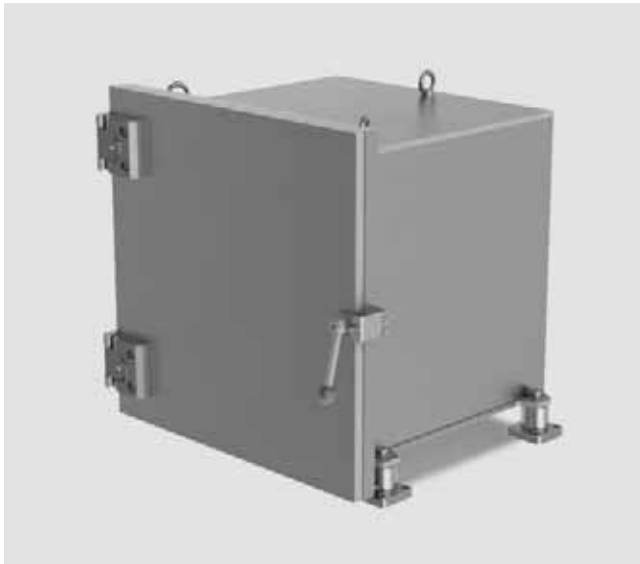

High vacuum chamber



Medium vacuum chamber



Modular chamber components

Series

High vacuum chambers

High vacuum chambers are designed for a pressure range from ambient pressure up to $1 \cdot 10^{-7}$ hPa. Standardized base bodies are available in three versions. Cubical, cylindrical-horizontal and cylindrical vertical. The nominal sizes range from 300 mm to 800 mm.

Medium vacuum chambers

Designed for a pressure range from $1 \cdot 10^{-5}$ hPa to ambient pressure, the medium vacuum chambers are equipped with a transparent acrylic glass cover. Basic bodies are available in the nominal sizes of 320 mm to 500 mm.

Modular chamber components

Modular chambers offer a wide range of possible combinations and a great degree of flexibility at all times. Starting from a base plate, the chamber can be designed with a bell-shaped top and an extension. A cover is available for the extension, thus making it possible to flexibly expand the chamber. All the modules are ideally adapted to each other and designed for a pressure range of 10^{-7} hPa to 500 hPa. The modules are based on ISO-K base flanges in accordance with DIN 28404 and ISO 1609. Accessories include centering rings, claws clamps and double claw clamps from our ISO-K product range. The nominal diameter of the base bodies range from DN 320 to DN 500 ISO-K.

General information

The lowest possible final pressure in the overall system depends on a number of factors, in particular the pump system, the outgassing rate of the interior surfaces and the pump-down time. The minimum pressures in the product description are based on experience of what can be attained with a well designed vacuum system. The values may be exceeded or may not be achieved in individual cases. The gas permeability needs to be taken into consideration when using elastomer seals. This depends on the materials, temperature and gas type.

Important information relating to the technical data

The permissible upper and lower temperature limits for the overall system are based on the lowest upper value and the highest lower value for the system components involved.

Flange connections and components have been developed to provide vacuum-sealed connections. They are able to bear only limited mechanical loads. Therefore, it is necessary to examine whether structural or dynamic loads need to be borne by additional elements (e.g. brackets) when designing a vacuum system.

TrinosLine High Vacuum Chamber, Cubical, KBH



- Cubical chamber body
- Hinged door and FKM seal
- Surface: inside and outside glass bead blasted
- Chamber with foot-plates and ring bolts
- Feet available separately (accessories)
- Chamber ports available (accessories)
- Tightness: $< 1 \cdot 10^{-9}$ Pa m³/s

Dimensions

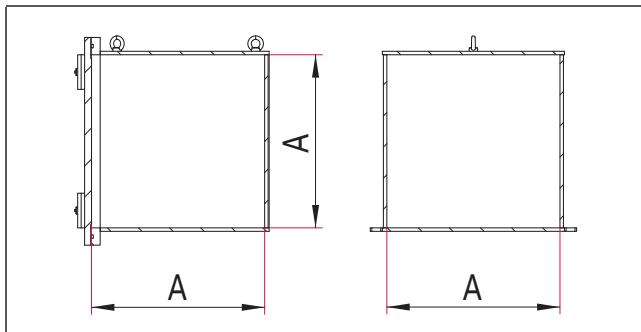

Note

Accessories: chamber feet, chamber ports, mounting table
 When you place an order, we will prepare a technical drawing of the chamber with your ports and any other options selected.
 Once you have approved the drawing, we will begin manufacturing your chamber.
 Optional support bracket inside
 Optional inside surface finish: electropolished or pickled and passivated
 Wide range of uses through our extensive selection of pumping and measuring technology and other vacuum accessories.

Stainless Steel Door

- Pressure range: $1 \cdot 10^{-7}$ hPa to ambient pressure
- Materials: Chamber body made from stainless steel 304 (1.4301); stainless steel door
- Temperature range: -15 to 150 °C

| Nominal diameter | A [mm] | Order number |
|------------------|--------|--------------|
| DN 300 | 300 | 820KBH0300-S |
| DN 500 | 500 | 820KBH0500-S |
| DN 750 | 750 | 820KBH0750-S |

Acrylic Glass Door

- Pressure range: $1 \cdot 10^{-5}$ hPa to ambient pressure
- Materials: Chamber body made from stainless steel 304 (1.4301); acrylic glass door (PMMA)
- Temperature range: 0 to 40 °C

| Nominal diameter | A [mm] | Order number |
|------------------|--------|--------------|
| DN 300 | 300 | 820KBH0300-G |
| DN 500 | 500 | 820KBH0500-G |
| DN 750 | 750 | 820KBH0750-G |

TrinosLine High Vacuum Chamber, Horizontal, KHH



- Cylindrical, horizontal body, one side welded dished end
- Stainless steel door with hinges and quick clamps to prestress the FKM-door seal
- Surface: inside and outside glass bead blasted
- Chamber with feet and ring bolts
- Chamber ports available (accessories)
- Tightness: $< 1 \cdot 10^{-9}$ Pa m³/s
- Pressure range: $1 \cdot 10^{-7}$ hPa to ambient pressure
- Materials: Chamber body and door made from stainless steel 304 (1.4301)
- Temperature range: -15 to 150 °C

Dimensions

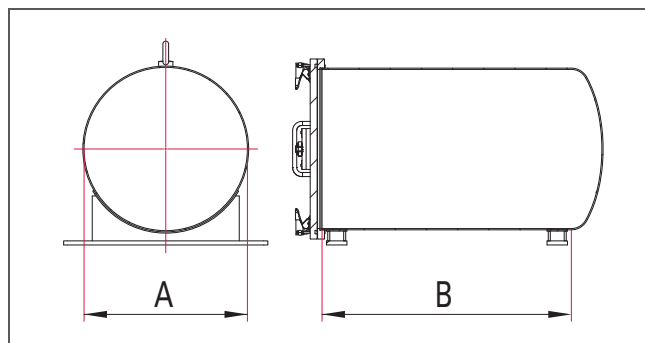

Note

Accessories: chamber ports

When you place an order, we will prepare a technical drawing of the chamber with your ports and any other options selected.

Once you have approved the drawing, we will begin manufacturing your chamber.

Options: additional chamber lengths, support bracket inside

Optional inside surface finish: electropolished or pickled and passivated

Wide range of uses through our extensive selection of pumping and measuring technology and other vacuum accessories.

KHH

| Nominal diameter | A [mm] | B [mm] | Order number |
|------------------|--------|--------|----------------|
| DN 320 | 320 | 500 | 820KHH0320-500 |
| DN 400 | 400 | 600 | 820KHH0400-600 |
| DN 500 | 500 | 750 | 820KHH0500-750 |
| DN 600 | 600 | 900 | 820KHH0600-900 |

TrinosLine High Vacuum Chamber, Vertical, KVH



- Cylindrical, vertical body with a welded flat bottom and top flange with FKM seal
- Cover with ring bolts and external guides for easy installation and protection of the sealing surface
- Surface: inside and outside glass bead blasted
- Chamber with foot-plates
- Chamber ports available (accessories)
- Tightness: $< 1 \cdot 10^{-9}$ Pa m³/s
- Pressure range: $1 \cdot 10^{-7}$ hPa to ambient pressure
- Materials: Chamber body and cover made from stainless steel 304 (1.4301)
- Temperature range: -15 to 150 °C

Dimensions

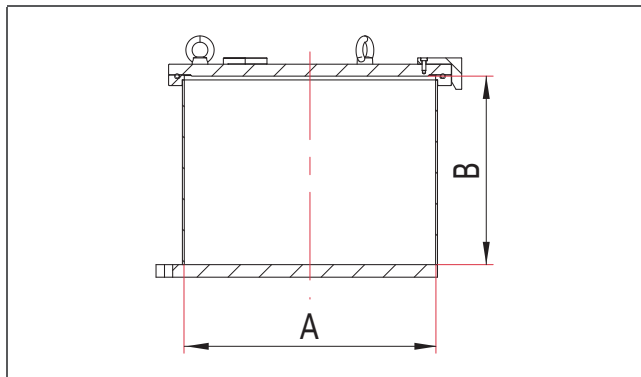

Note

Accessories: chamber ports, mounting table

When you place an order, we will prepare a technical drawing of the chamber with your ports and any other options selected.

Once you have approved the drawing, we will begin manufacturing your chamber.

Options: additional chamber heights

Wide range of uses through our extensive selection of pumping and measuring technology and other vacuum accessories.

KVH

| Nominal diameter | A [mm] | B [mm] | Order number |
|------------------|--------|--------|----------------|
| DN 320 | 318 | 250 | 820KVH0320-250 |
| DN 400 | 400 | 300 | 820KVH0400-300 |
| DN 500 | 500 | 350 | 820KVH0500-350 |
| DN 600 | 600 | 400 | 820KVH0600-400 |

TrinosLine Medium Vacuum Chamber, Vertical, KVG



- Cylindrical, vertical body with a welded flat bottom and top flange with FKM seal
- Acrylic glass cover (PMMA) with handles and external guides for easy installation and protection of the sealing surface
- Surface inside and outside glass bead blasted
- Chamber with foot-plates
- Chamber ports available (accessories)
- Tightness: $< 1 \cdot 10^{-9}$ Pa m³/s
- Pressure range: $1 \cdot 10^{-5}$ hPa to ambient pressure
- Materials: Chamber body made from stainless steel 304 (1.4301), acrylic glass cover (PMMA)
- Temperature range: 0 to 40 °C

Dimensions

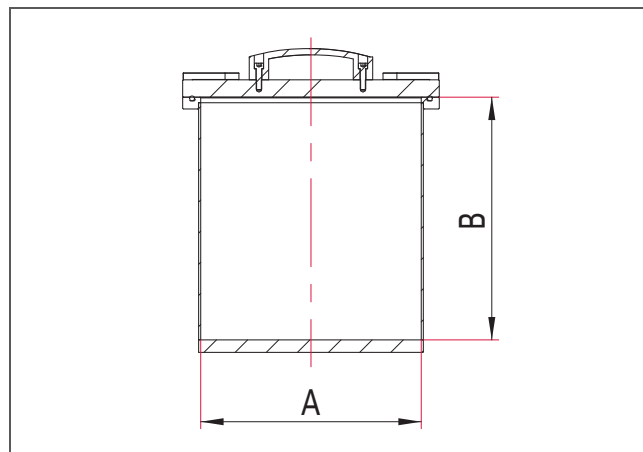

Note

Accessories: chamber ports, mounting table

When you place an order, we will prepare a technical drawing of the chamber with your ports and any other options selected.

Once you have approved the drawing, we will begin manufacturing your chamber.

Options: additional chamber heights

Wide range of uses through our extensive selection of pumping and measuring technology and other vacuum accessories.

KVG

| Nominal diameter | A [mm] | B [mm] | Order number |
|------------------|--------|--------|---------------|
| DN 250 | 250 | 300 | 820KVG250-300 |
| DN 320 | 318 | 350 | 820KVG320-350 |
| DN 400 | 400 | 400 | 820KVG400-400 |

TrinosLine Modular Vacuum Chamber, Bell



- Modular design layout for maximum flexibility at any time
- Cylindrical, vertical body welded with dished end and ISO-K base flange
- Ring bolt
- Surface: inside and outside glass bead blasted
- Chamber ports available (accessories)
- Tightness: $< 1 \cdot 10^{-9}$ Pa m³/s
- Pressure range: $1 \cdot 10^{-7}$ hPa to 500 hPa over pressure
- Materials: Stainless steel 304 (1.4301)
- Temperature range: -15 to 150 °C

Dimensions

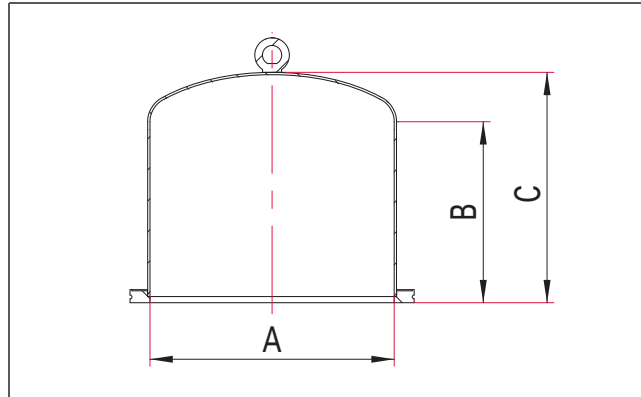

Note

Accessories: chamber ports, ISO-K centering ring, ISO-K claw clamps or double claw clamps
 Combinable with the base plate (mounting with claw clamps) and the extension (mounting with double claw clamps)

When you place an order, we will prepare a technical drawing of the chamber with your ports.
 Once you have approved the drawing, we will begin manufacturing your chamber.

Options: additional chamber heights

Wide range of uses through our extensive selection of pumping and measuring technology and other vacuum accessories.

Stainless Steel 304/1.4301

| Nominal diameter | A [mm] | B [mm] | C [mm] | Order number |
|------------------|--------|--------|--------|---------------|
| DN 320 ISO-K | 318 | 235 | 300 | 820KMG320-300 |
| DN 400 ISO-K | 400 | 320 | 400 | 820KMG400-400 |
| DN 500 ISO-K | 500 | 400 | 500 | 820KMG500-500 |

TrinosLine Modular Vacuum Chamber, Extension



- Modular design layout for maximum flexibility at any time
- Cylindrical, vertical body, both sides are welded to ISO-K base flange
- Surface: inside and outside glass bead blasted
- Chamber ports available (accessories)
- Tightness: $< 1 \cdot 10^{-9}$ Pa m³/s
- Pressure range: $1 \cdot 10^{-7}$ hPa to 500 hPa over pressure
- Materials: Stainless steel 304 (1.4301)
- Temperature range: -15 to 150 °C

Dimensions

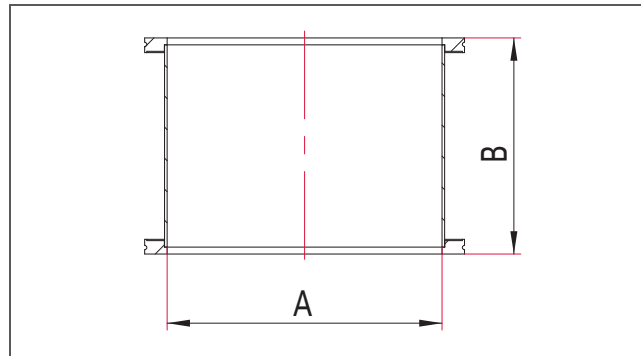

Note

Accessories: chamber ports, ISO-K centering ring, ISO-K claw clamps or double claw clamps
 Combinable with the base plate (mounting with claw clamps) and the bell (mounting with double claw clamps).

When you place an order, we will prepare a technical drawing of the chamber with your ports.

Once you have approved the drawing, we will begin manufacturing your chamber.

Options: additional chamber heights

Wide range of uses through our extensive selection of pumping and measuring technology and other vacuum accessories.

Stainless Steel 304/1.4301

| Nominal diameter | A [mm] | B [mm] | Order number |
|------------------|--------|--------|---------------|
| DN 320 ISO-K | 318 | 250 | 820KMV320-250 |
| DN 400 ISO-K | 400 | 300 | 820KMV400-300 |
| DN 500 ISO-K | 500 | 400 | 820KMV500-400 |

TrinosLine Modular Vacuum Chamber, Base Plate



- Modular design layout for maximum flexibility at any time
- Square base plate with centering groove and sealing surface for an ISO-K centering ring and bolt circle with threaded holes for ISO-K claw clamps
- Fixing holes for mounting
- Ground surface
- Tightness: $< 1 \cdot 10^{-9}$ Pa m³/s
- Pressure range: $1 \cdot 10^{-7}$ hPa to 500 hPa over pressure
- Materials: Stainless steel 304 (1.4301)
- Temperature range: -15 bis 150 °C

Dimensions

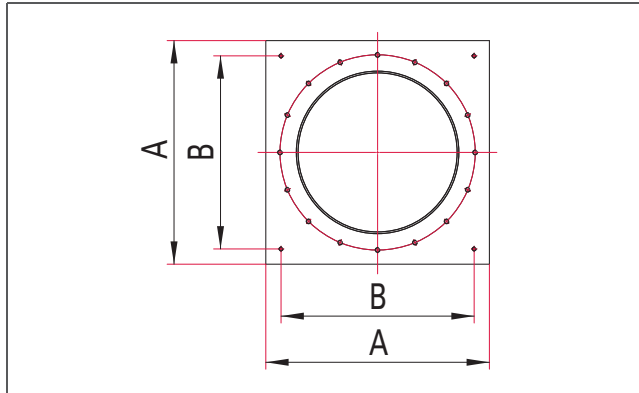

Note

Accessories: chamber ports, ISO-K centering ring, ISO-K claw clamps, mounting tables

Combinable with the bell and the extension (fixing each with claw clamps)

When you place an order, we will prepare a technical drawing of the chamber with your ports.

Once you have approved the drawing, we will begin manufacturing your chamber.

Wide range of uses through our extensive selection of pumping and measuring technology and other vacuum accessories.

Stainless Steel 304/1.4301

| Nominal diameter | A [mm] | B [mm] | Order number |
|------------------|--------|--------|--------------|
| DN 320 ISO-K | 430 | 390 | 820KMB320 |
| DN 400 ISO-K | 520 | 480 | 820KMB400 |
| DN 500 ISO-K | 620 | 580 | 820KMB500 |

TrinosLine Modular Vacuum Chamber, Cover



- Modular design layout for maximum flexibility at any time
- ISO-K blind flange with handles (DN320) or ring bolts (DN400/500)
- Smoothed surface
- Tightness: $< 1 \cdot 10^{-9}$ Pa m³/s
- Pressure range: $1 \cdot 10^{-7}$ hPa to 500 hPa over pressure
- Materials: Stainless steel 304 (1.4301)
- Temperature range: -15 bis 150 °C

Dimensions

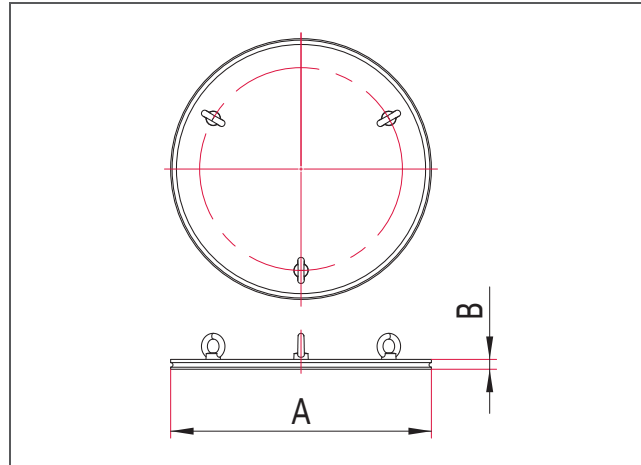

Note

Accessories: chamber ports, ISO-K centering ring, ISO-K double claw clamps
 Combinable with the bell and the extension (fixing with double claw clamps)
 When you place an order, we will prepare a technical drawing of the chamber with your ports.
 Once you have approved the drawing, we will begin manufacturing your chamber.
 Wide range of uses through our extensive selection of pumping and measuring technology and other vacuum accessories.

Stainless Steel 304/1.4301

| Nominal diameter | A [mm] | B [mm] | Order number |
|------------------|--------|--------|--------------|
| DN 320 ISO-K | 370 | 17 | 820KMD320 |
| DN 400 ISO-K | 450 | 17 | 820KMD400 |
| DN 500 ISO-K | 550 | 17 | 820KMD500 |

Chamber feet for Standard Vacuum Chamber, Cubical (KBH)



- For deploying the cubical chamber (KBH) on a level surface
- Assemble to the foot-plates of the cubical chamber (KBH)
- Sturdy mounting which can take great loads
- Number per set: Consisting of 4 feet with screws
- Materials: Aluminum, surface: red anodized

Dimensions

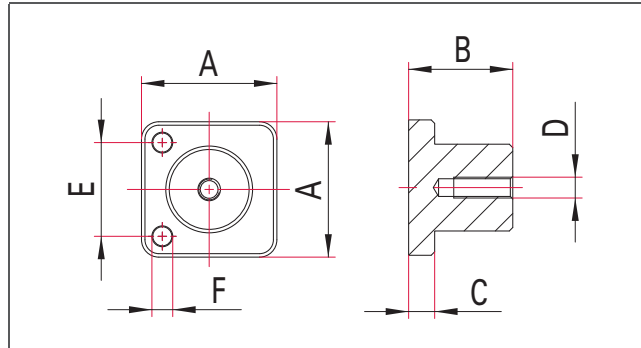

Chamber Feet KBH

| Nominal diameter | A [mm] | B [mm] | C [mm] | D | E [mm] | F [mm] | Order number |
|------------------|--------|--------|--------|-----|--------|--------|--------------|
| DN 300 | 68 | 50 | 15 | M10 | 44 | 9 | 820KBH0300-F |
| DN 500 | 78 | 60 | 15 | M12 | 54 | 11 | 820KBH0500-F |
| DN 750 | 118 | 65 | 20 | M16 | 88 | 13.5 | 820KBH0750-F |

Mounting Tables

- Square and round tables available
- Hole pattern: 25 x 25 mm
- Thread: M6
- Surfaces: Precision milled or polished

Aluminum: Round

Dimensions

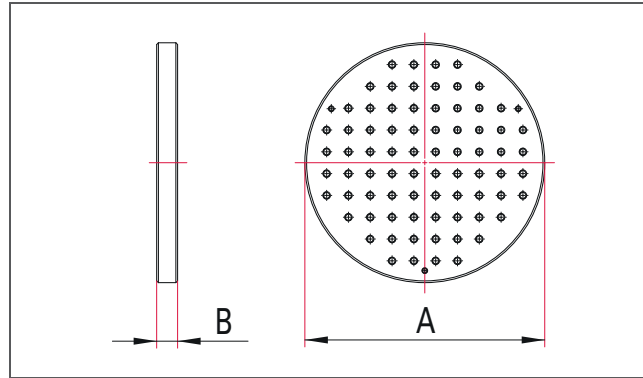

| Nominal diameter | A [mm] | B [mm] | Order number |
|------------------|--------|--------|--------------|
| DN 320 | 275 | 15 | 810KTO320-R |
| DN 400 | 350 | 15 | 810KTO400-R |
| DN 500 | 425 | 20 | 810KTO500-R |
| DN 600 | 525 | 25 | 810KTO600-R |

Aluminum: Square

Dimensions

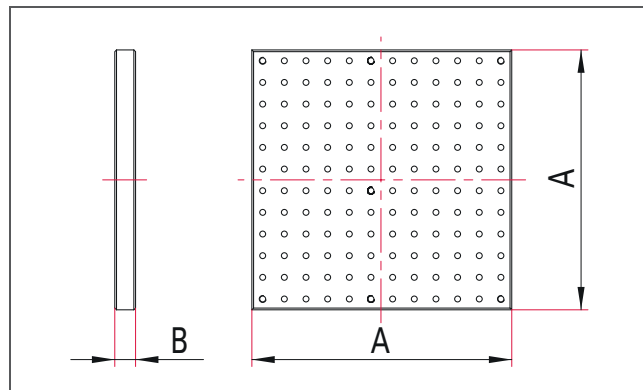
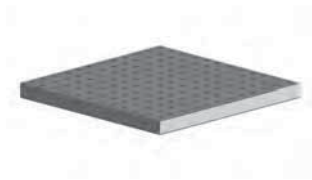

| Nominal diameter | A [mm] | B [mm] | Order number |
|------------------|--------|--------|--------------|
| DN 300 | 250 | 15 | 810KTO300-E |
| DN 500 | 425 | 20 | 810KTO500-E |
| DN 750 | 650 | 25 | 810KTO750-E |

CF Ports



- Other flange materials available upon request
- Pressure range: $< 1 \cdot 10^{-12}$ hPa to ambient pressure
- Temperature range: -196 to 300 °C

Dimensions

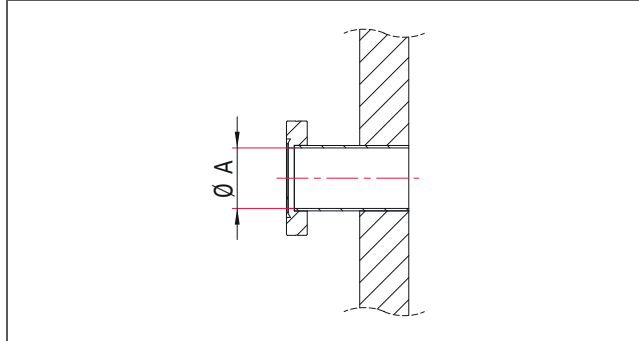

Note

The minimum inner diameter is determined by the combination of flange, tube and seal.
The open diameter may be locally reduced by welding seams and manufacturing-related deviations of the tubes.

CF, Fixed Port: 304L Stainless Steel

| Nominal diameter | A [mm] | Order number |
|------------------|--------|--------------|
| DN 16 | 16 | 820KPC016 |
| DN 25 | 24 | 820KPC025 |
| DN 40 | 37 | 820KPC040 |
| DN 50 | 47.5 | 820KPC050 |
| DN 63 | 66 | 820KPC063 |
| DN 75 | 72.1 | 820KPC075 |
| DN 100 | 104 | 820KPC100 |
| DN 130 | 123.7 | 820KPC130 |
| DN 160 | 155 | 820KPC160 |
| DN 200 | 200 | 820KPC200 |
| DN 250 | 250 | 820KPC250 |

Flange sizes DN16 to DN250 according to ISO 3669 and compatible with ISO/TS 3669-2

CF, Fixed Port with Thread: 304L Stainless Steel

| Nominal diameter | A [mm] | Order number |
|------------------|--------|--------------|
| DN 16 | 16 | 820KPC016-G |
| DN 40 | 37 | 820KPC040-G |
| DN 63 | 66 | 820KPC063-G |
| DN 100 | 104 | 820KPC100-G |
| DN 160 | 155 | 820KPC160-G |
| DN 200 | 200 | 820KPC200-G |
| DN 250 | 250 | 820KPC250-G |

Flange sizes DN16 to DN250 according to ISO 3669 and compatible with ISO/TS 3669-2

CF, Rotatable: 304L Stainless Steel

| Nominal diameter | A [mm] | Order number |
|------------------|--------|--------------|
| DN 16 | 16 | 820KPD016 |
| DN 25 | 24 | 820KPD025 |
| DN 40 | 37 | 820KPD040 |
| DN 50 | 47.5 | 820KPD050 |
| DN 63 | 66 | 820KPD063 |
| DN 75 | 72.1 | 820KPD075 |
| DN 100 | 104 | 820KPD100 |
| DN 130 | 123.7 | 820KPD130 |
| DN 160 | 155 | 820KPD160 |
| DN 200 | 200 | 820KPD200 |
| DN 250 | 250 | 820KPD250 |

Flange sizes DN16 to DN250 according to ISO 3669 and compatible with ISO/TS 3669-2

CF, Rotatable with Metric Thread: 304L Stainless Steel

| Nominal diameter | A [mm] | Order number |
|------------------|--------|--------------|
| DN 16 | 16 | 820KPD016-G |
| DN 40 | 37 | 820KPD040-G |
| DN 63 | 66 | 820KPD063-G |
| DN 100 | 104 | 820KPD100-G |
| DN 160 | 155 | 820KPD160-G |
| DN 200 | 200 | 820KPD200-G |
| DN 250 | 250 | 820KPD250-G |

Flange sizes DN16 to DN250 according to ISO 3669 and compatible with ISO/TS 3669-2

CF, Blank Flange for Ports: 304L Stainless Steel

| Nominal diameter | A [mm] | Order number |
|------------------|--------|--------------|
| DN 16 | - | 820KBC016 |
| DN 25 | - | 820KBC025 |
| DN 40 | - | 820KBC040 |
| DN 50 | - | 820KBC050 |
| DN 63 | - | 820KBC063 |
| DN 75 | - | 820KBC075 |
| DN 100 | - | 820KBC100 |
| DN 130 | - | 820KBC130 |
| DN 160 | - | 820KBC160 |
| DN 200 | - | 820KBC200 |
| DN 250 | - | 820KBC250 |

Flange sizes DN16 to DN250 according to ISO 3669 and compatible with ISO/TS 3669-2

ISO-KF Ports



- Other flange materials available on request
- Pressure range: $< 1 \cdot 10^{-7}$ hPa to 500 hPa over pressure (elastomer seal);
 $< 1 \cdot 10^{-9}$ hPa to 500 hPa over pressure (metal seal)
- Temperature range: -196 to 300 °C

Dimensions

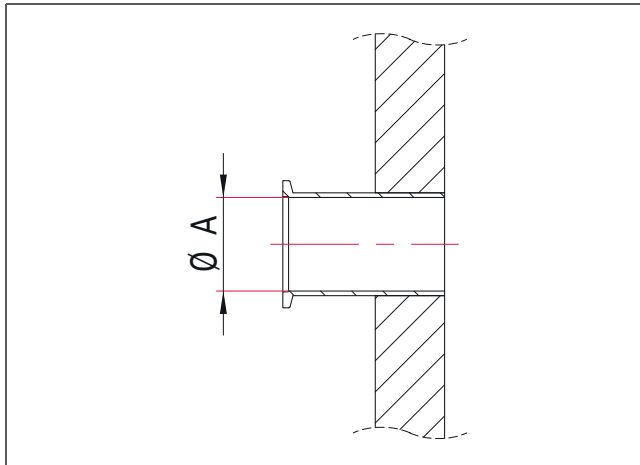

Note

The minimum inner diameter is determined by the combination of flange, tube and seal. The open diameter may be locally reduced by welding seams and manufacturing-related deviations of the tubes.

ISO-KF Ports: 304/1.4301 Stainless Steel

| Nominal diameter | A [mm] | Order number |
|------------------|--------|--------------|
| DN 16 | 16 | 820KPI016 |
| DN 25 | 24 | 820KPI025 |
| DN 40 | 40.5 | 820KPI040 |
| DN 50 | 51 | 820KPI050 |

Flanges according to ISO 2861

ISO-KF Blind Flange for Ports: 304/1.4301 Stainless Steel, with FKM Centering Ring and Clamping Ring

| Nominal diameter | A [mm] | Order number |
|------------------|--------|--------------|
| DN 16 | - | 820KBI016 |
| DN 25 | - | 820KBI025 |
| DN 40 | - | 820KBI040 |
| DN 50 | - | 820KBI050 |

Flanges according to ISO 2861

ISO-K Ports



- Other flange materials available upon request
- Pressure range: $< 1 \cdot 10^{-7}$ hPa to 500 hPa over pressure (elastomer seal); $< 1 \cdot 10^{-9}$ hPa to 500 hPa over pressure (metal seal)
- Temperature range: -196 to 300 °C

Dimensions

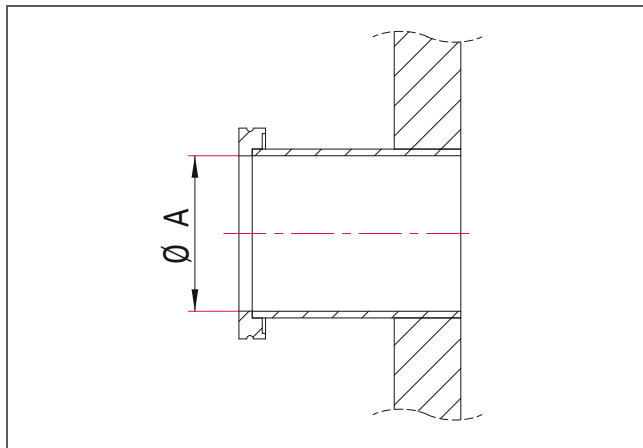

Note

The minimum inner diameter is determined by the combination of flange, tube and seal. The open diameter may be locally reduced by welding seams and manufacturing-related deviations of the tubes.

ISO-K Ports: 304/1.4301 Stainless Steel

| Nominal diameter | A [mm] | Order number |
|------------------|--------|--------------|
| DN 63 | 70 | 820KPI063 |
| DN 80 | 83 | 820KPI080 |
| DN 100 | 102 | 820KPI100 |
| DN 160 | 153 | 820KPI160 |
| DN 200 | 213 | 820KPI200 |
| DN 250 | 261 | 820KPI250 |

Flanges according to ISO 1609

ISO-K Blank Flanges for Ports: 304/1.4301 Stainless Steel, with FPM Centering Ring and Double Claw Clamps

| Nominal diameter | A [mm] | Order number |
|------------------|--------|--------------|
| DN 63 | - | 820KBI063 |
| DN 80 | - | 820KBI080 |
| DN 100 | - | 820KBI100 |
| DN 160 | - | 820KBI160 |
| DN 200 | - | 820KBI200 |
| DN 250 | - | 820KBI250 |

Flanges according to ISO 1609

ISO-F Ports



- Other flange materials available upon request
- Pressure range: $< 1 \cdot 10^{-7}$ hPa to 500 hPa over pressure
- Temperature range: -196 to 300 °C

Dimensions

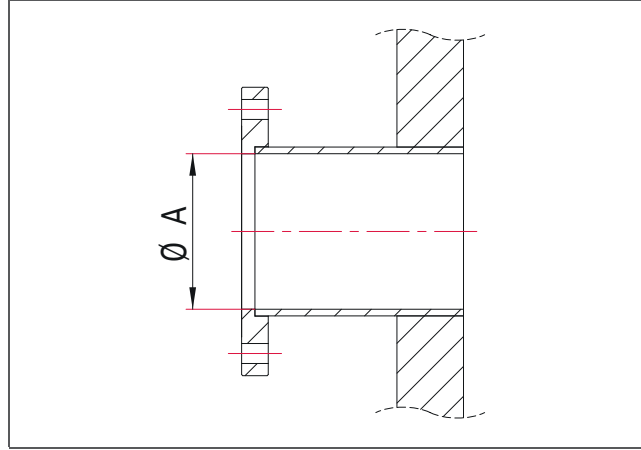

Note

The minimum inner diameter is determined by the combination of flange, tube and seal. The open diameter may be locally reduced by welding seams and manufacturing-related deviations of the tubes.

ISO-F Ports: 304/1.4301 Stainless Steel

| Nominal diameter | A [mm] | Order number |
|------------------|--------|--------------|
| DN 63 | 70 | 820KPF063 |
| DN 100 | 102 | 820KPF100 |
| DN 160 | 153 | 820KPF160 |
| DN 200 | 213 | 820KPF200 |
| DN 250 | 261 | 820KPF250 |

Flanges according to ISO 1609

CF Quick-Access-Door

- Screw holes: Through-holes with counter-bore for cylinder head
- Can be installed using hexagon socket screws
- Bakeout temperature: up to 200 °C
- Seal: FKM
- Pressure range: $1 \cdot 10^{-8}$ hPa to ambient pressure
- Temperature range: -15 to 150 °C

Stainless Steel, without Sight Glass

Dimensions

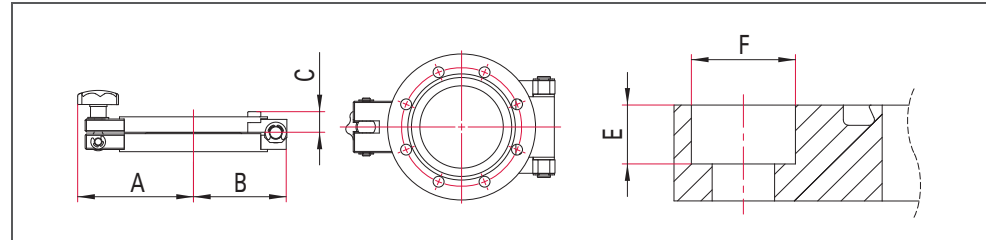

| Nominal diameter | A [mm] | B [mm] | C [mm] | D [mm] | E [mm] | F [mm] | Order number |
|------------------|--------|--------|--------|--------|--------|--------|--------------|
| DN 63 CF | 88 | 72 | 16 | - | 10 | 16 | 420KTU063 |
| DN 100 CF | 108 | 93 | 16 | - | 10 | 16 | 420KTU100 |
| DN 160 CF | 134 | 119 | 20 | - | 10 | 16 | 420KTU160 |
| DN 200 CF | 160 | 145 | 20 | - | 10 | 16 | 420KTU200 |
| DN 250 CF | 186 | 171 | 20 | - | 10 | 16 | 420KTU250 |

Stainless Steel, with Sight Glass

Dimensions

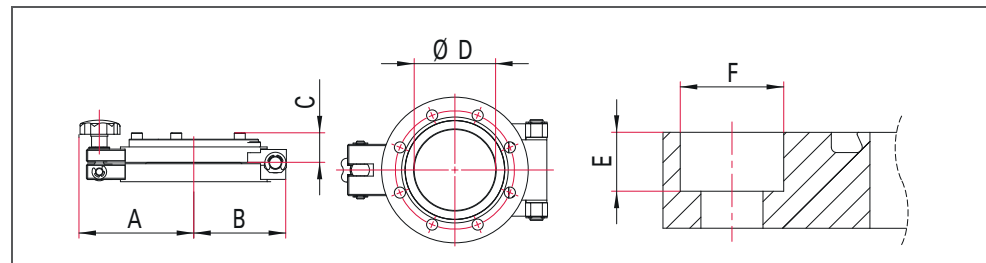

- Order no. suffix -G: with sight glass
- Sight glass: Borosilicate glass

| Nominal diameter | A [mm] | B [mm] | C [mm] | D [mm] | E [mm] | F [mm] | Order number |
|------------------|--------|--------|--------|--------|--------|--------|--------------|
| DN 63 CF | 88 | 72 | 23 | 63 | 10 | 16 | 420KTU063-G |
| DN 100 CF | 108 | 93 | 27 | 95 | 10 | 16 | 420KTU100-G |
| DN 160 CF | 134 | 119 | 31 | 145 | 10 | 16 | 420KTU160-G |
| DN 200 CF | 160 | 145 | 31 | 145 | 10 | 16 | 420KTU200-G |
| DN 250 CF | 186 | 171 | 31 | 145 | 10 | 16 | 420KTU250-G |

ISO-F Quick-Access-Door

- Screw holes: Through-holes with counter-bore for cylinder head
- Can be installed using hexagon socket screws
- Bakeout temperature: up to 200 °C
- Seal: FKM
- Pressure range: $1 \cdot 10^{-8}$ hPa to ambient pressure
- Temperature range: -15 to 150 °C

Stainless Steel 304/1.4301, without Sight Glass

Dimensions

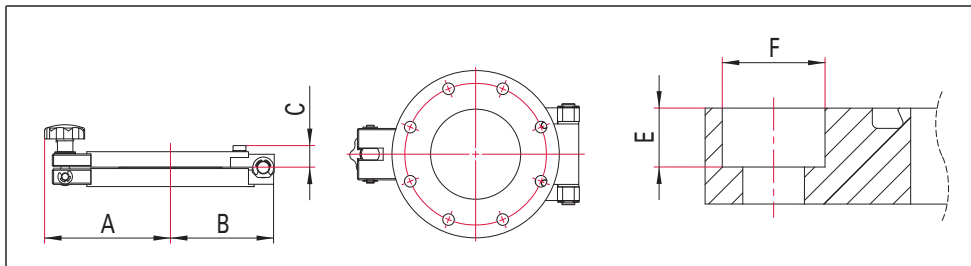

| Nominal diameter | A [mm] | B [mm] | C [mm] | D [mm] | E [mm] | F [mm] | Order number |
|------------------|--------|--------|--------|--------|--------|--------|--------------|
| DN 63 ISO-F | 98 | 80 | 16 | - | 10 | 16 | 520KTU063 |
| DN 100 ISO-F | 116 | 99 | 16 | - | 10 | 16 | 520KTU100 |
| DN 160 ISO-F | 147 | 130 | 20 | - | 12.5 | 20 | 520KTU160 |
| DN 200 ISO-F | 177 | 160 | 20 | - | 12.5 | 20 | 520KTU200 |

Stainless Steel 304/1.4301, with Sight Glass

Dimensions

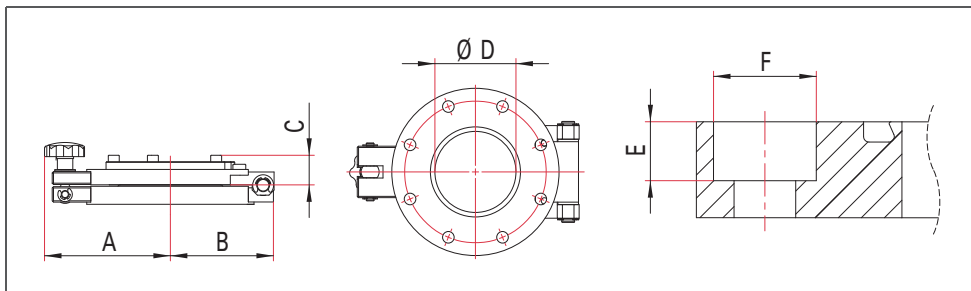

- Order no. suffix -G: with sight glass
- Sight glass: Borosilicate glass

| Nominal diameter | A [mm] | B [mm] | C [mm] | D [mm] | E [mm] | F [mm] | Order number |
|------------------|--------|--------|--------|--------|--------|--------|--------------|
| DN 63 ISO-F | 98 | 80 | 23 | 63 | 10 | 16 | 520KTU063-G |
| DN 100 ISO-F | 116 | 99 | 27 | 95 | 10 | 16 | 520KTU100-G |
| DN 160 ISO-F | 147 | 130 | 31 | 145 | 12.5 | 20 | 520KTU160-G |
| DN 200 ISO-F | 177 | 160 | 31 | 145 | 12.5 | 20 | 520KTU200-G |



Custom vacuum chambers

Individually designed chambers for your vacuum applications



Custom vacuum chambers

With many years of experience we have the know-how of virtually all requirements and can provide professional guidance for system specifications, design and engineering.

Our physicists, designers, project managers and production specialists have extensive experience of a wide range of uses in all market segments. The tasks are based on your requirements: our starting point on the path to a finished product can range from a rough sketch to a complete set of blueprints.

Our customers include a great number of renowned large research facilities and universities, who we supply with UHV vacuum chambers, cryostats and accelerator components as well as reputable customers from industry, whose development and production areas we equip with vacuum chambers.

Customer benefits

- Individual design
- Proven, robust design
- Optimal process adaption
- Extensive systems guidance

Typical applications

- For all areas of vacuum technology



Space simulation



Leak detection



Air conditioning / refrigeration technology

Technical design

Vacuum chambers are produced using high-quality materials. Special cleaning procedures guarantee contamination-free, vacuum-stable surfaces, to meet the highest of standards and are ready for immediate installation. All production phases are documented and quality tested in each production phase. You will receive a quality report containing the leak test log and other test results.

All vacuum chambers

- can be adapted to meet technical requirements
- can be equipped with the necessary accessories
- are tested for leaks

Standards

We use 1.4301 (304) stainless steel for pipes, chamber walls and ISO flanges and 1.4307 (304 L) for CF flanges. Premium stainless steel 1.4429 ESU (316 LN ESR) is available to provide minimum outgassing rate and high strength even after vacuum annealing above 950°C. Our standard interior and exterior treatment is glass bead blasted. Surfaces can be sanded, sanded and electro-polished, chemically pickled and passivated, as well as vacuum annealed.

Options

Your vacuum chamber can be expanded in numerous ways. We offer an extensive selection of accessories, fittings and attachments. We can also supply the following services upon request:

- Chamber materials: additional stainless steels and aluminum alloys
- Material certification
- Water cooling: as C-channel, pillow plate cooling or double walled.
- Chamber frames
- Chamber heating
- Cleaning and demagnetization annealing under vacuum
- Design and production of a pressure chamber
- FEM (Finite Element Method) calculations
- Assembly under cleanroom conditions

Product testing

In addition to the standard leak test other tests can be carried out:

- Integral helium leak testing
- Baking-out and final vacuum residual gas analysis
- Pressure testing
- 3D check
- Permeability testing
- Electrical insulation testing
- Dye penetrant inspection
- X-ray inspection of welding seams





Components

The connection in your vacuum system



Contents

| Components | |
|---|------------|
| Introduction | 42 |
| Overview of series and applications | 43 |
| Features at a glance | 44 |
| ISO-KF | 52 |
| Seals | 52 |
| Connection elements | 60 |
| Flanges | 66 |
| Piping components | 70 |
| Adapters | 83 |
| Hoses and flexible connectors | 94 |
| ISO-K / ISO-F | 106 |
| Fastening elements | 106 |
| Seals | 110 |
| Flanges | 114 |
| Piping components | 123 |
| Adapters | 133 |
| Hoses and flexible connectors | 138 |
| CF | 144 |
| Gaskets | 144 |
| Fastening elements | 149 |
| Flanges | 153 |
| Adapters | 178 |
| Piping components | 182 |
| Hoses and flexible connectors | 192 |
| COF | 194 |
| Fastening elements | 194 |
| Seals | 195 |
| Flanges | 196 |
| Viewports | 200 |
| ISO-KF, ISO-K, ISO-F, CF viewports | 200 |
| CF shutter | 206 |
| ISO-KF, ISO-K, CF glass retainers | 208 |
| Glasses for retainers | 209 |
| Accessories | 212 |
| Sealants and lubricants | 212 |
| Safety | 214 |
| Hose clamps | 215 |
| Custom components | 216 |

Components

The connection in your vacuum system

A vacuum system consists of several individual parts, which have to be joined together to form a single unit. Detachable, vacuum-sealed flange connections allow components to be connected directly or with vacuum components such as pipes or hoses.

Pfeiffer Vacuum offers components with various flange systems that meet the connection standards for many applications and flange sizes. The selection of proper materials and the use of high-quality production and cleaning technologies meet the high standards of vacuum technology and lead to a high degree of tightness and low outgassing rates (desorption). The broad range of standard components in stock guarantee rapid availability.

Pfeiffer Vacuum also offers more than standard solutions. Components can be modified to meet your requirements or a customized solution can be produced to perfectly fit your needs. We are a one-stop supplier for all stages of the process: assistance in finding the right solution for your application, design, manufacture, quality assurance, installation and on-site service.



Features at a glance

| | Nominal diameter | | | | | | | | | | | | | | | | Page | | | | | | | |
|------------------------------------|------------------|-------|-------|-------|-------|-------|-------|-------|--------|--------|--------|--------|--------|--------|--------|--------|------|--------|--------|--------|--------|--------|--------|-----|
| | DN 10 | DN 16 | DN 25 | DN 40 | DN 50 | DN 63 | DN 75 | DN 80 | DN 100 | DN 130 | DN 160 | DN 200 | DN 250 | DN 300 | DN 320 | DN 350 | | DN 400 | DN 450 | DN 500 | DN 600 | DN 630 | DN 800 | |
| ISO-KF | | | | | | | | | | | | | | | | | | | | | | | | |
| Sealing elements | ■ | ■ | ■ | ■ | ■ | | | | | | | | | | | | | | | | | | | 52 |
| Fastening elements | ■ | ■ | ■ | ■ | ■ | | | | | | | | | | | | | | | | | | | 60 |
| Flanges | ■ | ■ | ■ | ■ | ■ | | | | | | | | | | | | | | | | | | | 66 |
| Pipe components | ■ | ■ | ■ | ■ | ■ | | | | | | | | | | | | | | | | | | | 70 |
| Adapter | ■ | ■ | ■ | ■ | ■ | | | | | | | | | | | | | | | | | | | 83 |
| Hoses and flexible connectors | ■ | ■ | ■ | ■ | ■ | | | | | | | | | | | | | | | | | | | 94 |
| ISO-K / ISO-F | | | | | | | | | | | | | | | | | | | | | | | | |
| Fastening elements | | | | | | ■ | | ■ | ■ | | ■ | ■ | ■ | | ■ | | ■ | | ■ | | ■ | | | 106 |
| Sealing elements | | | | | | ■ | | ■ | ■ | | ■ | ■ | ■ | | ■ | | ■ | | ■ | | ■ | | | 110 |
| Flanges | | | | | | ■ | | ■ | ■ | | ■ | ■ | ■ | | ■ | | ■ | | ■ | | ■ | | | 114 |
| Pipe components | | | | | | ■ | | | ■ | | ■ | ■ | ■ | | | | | | | | | | | 123 |
| Adapters | | | | | | ■ | | | ■ | | ■ | | | | | | | | | | | | | 133 |
| Hoses and flexible connectors | | | | | | ■ | | ■ | ■ | | ■ | ■ | ■ | | ■ | | | | | | | | | 138 |
| CF | | | | | | | | | | | | | | | | | | | | | | | | |
| Sealing elements | | ■ | ■ | ■ | ■ | ■ | ■ | | ■ | ■ | ■ | ■ | ■ | ■ | ■ | ■ | ■ | | | | | | | 144 |
| Fastening elements | | ■ | ■ | ■ | ■ | ■ | ■ | | ■ | ■ | ■ | ■ | ■ | ■ | ■ | ■ | ■ | | | | | | | 149 |
| Flanges | | ■ | ■ | ■ | ■ | ■ | ■ | | ■ | ■ | ■ | ■ | ■ | ■ | ■ | ■ | ■ | | | | | | | 153 |
| Adapter | | ■ | | ■ | | ■ | | | ■ | | ■ | | | | ■ | | | | | | | | | 178 |
| Pipe components | | ■ | | ■ | | ■ | | | ■ | | ■ | ■ | | | | | | | | | | | | 182 |
| Hoses and flexible connectors | | ■ | | ■ | | ■ | | | ■ | | ■ | | | | | | | | | | | | | 192 |
| COF | | | | | | | | | | | | | | | | | | | | | | | | |
| Fastening elements | | | | | | | | | | | | | | | | | | ■ | ■ | ■ | ■ | | ■ | 194 |
| Sealing elements | | | | | | | | | | | | | | | | | | ■ | ■ | ■ | ■ | | ■ | 195 |
| Flanges | | | | | | | | | | | | | | | | | | ■ | ■ | ■ | ■ | | ■ | 196 |
| Viewports | | | | | | | | | | | | | | | | | | | | | | | | |
| ISO-KF, ISO-K, ISO-F, CF viewports | | ■ | ■ | ■ | ■ | ■ | | | ■ | | ■ | ■ | | | | | | | | | | | | 200 |
| CF shutters | | | | ■ | | ■ | | | ■ | | ■ | | | | | | | | | | | | | 206 |
| ISO-KF, ISO-K, CF retainers | | | | ■ | | ■ | | | | | | | | | | | | | | | | | | 208 |
| Glasses for retainers | | | ■ | | ■ | | | | | | | | | | | | | | | | | | | 209 |

**Customer benefits**

- High availability
- Compatibility
- Easy assembly
- Suitable for a wide variety of applications



ISO-KF small flange components



ISO-K clamping flange and ISO-F fixed flange components



CF flange components for UHV applications

Series

ISO-KF small flange components are produced in accordance with DIN 28403 and ISO 2861 in the nominal range DN 10 to DN 50 from the stainless steel materials 1.4301 (304) and 1.4404 (316L) and aluminum alloys. ISO-KF connections are suitable for pressures up to 10^{-8} hPa and may also be used with overpressure up to 1,500 hPa. The pressure range may be expanded to $< 10^{-9}$ hPa with metal seals.

ISO-K clamping flange components and ISO-F fixed flange components are produced in accordance with DIN 28404 and ISO 1609 in the nominal range DN 63 to DN 630 from the stainless steel materials 1.4301 (304) and 1.4404 (316L). ISO-K/ ISO-F connections are suitable for pressures up to 10^{-8} hPa and may also be used with overpressure up to 1,500 hPa. The pressure range may be expanded to $< 10^{-9}$ hPa with metal seals.

CF flange components for ultra high vacuum applications are produced for the lowest ultimate pressure in the nominal range DN 16 to DN 350 from the stainless steel materials 1.4307 (304L) and 1.4429 ESU (316LN ESR). The components meet the specification under the ISO 3669 standard and are in the nominal range DN 16 to DN 250 compatible with the ISO/TS 3669-2 standard. CF connections are sealed with flat metal gaskets and are bakeable up to 450 °C. Flanges made from 1.4429 ESU (316LN ESR) are also suitable for cleaning or demagnetization vacuum heat treatment at 1,050 °C due to their extremely high strength.

COF flanges are used in the large nominal range DN 400 to DN 800 for ultra high vacuum applications and are made from stainless steel materials 1.4307 (304L). The pressure range comprises 10^{-12} hPa to ambient pressure. COF connections are sealed with metal wires and are bakeable up to 300 °C. They are not symmetrical and are composed of a male and female flange. COF flange dimensions are not standardized. Should there be any questions about compatibility with existing COF equipment, please contact us.

Viewports are primarily for visual monitoring of processes. They may also be used for the targeted transfer of electromagnetic waves. In doing so the transmission and the optical quality of the glasses need to be taken into account. We will provide you with the appropriate glass type in combination with various vacuum flange types in the nominal range DN 16 to DN 200 for your requirements.

General information

All vacuum components from Pfeiffer Vacuum meet the high quality requirements placed on vacuum components. The vacuum components are helium leak-tested and show leakage rates better than 10^{-10} Pa m³/s for ISO-KF, ISO-K/ISO-F flanges and 10^{-11} Pa m³/s for CF and COF flanges. All flange components are welded from inside for an ideal vacuum. Should the geometry not permit this process, the flange will be welded entirely to avoid virtual leaks such as gaps and blind holes. Welded components are finely glass bead blasted with glass beads or pickled. Alternative surface treatments such as surface grinding, electro-polishing or annealing are available upon request.

Important information relating to the technical data

The minimum attainable ultimate pressure in the overall system depends on a number of factors, in particular the pump system, the desorption rates, the interior surfaces and the pump down time. Minimum pressures listed in the product description are empirical values that can be achieved with a well designed vacuum system. In individual cases they can be both exceeded or not met. When using elastomer seals, their permeation also needs to be taken into account. It is dependent on the material, temperature and gas type.

The permitted maximum and minimum temperature for the overall system is based on the lowest maximum temperature and the highest minimum temperature of the components used. The flange connections and components were developed to implement vacuum proof connections. They can only bear limited mechanical loads. Therefore it is necessary to test whether static or dynamic loads need to be absorbed by additional elements (e.g. brackets) when designing a vacuum system.



COF flange components



Viewports

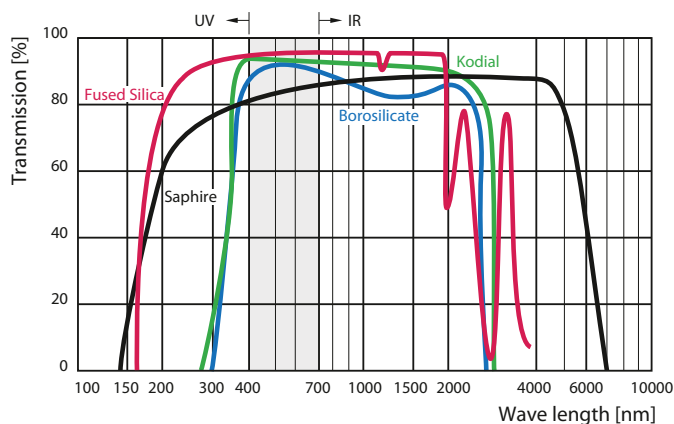

Transmission curve for viewports

Dimensions

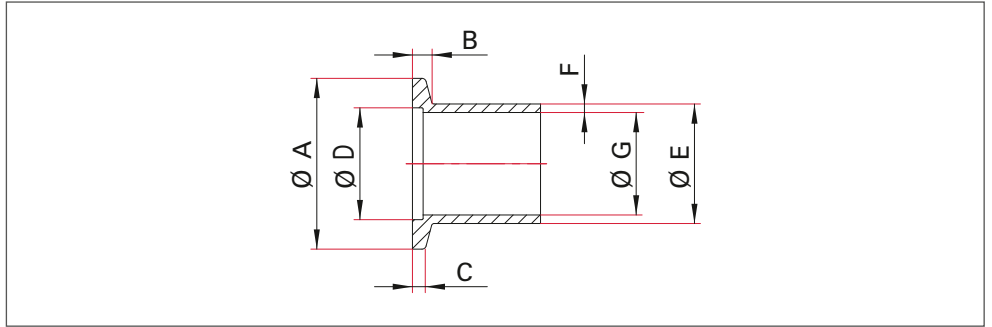

Primary dimensions of ISO-KF flanges

| Nominal diameter | DN 10 KF | DN 16 KF | DN 25 KF | DN 40 KF | DN 50 KF |
|---|----------|----------|----------|----------|----------|
| A – External diameter [mm] | 30 | 30 | 40 | 55 | 75 |
| A – External diameter [inch] | 1.18 | 1.18 | 1.57 | 2.17 | 2.95 |
| B – Flange height [mm] | 5 | 5 | 5 | 5 | 5 |
| C – [mm] | 3 | 3 | 3 | 3 | 3 |
| D – Centering ring set [mm] | 12.2 | 17.2 | 26.2 | 41.2 | 52.4 |
| E · F – Typical pipe dimension ¹⁾ [mm] | 14 · 2 | 20 · 2 | 28 · 2 | 44.5 · 2 | 57 · 3.2 |
| G – Typical internal diameter ²⁾ [mm] | 10 | 16 | 24 | 40.5 | 51 |

¹⁾ Additional pipe dimensions can be found particularly in the products “weld ring flange” and “flange with half nipple”.

²⁾ The minimum inner diameter is determined by the combination of flange, pipe and centering ring. In addition, welding seams and manufacturing tolerances of the pipes can locally reduce the free diameter.

Dimensions

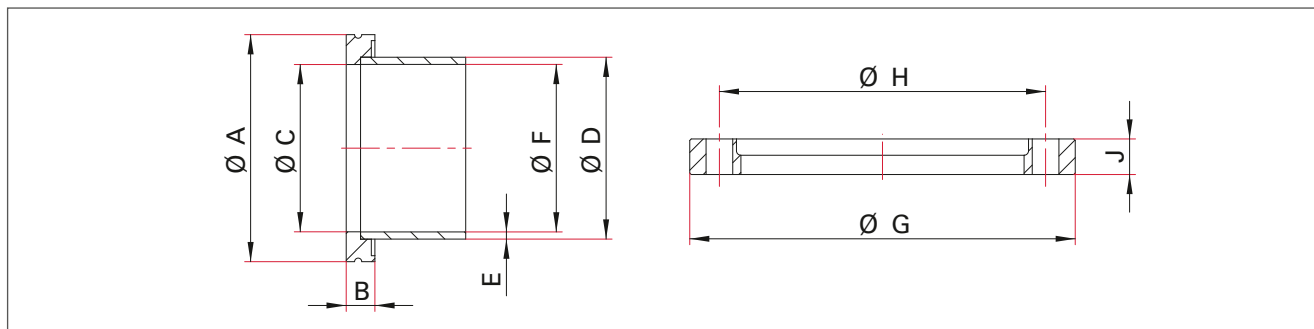

Primary dimensions for ISO-K and ISO-F flanges

| Nominal diameter | DN 63 ISO-K | DN 80 ISO-K | DN 100 ISO-K | DN 160 ISO-K | DN 200 ISO-K | DN 250 ISO-K | DN 320 ISO-K | DN 400 ISO-K | DN 500 ISO-K | DN 630 ISO-K |
|--|----------------|----------------|-----------------|-----------------|-----------------|-----------------|-----------------|-----------------|-----------------|-----------------|
| A - External diameter [mm] | 95 | 110 | 130 | 180 | 240 | 290 | 370 | 450 | 550 | 690 |
| A - External diameter [inch] | 3.74 | 4.33 | 5.12 | 7.09 | 9.45 | 11.42 | 14.57 | 17.72 | 21.65 | 27.17 |
| B - Flange height [mm] | 12 | 12 | 12 | 12 | 12 | 12 | 17 | 17 | 17 | 22 |
| C - Centering ring set [mm] | 70 | 83 | 102 | 153 | 213 | 261 | 318 | 400 | 501 | 651 |
| D · E - Typical pipe dimension ¹⁾ [mm] | 76.1 · 3 | 88.9 · 3 | 108 · 3 | 159 · 3 | 219 · 3 | 273 · 3 | 324 · 3 | 406 · 3 | 508 · 4 | 660 · 5 |
| F - Typical internal diameter ²⁾ [mm] | 70 | 83 | 102 | 153 | 213 | 261 | 318 | 400 | 500 | 650 |
| G - External diameter [mm] ISO-F flange and FLU ³⁾ | 130 | 145 | 165 | 225 | 285 | 335 | 425 | 510 | 610 | 750 |
| H - Bolt holes [mm] ISO-F flange and FLU ³⁾ | 110 | 125 | 145 | 200 | 260 | 310 | 395 | 480 | 580 | 720 |
| J - Height [mm] ISO-F flange and FLU | 12 | 12 | 12 | 16 | 16 | 16 | 20 | 20 | 20 | 24 |
| Number of bore holes · diameter [mm] ISO-F flange and FLU ³⁾ | 4 · 9 | 8 · 9 | 8 · 9 | 8 · 11 | 12 · 11 | 12 · 11 | 12 · 13.5 | 16 · 13.5 | 16 · 13.5 | 20 · 13.5 |
| Recommended number of bracket screws for elastomer seals ⁴⁾ | 4 | 4 | 4 | 4 | 6 | 6 | 8 | 8 | 12 | 12 |
| Minimal number of bracket screws for aluminum edged seal ⁴⁾ | 4 | 6 | 6 | 8 | 10 | 12 | - | - | - | - |
| Number of claws / screws | 4 · M8 | 8 · M8 | 8 · M8 | 8 · M10 | 12 · M10 | 12 · M10 | 12 · M12 | 16 · M12 | 16 · M12 | 20 · M12 |

¹⁾ Additional pipe dimensions can be found particularly in the products "weld ring flange" and "flange with half nipple".

²⁾ The minimum inner diameter is determined by the combination of flange, pipe and centering ring. In addition, welding seams and manufacturing tolerances of the pipes can locally reduce the free diameter.

³⁾ FLU = Rotatable bolt ring

⁴⁾ Note the installation instructions for the component!

Dimensions for CF flange

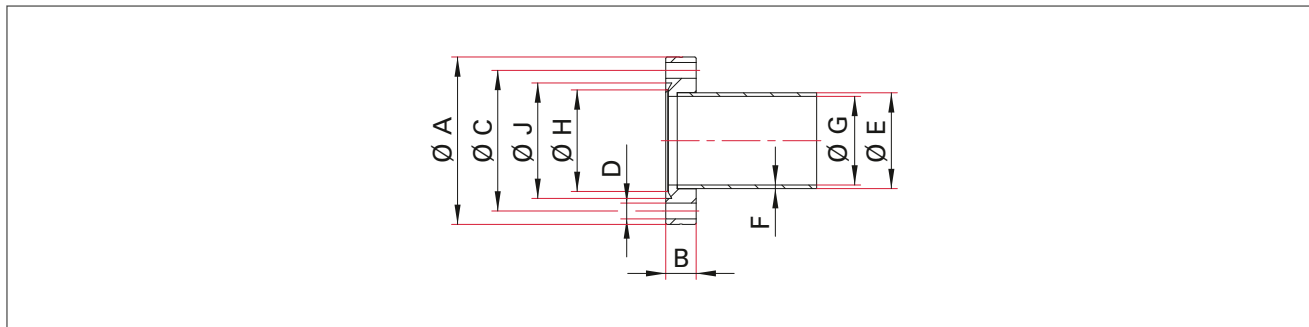

Primary dimensions of CF flanges

| Nominal diameter | DN 16 CF | DN 25 CF | DN 40 CF | DN 50 CF | DN 63 CF | DN 75 CF | DN 100 CF |
|--|----------|----------|----------|-------------|----------|----------|-----------|
| A – External diameter [mm] | 34.0 | 54.0 | 69.9 | 85.7 | 113.5 | 117.4 | 152.0 |
| A – External diameter [inch] | 1-1/3 | 2-1/8 | 2-3/4 | 3-3/8 | 4-1/2 | 4-5/8 | 6 |
| B – Flange height [mm] | 7.75 | 12.0 | 12.7 | 17.3 | 17.5 | 17.5 | 19.8 |
| C – Bolt hole diameter for screws [mm] | 27.0 | 41.3 | 58.7 | 72.4 | 92.2 | 102.3 | 130.3 |
| D – Number · Diameter Screw bore holes [mm] | 6 · 4.4 | 4 · 6.6 | 6 · 6.6 | 8 · 8.4 | 8 · 8.4 | 10 · 8.4 | 16 · 8.4 |
| E · F – Typical outside pipe diameter ¹⁾ [mm] | 18 · 1 | 28 · 2 | 40 · 1.5 | 50.8 · 1.65 | 70 · 2 | 76.1 · 2 | 108 · 2 |
| G – Typical internal diameter ²⁾ [mm] | 16 | 24 | 37 | 47.5 | 66 | 72.1 | 104 |
| H – Diameter cutting edge [mm] | 18.3 | 27.7 | 41.9 | 55.9 | 77 | 86.2 | 115.3 |
| J – Diameter groove for flange seal [mm] | 21.4 | 33.0 | 48.25 | 61.8 | 82.5 | 91.6 | 120.6 |

| Nominal diameter | DN 130 CF | DN 160 CF | DN 200 CF | DN 250 CF | DN 300 CF | DN 350 CF |
|--|------------|-----------|-----------|-----------|-----------|-----------|
| A – External diameter [mm] | 171.4 | 202.4 | 253.2 | 304.8 | 355.6 | 419.1 |
| A – External diameter [inch] | 6-3/4 | 8 | 10 | 12 | 14 | 16.5 |
| B – Flange height [mm] | 21.4 | 22.2 | 24.5 | 26.0 | 28.5 | 28.5 |
| C – Bolt hole diameter screws [mm] | 151.6 | 181.0 | 231.8 | 284.0 | 325.4 | 388.9 |
| D – Number · Cross section Screw bore holes [mm] | 18 · 8.4 | 20 · 8.4 | 24 · 8.4 | 32 · 8.4 | 30 · 10.5 | 36 · 10.5 |
| E · F – Typical outside pipe diameter ¹⁾ [mm] | 127 · 1.65 | 159 · 2 | 205 · 2.5 | 256 · 3 | 306 · 3 | 356 · 3 |
| G – Typical internal diameter ²⁾ [mm] | 123.7 | 154.5 | 200 | 250 | 300 | 350 |
| H – Diameter cutting edge [mm] | 136.3 | 166.1 | 216.9 | 267 | 308.9 | 370.7 |
| J – Diameter groove for flange seal [mm] | 141.8 | 171.4 | 222.2 | 273.1 | 313.5 | 376.8 |

¹⁾ Additional pipe dimensions can be found particularly in the products “weld ring flange” and “flange with half nipple”..

²⁾ The minimum internal diameter is determined by the combination of flange, pipe and seal. In addition, welding seams and manufacturing tolerances of the pipes can locally reduce the free diameter.

Dimensions for COF flange

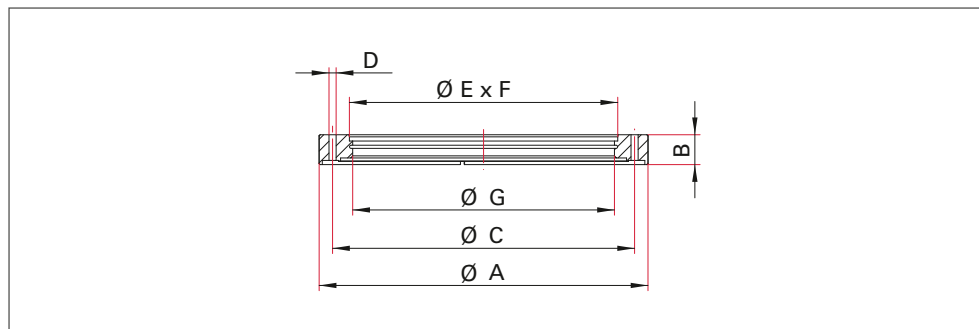

Primary dimensions of COF flanges

| Nominal diameter | DN 400 COF | DN 450 COF | DN 500 COF | DN 600 COF | DN 800 COF |
|--|---------------|---------------|---------------|---------------|---------------|
| A – External diameter [mm] | 497 | 562 | 595 | 690 | 890 |
| B – Flange height [mm] | 33 | 38 | 43 | 43 | 43 |
| C – Bolt hole diameter screws [mm] | 454 | 513 | 559 | 661 | 859 |
| D – Number · Diameter Screw bore holes [mm] | 36 · 13 | 36 · 17 | 36 · 17 | 40 · 17 | 52 · 17 |
| E · F – Pipe dimension [mm] | 406 · 3 | 458 · 4 | 508 · 4 | 610 · 5 | 812 · 6 |
| G – Internal diameter ¹⁾ [mm] | 400 | 450 | 500 | 600 | 800 |

¹⁾ The minimum internal diameter is determined by the combination of flange and pipe. In addition, welding seams and manufacturing tolerances of the pipes can locally reduce the free diameter.

ISO-KF Centering Ring



- Material: O-ring in various materials
- Temperature range: FKM: -15 to 150 °C (shortly up to 200 °C); NBR: -25 to 120 °C; CR: -5 to 120 °C; EPDM: -50 to 130 °C

Dimensions

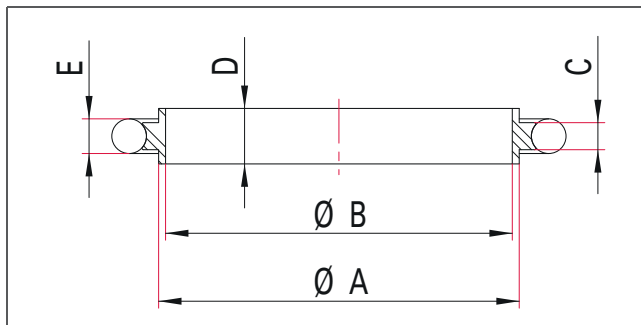

Aluminum EN AW-6061

| Nominal diameter | O-ring material | A [mm] | B [mm] | C [mm] | D [mm] | E [mm] | Order number |
|------------------|-----------------|--------|--------|--------|--------|--------|--------------|
| DN 10 KF | CR | 12 | 10 | 3.9 | 8 | 5 | 116ZRG010 |
| DN 16 KF | CR | 17 | 16 | 3.9 | 8 | 5 | 116ZRG016 |
| DN 25 KF | CR | 26 | 25 | 3.9 | 8 | 5 | 116ZRG025 |
| DN 40 KF | CR | 41 | 40 | 3.9 | 8 | 5 | 116ZRG040 |
| DN 50 KF | CR | 52 | 50 | 3.9 | 8 | 5.33 | 116ZRG050 |
| DN 10 KF | FKM | 12 | 10 | 3.9 | 8 | 5 | 112ZRG010 |
| DN 16 KF | FKM | 17 | 16 | 3.9 | 8 | 5 | 112ZRG016 |
| DN 25 KF | FKM | 26 | 25 | 3.9 | 8 | 5 | 112ZRG025 |
| DN 40 KF | FKM | 41 | 40 | 3.9 | 8 | 5 | 112ZRG040 |
| DN 50 KF | FKM | 52 | 50 | 3.9 | 8 | 5.33 | 112ZRG050 |
| DN 10 KF | NBR | 12 | 10 | 3.9 | 8 | 5 | 111ZRG010 |
| DN 16 KF | NBR | 17 | 16 | 3.9 | 8 | 5 | 111ZRG016 |
| DN 25 KF | NBR | 26 | 25 | 3.9 | 8 | 5 | 111ZRG025 |
| DN 40 KF | NBR | 41 | 40 | 3.9 | 8 | 5 | 111ZRG040 |
| DN 50 KF | NBR | 52 | 50 | 3.9 | 8 | 5.33 | 111ZRG050 |

According to ISO 2861

Stainless Steel 304/1.4301

| Nominal diameter | O-ring material | A [mm] | B [mm] | C [mm] | D [mm] | E [mm] | Order number |
|------------------|-----------------|--------|--------|--------|--------|--------|--------------|
| DN 10 KF | FKM | 12 | 10 | 3.9 | 8 | 5 | 122ZRG010 |
| DN 16 KF | FKM | 17 | 16 | 3.9 | 8 | 5 | 122ZRG016 |
| DN 25 KF | FKM | 26 | 25 | 3.9 | 8 | 5 | 122ZRG025 |
| DN 40 KF | FKM | 41 | 40 | 3.9 | 8 | 5 | 122ZRG040 |
| DN 50 KF | FKM | 52 | 50 | 3.9 | 8 | 5.33 | 122ZRG050 |
| DN 16 KF | EPDM | 17 | 16 | 3.9 | 8 | 5 | 124ZRG016 |
| DN 25 KF | EPDM | 26 | 25 | 3.9 | 8 | 5 | 124ZRG025 |
| DN 40 KF | EPDM | 41 | 40 | 3.9 | 8 | 5 | 124ZRG040 |
| DN 50 KF | EPDM | 52 | 50 | 3.9 | 8 | 5.33 | 124ZRG050 |

According to ISO 2861

Stainless Steel 316L/1.4404

| Nominal diameter | O-ring material | A [mm] | B [mm] | C [mm] | D [mm] | E [mm] | Order number |
|------------------|-----------------|--------|--------|--------|--------|--------|--------------|
| DN 10 KF | FKM | 12 | 10 | 3.9 | 8 | 5 | 172ZRG010 |
| DN 16 KF | FKM | 17 | 16 | 3.9 | 8 | 5 | 172ZRG016 |
| DN 25 KF | FKM | 26 | 25 | 3.9 | 8 | 5 | 172ZRG025 |
| DN 40 KF | FKM | 41 | 40 | 3.9 | 8 | 5 | 172ZRG040 |
| DN 50 KF | FKM | 52 | 50 | 3.9 | 8 | 5.33 | 172ZRG050 |

According to ISO 2861

ISO-KF Centering Ring, Plastic

- Material: Plastic
- Temperature range: -15 to 150 °C (shortly up to 200 °C)



PTFE

| Nominal diameter | O-ring material | A [mm] | B [mm] | C [mm] | D [mm] | E [mm] | Order number |
|------------------|-----------------|--------|--------|--------|--------|--------|--------------|
| DN 10 KF | FKM | 12 | 10 | 3.9 | 8 | 5 | 132ZRG010 |
| DN 16 KF | FKM | 17 | 16 | 3.9 | 8 | 5 | 132ZRG016 |
| DN 25 KF | FKM | 26 | 25 | 3.9 | 8 | 5 | 132ZRG025 |
| DN 40 KF | FKM | 41 | 40 | 3.9 | 8 | 5 | 132ZRG040 |
| DN 50 KF | FKM | 52 | 50 | 3.9 | 8 | 5.33 | 132ZRG050 |

ISO-KF Reducer Centering Ring



- Material: O-ring in various materials
- Temperature range: FKM: -15 to 150 °C (shortly up to 200 °C);
NBR: -25 to 120 °C; CR: -5 to 120 °C

Dimensions

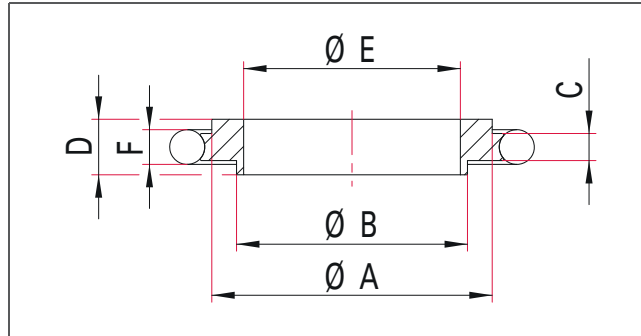

Aluminum EN AW-6061

| Nominal diameter | O-ring material | A [mm] | B [mm] | C [mm] | D [mm] | E [mm] | F [mm] | Nominal diameter reduced | Order number |
|------------------|-----------------|--------|--------|--------|--------|--------|--------|--------------------------|--------------|
| DN 16 KF | FKM | 17 | 12 | 3.9 | 8 | 10 | 5 | DN 10 KF | 112ZRR016 |
| DN 25 KF | FKM | 26 | 22 | 3.9 | 8 | 21 | 5 | DN 20 KF | 112ZRR025 |
| DN 40 KF | FKM | 41 | 34 | 3.9 | 8 | 32 | 5 | DN 32 KF | 112ZRR040 |
| DN 16 KF | NBR | 17 | 12 | 3.9 | 8 | 10 | 5 | DN 10 KF | 111ZRR016 |
| DN 25 KF | NBR | 26 | 22 | 3.9 | 8 | 21 | 5 | DN 20 KF | 111ZRR025 |
| DN 40 KF | NBR | 41 | 34 | 3.9 | 8 | 32 | 5 | DN 32 KF | 111ZRR040 |
| DN 16 KF | CR | 17 | 12 | 3.9 | 8 | 10 | 5 | DN 10 KF | 116ZRR016 |
| DN 25 KF | CR | 26 | 22 | 3.9 | 8 | 21 | 5 | DN 20 KF | 116ZRR025 |
| DN 40 KF | CR | 41 | 34 | 3.9 | 8 | 32 | 5 | DN 32 KF | 116ZRR040 |

According to ISO 2861

Stainless Steel 304/1.4301

| Nominal diameter | O-ring material | A [mm] | B [mm] | C [mm] | D [mm] | E [mm] | F [mm] | Nominal diameter reduced | Order number |
|------------------|-----------------|--------|--------|--------|--------|--------|--------|--------------------------|--------------|
| DN 16 KF | FKM | 17 | 12 | 3.9 | 8 | 10 | 5 | DN 10 KF | 122ZRR016 |
| DN 25 KF | FKM | 26 | 22 | 3.9 | 8 | 21 | 5 | DN 20 KF | 122ZRR025 |
| DN 40 KF | FKM | 41 | 34 | 3.9 | 8 | 32 | 5 | DN 32 KF | 122ZRR040 |

According to ISO 2861

ISO-KF Outer Centering Ring

- Available in aluminum, stainless steel or plastic

Dimensions

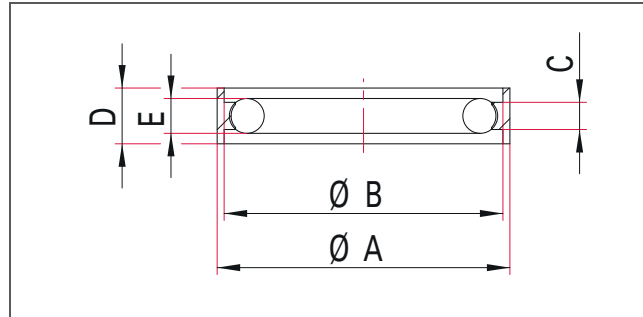

Aluminum EN AW-6061

- Temperature range: FKM: -15 to 150 °C (shortly up to 200 °C); EPDM: -50 to 130 °C

| Nominal diameter | O-ring material | A [mm] | B [mm] | C [mm] | D [mm] | E [mm] | Order number |
|------------------|-----------------|--------|--------|--------|--------|--------|--------------|
| DN 16 KF | EPDM | 32.5 | 30 | 3.9 | 8 | 5 | 114ZAR016 |
| DN 25 KF | EPDM | 42 | 40 | 3.9 | 8 | 5 | 114ZAR025 |
| DN 40 KF | EPDM | 57.5 | 55 | 3.9 | 8 | 5 | 114ZAR040 |
| DN 50 KF | EPDM | 77.5 | 75 | 3.9 | 8 | 5.33 | 114ZAR050 |
| DN 16 KF | FKM | 32.5 | 30 | 3.9 | 8 | 5 | 112ZAR016 |
| DN 25 KF | FKM | 42 | 40 | 3.9 | 8 | 5 | 112ZAR025 |
| DN 40 KF | FKM | 57.5 | 55 | 3.9 | 8 | 5 | 112ZAR040 |
| DN 50 KF | FKM | 77.5 | 75 | 3.9 | 8 | 5.33 | 112ZAR050 |

Stainless Steel 304/1.4301

- Temperature range: -15 to 150 °C (shortly up to 200 °C)

| Nominal diameter | O-ring material | A [mm] | B [mm] | C [mm] | D [mm] | E [mm] | Order number |
|------------------|-----------------|--------|--------|--------|--------|--------|--------------|
| DN 16 KF | FKM | 32.5 | 30 | 3.9 | 8 | 5 | 122ZAR016 |
| DN 25 KF | FKM | 42 | 40 | 3.9 | 8 | 5 | 122ZAR025 |
| DN 40 KF | FKM | 57.5 | 55 | 3.9 | 8 | 5 | 122ZAR040 |
| DN 50 KF | FKM | 77.5 | 75 | 3.9 | 8 | 5.33 | 122ZAR050 |

Plastic PTFE

- Temperature range: -15 to 150 °C (shortly up to 200 °C)

| Nominal diameter | O-ring material | A [mm] | B [mm] | C [mm] | D [mm] | E [mm] | Order number |
|------------------|-----------------|--------|--------|--------|--------|--------|--------------|
| DN 16 KF | FKM | 32.5 | 30 | 3.9 | 8 | 5 | 132ZAR016 |
| DN 25 KF | FKM | 42 | 40 | 3.9 | 8 | 5 | 132ZAR025 |
| DN 40 KF | FKM | 57.5 | 55 | 3.9 | 8 | 5 | 132ZAR040 |
| DN 50 KF | FKM | 77.5 | 75 | 3.9 | 8 | 5.33 | 132ZAR050 |

ISO-KF Outer Centering Ring with Inner Support Ring



- Inner ring material: Stainless steel
- Temperature range: -15 to 150 °C (shortly up to 200 °C)

Dimensions

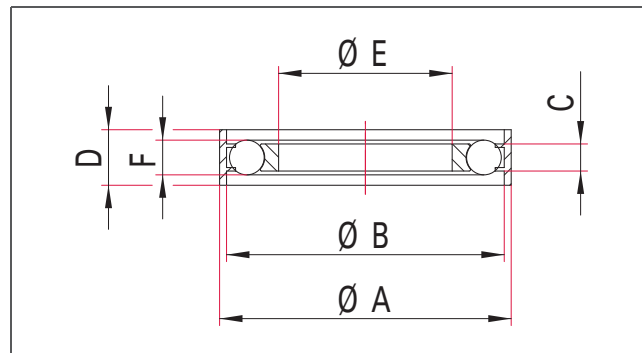

Aluminum EN AW-6061

| Nominal diameter | O-ring material | A [mm] | B [mm] | C [mm] | D [mm] | E [mm] | F [mm] | Order number |
|------------------|-----------------|--------|--------|--------|--------|--------|--------|--------------|
| DN 16 KF | FKM | 32.5 | 30 | 3.9 | 8 | 16 | 5 | 112ZAI016 |
| DN 25 KF | FKM | 42 | 40 | 3.9 | 8 | 25 | 5 | 112ZAI025 |
| DN 40 KF | FKM | 57.5 | 55 | 3.9 | 8 | 40 | 5 | 112ZAI040 |
| DN 50 KF | FKM | 77.5 | 75 | 3.9 | 8 | 50 | 5.33 | 112ZAI050 |

Stainless Steel 304/1.4301

| Nominal diameter | O-ring material | A [mm] | B [mm] | C [mm] | D [mm] | E [mm] | F [mm] | Order number |
|------------------|-----------------|--------|--------|--------|--------|--------|--------|--------------|
| DN 16 KF | FKM | 32.5 | 30 | 3.9 | 8 | 16 | 5 | 122ZAI016 |
| DN 25 KF | FKM | 42 | 40 | 3.9 | 8 | 25 | 5 | 122ZAI025 |
| DN 40 KF | FKM | 57.5 | 55 | 3.9 | 8 | 40 | 5 | 122ZAI040 |
| DN 50 KF | FKM | 75.5 | 75 | 3.9 | 8 | 50 | 5.33 | 122ZAI050 |

ISO-KF Centering Ring with Screen



- Material: Stainless Steel
- Wire thickness: Approximately 0.3 mm
- Mesh: Approximately 1 mm
- Temperature range: -15 to 150 °C (shortly up to 200 °C)

Dimensions

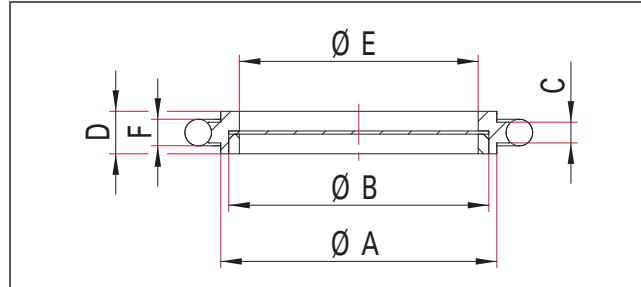

Stainless Steel 304/1.4301

| Nominal diameter | O-ring material | A [mm] | B [mm] | C [mm] | D [mm] | E [mm] | F [mm] | Order number |
|------------------|-----------------|--------|--------|--------|--------|--------|--------|--------------|
| DN 10 KF | FKM | 12 | 10 | 3.9 | 8 | 7 | 5 | 122ZRD010 |
| DN 16 KF | FKM | 17 | 16 | 3.9 | 8 | 13 | 5 | 122ZRD016 |
| DN 25 KF | FKM | 26 | 25 | 3.9 | 8 | 19 | 5 | 122ZRD025 |
| DN 40 KF | FKM | 41 | 40 | 3.9 | 8 | 34 | 5 | 122ZRD040 |
| DN 50 KF | FKM | 52 | 50 | 3.9 | 8 | 45 | 5.33 | 122ZRD050 |

ISO-KF Centering Ring with Sintered Metal Filter



- Material: Sintered bronze
- Mesh: Average pore diameter: Approximately 0.02 mm
- Temperature range: -15 to 150 °C (shortly up to 200 °C)

Dimensions

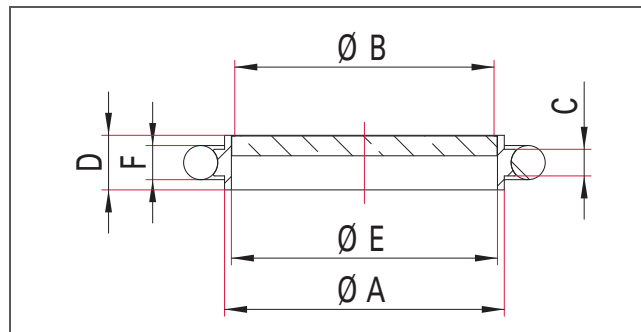

Stainless Steel 304/1.4301

| Nominal diameter | O-ring material | A [mm] | B [mm] | C [mm] | D [mm] | E [mm] | F [mm] | Order number |
|------------------|-----------------|--------|--------|--------|--------|--------|--------|--------------|
| DN 10 KF | FKM | 12 | 9 | 3.9 | 8 | 10 | 5 | 122ZRS010 |
| DN 16 KF | FKM | 17 | 13 | 3.9 | 8 | 14 | 5 | 122ZRS016 |
| DN 25 KF | FKM | 26 | 23 | 3.9 | 8 | 24 | 5 | 122ZRS025 |
| DN 40 KF | FKM | 41 | 38 | 3.9 | 8 | 39 | 5 | 122ZRS040 |
| DN 50 KF | FKM | 52 | 48 | 3.9 | 8 | 49 | 5.33 | 122ZRS050 |

ISO-KF O-Ring

- Quantities: Item no. suffix -S10 = 10 pieces



Dimensions

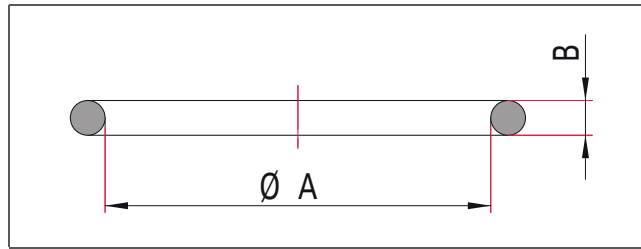

FKM

- Temperature range: -15 to 150 °C (shortly up to 200 °C)

| Nominal diameter | A [mm] | B [mm] | Order number |
|------------------|--------|--------|---------------|
| DN 10 KF | 15 | 5 | 102DOR010-S10 |
| DN 16 KF | 18 | 5 | 102DOR016-S10 |
| DN 25 KF | 28 | 5 | 102DOR025-S10 |
| DN 40 KF | 42 | 5 | 102DOR040-S10 |
| DN 50 KF | 53.34 | 5.33 | 102DOR050-S10 |

According to ISO 2861

NBR

- Temperature range: -25 to 120 °C

| Nominal diameter | A [mm] | B [mm] | Order number |
|------------------|--------|--------|---------------|
| DN 10 KF | 15 | 5 | 101DOR010-S10 |
| DN 16 KF | 18 | 5 | 101DOR016-S10 |
| DN 25 KF | 28 | 5 | 101DOR025-S10 |
| DN 40 KF | 42 | 5 | 101DOR040-S10 |
| DN 50 KF | 53.34 | 5.33 | 101DOR050-S10 |

According to ISO 2861

Silicone (VMQ)

- Temperature range: -55 to 200 °C

| Nominal diameter | A [mm] | B [mm] | Order number |
|------------------|--------|--------|---------------|
| DN 10 KF | 15 | 5 | 103DOR010-S10 |
| DN 16 KF | 18 | 5 | 103DOR016-S10 |
| DN 25 KF | 28 | 5 | 103DOR025-S10 |
| DN 40 KF | 42 | 5 | 103DOR040-S10 |
| DN 50 KF | 53.34 | 5.33 | 103DOR050-S10 |

According to ISO 2861

EPDM

- Temperature range: -50 to 130 °C

| Nominal diameter | A [mm] | B [mm] | Order number |
|------------------|--------|--------|---------------|
| DN 10 KF | 15 | 5 | 104DOR010-S10 |
| DN 16 KF | 18 | 5 | 104DOR016-S10 |
| DN 25 KF | 28 | 5 | 104DOR025-S10 |
| DN 40 KF | 42 | 5 | 104DOR040-S10 |
| DN 50 KF | 53.34 | 5.33 | 104DOR050-S10 |

According to ISO 2861

CR

- Temperature range: -5 to 120 °C

| Nominal diameter | A [mm] | B [mm] | Order number |
|------------------|--------|--------|---------------|
| DN 10 KF | 15 | 5 | 106DOR010-S10 |
| DN 16 KF | 18 | 5 | 106DOR016-S10 |
| DN 25 KF | 28 | 5 | 106DOR025-S10 |
| DN 40 KF | 42 | 5 | 106DOR040-S10 |
| DN 50 KF | 53.34 | 5.33 | 106DOR050-S10 |

According to ISO 2861

ISO-KF Aluminum Edged Seal

- For stainless steel flanges
- No gas permeation
- Fastener: ISO-KF Clamp for Metal Seals
- For single use only
- Temperature range: -196 to 150 °C

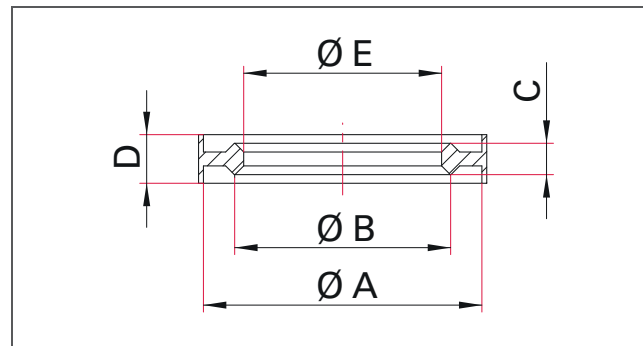
Dimensions**Aluminum EN AW-6082/3.2315, Soft-annealed**

| Nominal diameter | A [mm] | B [mm] | C [mm] | D [mm] | E [mm] | Order number |
|------------------|--------|--------|--------|--------|--------|--------------|
| DN 10 / 16 KF | 30 | 21 | 4.5 | 7 | 18.5 | 110ZSK016 |
| DN 20 / 25 KF | 40 | 31 | 4.5 | 7 | 28.5 | 110ZSK025 |
| DN 32 / 40 KF | 55 | 46 | 4.5 | 7 | 43.5 | 110ZSK040 |
| DN 50 KF | 75 | 66 | 4.5 | 7 | 63.5 | 110ZSK050 |

ISO-KF Clamp for Elastomer Seal



- Suitable for use with elastomer seals
- Torque: max. 2 Nm on wingnut
- Temperature range: -196 to 200 °C
- Over pressure max.: 1500 hPa

Dimensions

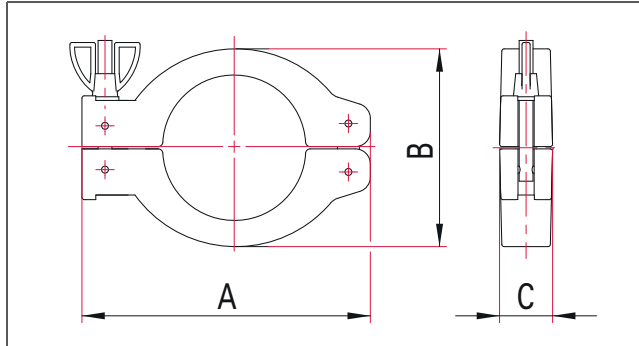

Aluminum ADC 12

| Nominal diameter | A [mm] | B [mm] | C [mm] | Order number |
|------------------|--------|--------|--------|--------------|
| DN 10 / 16 KF | 63 | 43 | 16 | 110BSR016 |
| DN 20 / 25 KF | 72 | 54 | 16 | 110BSR025 |
| DN 32 / 40 KF | 90 | 70 | 16 | 110BSR040 |
| DN 50 KF | 113 | 92 | 22 | 110BSR050 |

According to ISO 2861

Stainless Steel 304/1.4301

| Nominal diameter | A [mm] | B [mm] | C [mm] | Order number |
|------------------|--------|--------|--------|--------------|
| DN 10 / 16 KF | 62 | 45 | 17 | 120BSR016 |
| DN 20 / 25 KF | 73 | 53 | 17 | 120BSR025 |
| DN 32 / 40 KF | 90 | 68 | 17 | 120BSR040 |
| DN 50 KF | 115 | 90 | 19 | 120BSR050 |

According to ISO 2861

ISO-KF Clamping Ring for Elastomer Seal, Plastic



- Particularly well suited for glass flanges
- Suitable for use with elastomer seals
- Torque: max. 2 Nm on wingnut
- Temperature range: -10 to 80 °C
- Over pressure max.: 500 hPa

Dimensions

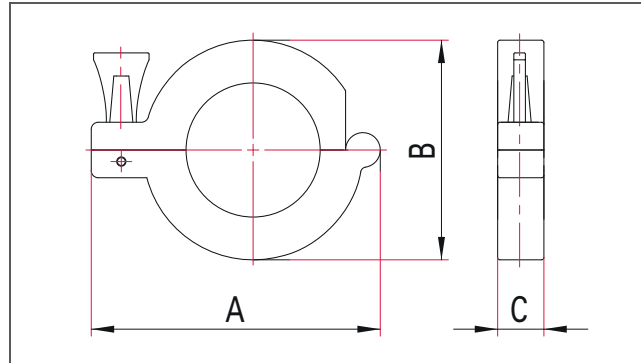

Plastic

| Nominal diameter | A [mm] | B [mm] | C [mm] | Order number |
|------------------|--------|--------|--------|--------------|
| DN 10 / 16 KF | 65 | 47 | 20 | 130BSR016 |
| DN 20 / 25 KF | 79 | 59 | 20 | 130BSR025 |
| DN 32 / 40 KF | 92 | 74 | 20 | 130BSR040 |
| DN 50 KF | 123 | 95 | 23 | 130BSR050 |

ISO-KF Quick-Release Clamp



- Suitable for use with elastomer seals
- Temperature range: -10 to 80 °C
- Over pressure max.: 500 hPa

Dimensions

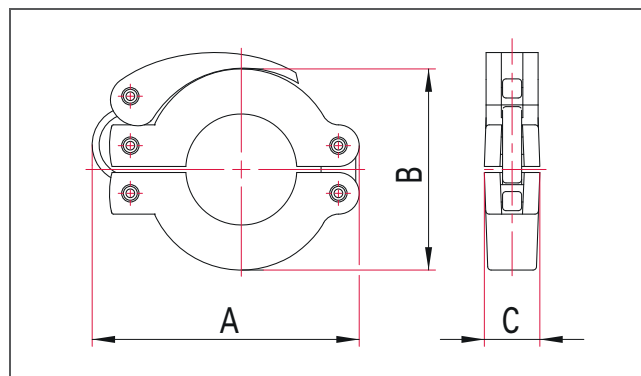

Aluminum/Plastic

| Nominal diameter | A [mm] | B [mm] | C [mm] | Order number |
|------------------|--------|--------|--------|--------------|
| DN 10 / 16 KF | 68 | 45 | 16 | 110BSS016 |
| DN 20 / 25 KF | 80 | 55 | 16 | 110BSS025 |
| DN 32 / 40 KF | 98 | 70 | 18 | 110BSS040 |

ISO-KF Clamp for Metal Seals



- Suitable for use with elastomer and metal seals
- Bolts: Hexagon socket, A2-70 steel
- We recommend using a screw thread lubricant
- Temperature range: -196 to 300 °C
- Over pressure max.: 500 hPa

Dimensions

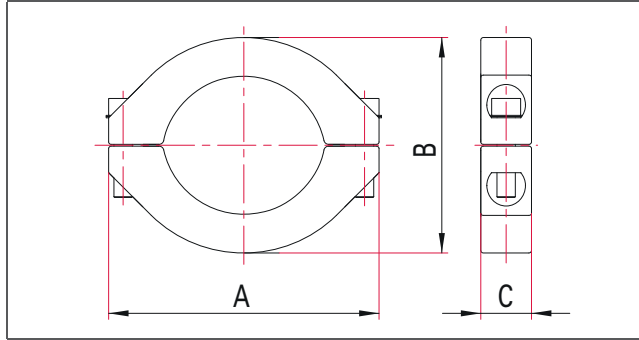

Stainless Steel 304/1.4301

| Nominal diameter | A [mm] | B [mm] | C [mm] | Bolt | Order number |
|------------------|--------|--------|--------|---------|--------------|
| DN 10 / 16 KF | 55 | 47 | 18 | M5 x 25 | 120BSM016 |
| DN 20 / 25 KF | 66.5 | 57 | 18 | M5 x 25 | 120BSM025 |
| DN 32 / 40 KF | 82.5 | 72 | 18 | M5 x 25 | 120BSM040 |
| DN 50 KF | 122 | 96 | 21 | M8 x 35 | 120BSM050 |

ISO-KF Bolt Clamp (3-Part) for Metal Seals



- Suitable for use with metal and elastomer seals
- Bolts: Hexagon socket, A2-70 steel
- Temperature range: -196 to 200 °C
- Over pressure max.: 500 hPa

Dimensions

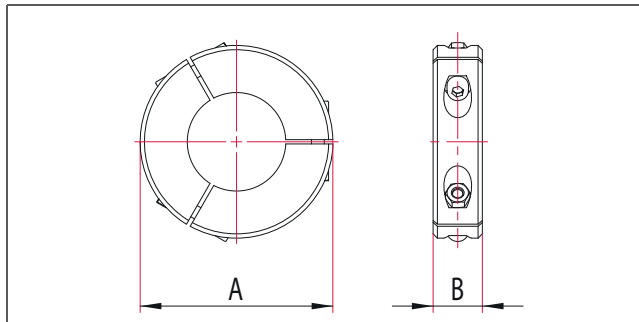

Aluminum

| Nominal diameter | A [mm] | B [mm] | Bolt | Order number |
|------------------|--------|--------|---------|--------------|
| DN 10 / 16 KF | 48 | 18 | M4 x 30 | 110BSD016 |
| DN 20 / 25 KF | 70 | 19 | M6 x 30 | 110BSD025 |
| DN 32 / 40 KF | 85 | 23 | M8 x 35 | 110BSD040 |
| DN 50 KF | 112 | 28 | M8 x 35 | 110BSD050 |

ISO-KF Hingeless Clamp



- Suitable for use with elastomer seals
- Compact design
- Torque: max. 2 Nm on wingnut
- Temperature range: -10 to 125 °C
- Over pressure max.: 500 hPa

Dimensions

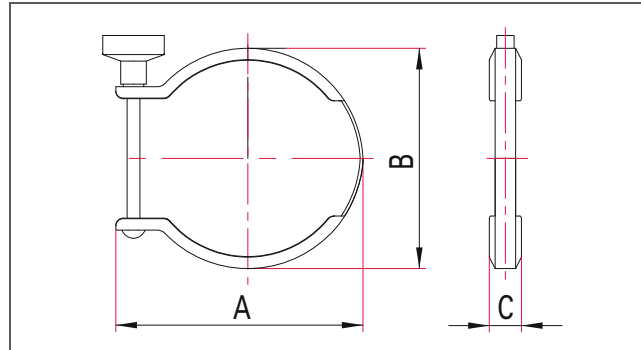

Stainless Steel 304/1.4301

| Nominal diameter | A [mm] | B [mm] | C [mm] | Order number |
|------------------|--------|--------|--------|--------------|
| DN 10 / 16 KF | 47 | 38 | 16 | 120BSG016 |
| DN 20 / 25 KF | 54 | 49 | 16 | 120BSG025 |
| DN 32 / 40 KF | 70 | 62 | 16 | 120BSG040 |
| DN 50 KF | 90 | 84 | 16 | 120BSG050 |

ISO-KF Clamping Ring for Elastomer Seals



- Suitable for use with elastomer seals
- Compact design
- Screw: Hexagon head; wrench width 7 mm
- Temperature range: 0 to 100 °C
- Over pressure max.: 500 hPa

Dimensions

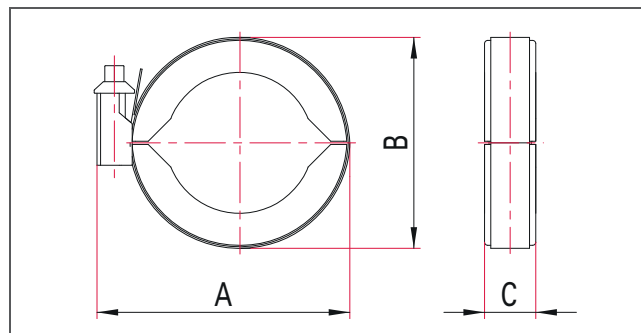

Aluminum ADC 12/Steel

| Nominal diameter | A [mm] | B [mm] | C [mm] | Order number |
|------------------|--------|--------|--------|--------------|
| DN 10 / 16 KF | 54 | 39 | 16 | 110BSB016 |
| DN 20 / 25 KF | 63 | 48 | 16 | 110BSB025 |
| DN 32 / 40 KF | 80 | 64 | 16 | 110BSB040 |

ISO-KF Claw Clamp



- Suitable for use with elastomer seals
- For installing on a base plate with KF centering ring
- Holes: Needed number of tapped holes in base plate: 4x90°
(Thread: M6, depth: min. 6 mm)
- Torque: Max. 8 Nm
- Bolt: Hexagon head, A2-70 steel, M6 x 20 mm
- Temperature range: -196 to 200 °C
- Over pressure max.: 500 hPa

Dimensions

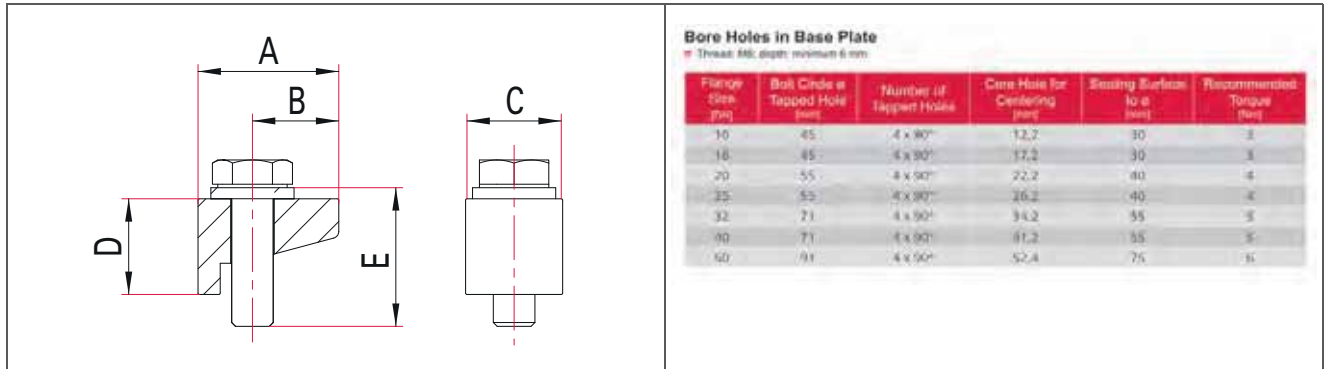

Aluminum EN AW-6061

| Nominal diameter | A [mm] | B [mm] | C [mm] | D [mm] | E [mm] | Order number |
|------------------|--------|--------|--------|--------|--------|--------------|
| DN 10 - 50 KF | 20.5 | 12.5 | 14 | 14 | 20 | 110BPR050-2 |

ISO-KF Chain Clamp, Aluminum



- Suitable for use with elastomer and metallic seals
- Hand grip: Stainless steel
- Temperature range: -196 to 200 °C
- Over pressure max.: 500 hPa

Dimensions

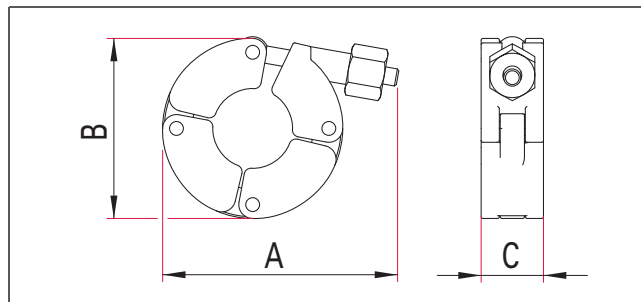

Aluminum/stainless steel

| Nominal diameter | A [mm] | B [mm] | C [mm] | Order number |
|------------------|--------|--------|--------|--------------|
| DN 10-16 ISO-KF | 71 | 52.5 | 18 | PF 106 016-T |
| DN 20-25 ISO-KF | 82 | 65 | 18 | PF 106 025-T |
| DN 32-40 ISO-KF | 98 | 79 | 18 | PF 106 040-T |
| DN 50 ISO-KF | 117 | 97.5 | 20 | PF 106 050-T |

ISO-KF Bulkhead Clamp



- Suitable for use with elastomer seals
- For mounting on a base plate with KF centering ring
- Holes: Number of tapped holes in base plate: DN 10-40: 6x60°; DN 50: 8x45°
(Thread M5, depth: min. 10 mm)
- Kind of screw: Hexagon head, A2-70 steel, M5x20
- Temperature range: -196 to 200 °C
- Over pressure max.: 500 hPa

Dimensions

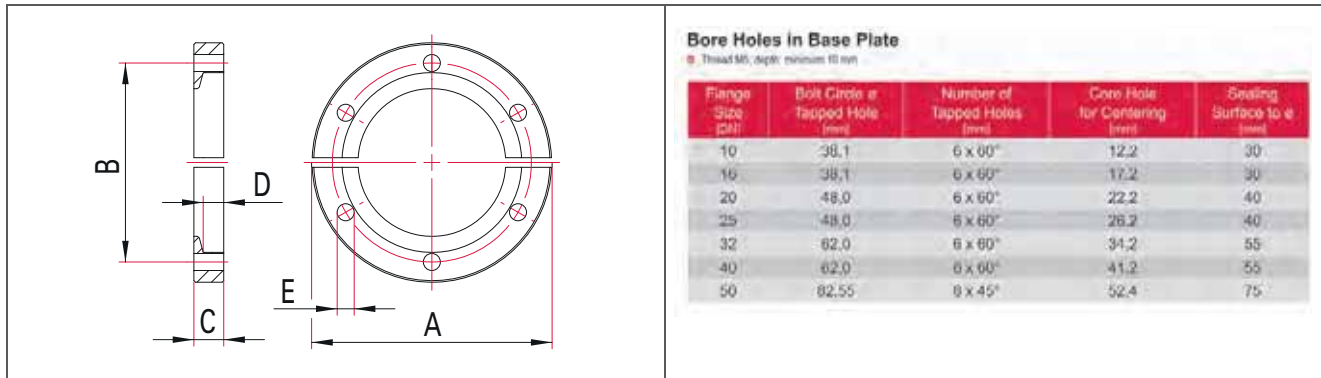

Aluminum EN AW-6082/3.2315

| Nominal diameter | A [mm] | B [mm] | C [mm] | D [mm] | E [mm] | Order number |
|------------------|--------|--------|--------|--------|--------|--------------|
| DN 10 / 16 KF | 50.8 | 38.1 | 9.2 | 6.5 | 5.3 | 110BUH016 |
| DN 20 / 25 KF | 60.3 | 48 | 9.9 | 6.6 | 5.3 | 110BUH025 |
| DN 32 / 40 KF | 74.6 | 62 | 9.3 | 6.6 | 5.3 | 110BUH040 |
| DN 50 KF | 95.2 | 82.55 | 10.3 | 6.5 | 5.3 | 110BUH050 |

ISO-KF Blank Flange

- Available in stainless steel or aluminum



Dimensions

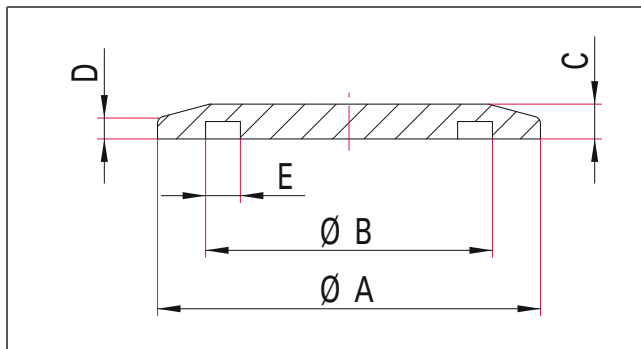

Aluminum EN AW-6082/3.2315

- Pressure range: $1 \cdot 10^{-8}$ hPa to 1500 hPa over pressure
- Temperature range: -196 to 200 °C

| Nominal diameter | A [mm] | B [mm] | C [mm] | D [mm] | E [mm] | Order number |
|------------------|--------|--------|--------|--------|--------|--------------|
| DN 10 KF | 30 | 12.2 | 5 | 3 | - | 110FBL010 |
| DN 16 KF | 30 | 17.2 | 5 | 3 | - | 110FBL016 |
| DN 25 KF | 40 | 26.2 | 5 | 3 | 3.5 | 110FBL025 |
| DN 40 KF | 55 | 41.2 | 5 | 3 | 5 | 110FBL040 |
| DN 50 KF | 75 | 52.4 | 5 | 3 | 5 | 110FBL050 |

Flanges according to ISO 2861

Stainless Steel 304/1.4301

- Pressure range: $1 \cdot 10^{-8}$ hPa to 1500 hPa over pressure (elastomer seal);
 $1 \cdot 10^{-9}$ hPa to 1500 hPa over pressure (metal seal)
- Temperature range: -196 to 300 °C

| Nominal diameter | A [mm] | B [mm] | C [mm] | D [mm] | E [mm] | Order number |
|------------------|--------|--------|--------|--------|--------|--------------|
| DN 10 KF | 30 | 12.2 | 5 | 3 | - | 120FBL010 |
| DN 16 KF | 30 | 17.2 | 5 | 3 | - | 120FBL016 |
| DN 25 KF | 40 | 26.2 | 5 | 3 | 3.5 | 120FBL025 |
| DN 40 KF | 55 | 41.2 | 5 | 3 | 5 | 120FBL040 |
| DN 50 KF | 75 | 52.4 | 5 | 3 | 5 | 120FBL050 |

Flanges according to ISO 2861

Stainless Steel 316L/1.4404

- Pressure range: $1 \cdot 10^{-8}$ hPa to 1500 hPa over pressure (elastomer seal);
 $1 \cdot 10^{-9}$ hPa to 1500 hPa over pressure (metal seal)
- Temperature range: -196 to 350 °C

| Nominal diameter | A [mm] | B [mm] | C [mm] | D [mm] | E [mm] | Order number |
|------------------|--------|--------|--------|--------|--------|--------------|
| DN 10 KF | 30 | 12.2 | 5 | 3 | - | 170FBL010 |
| DN 16 KF | 30 | 17.2 | 5 | 3 | - | 170FBL016 |
| DN 25 KF | 40 | 26.2 | 5 | 3 | 3.5 | 170FBL025 |
| DN 40 KF | 55 | 41.2 | 5 | 3 | 5 | 170FBL040 |
| DN 50 KF | 75 | 52.4 | 5 | 3 | 5 | 170FBL050 |

Flanges according to ISO 2861

ISO-KF Weld Ring Flange

- Various stainless steel grades available



Dimensions

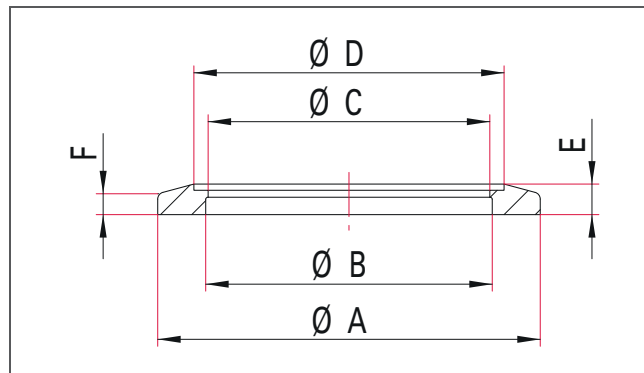

Stainless Steel 304/1.4301

- Pressure range: $1 \cdot 10^{-8}$ hPa to 1500 hPa over pressure (elastomer seal); $1 \cdot 10^{-9}$ hPa to 1500 hPa over pressure (metal seal)
- Temperature range: -196 to 300 °C

| Nominal diameter | Tube dimension [mm] | A [mm] | B [mm] | C [mm] | D [mm] | E [mm] | F [mm] | Order number |
|------------------|---------------------|--------|--------|--------|--------|--------|--------|--------------|
| DN 10 KF | 12.7 x 1.24 | 30 | 12.2 | 10.2 | 12.8 | 5 | 3 | 120FAN010-12 |
| DN 10 KF | 14 x 2 | 30 | 12.2 | 10 | 14.15 | 5 | 3 | 120FAN010-14 |
| DN 16 KF | 19.05 x 1.65 | 30 | 17.2 | 15.75 | 19.2 | 5 | 3 | 120FAN016-19 |
| DN 16 KF | 20 x 2 | 30 | 17.2 | 16 | 20.2 | 5 | 3 | 120FAN016-20 |
| DN 25 KF | 25.4 x 1.65 | 40 | 26.2 | 22.1 | 25.6 | 5 | 3 | 120FAN025-25 |
| DN 25 KF | 28 x 2 | 40 | 26.2 | 24 | 28.2 | 5 | 3 | 120FAN025-28 |
| DN 40 KF | 38 x 1.5 | 55 | 41.2 | 34.8 | 38.4 | 5 | 3 | 120FAN040-38 |
| DN 40 KF | 44.5 x 2 | 55 | 41.2 | 40.5 | 44.7 | 5 | 3 | 120FAN040-44 |
| DN 50 KF | 50.8 x 1.65 | 75 | 52.4 | 47.5 | 51 | 5 | 3 | 120FAN050-51 |
| DN 50 KF | 57 x 3.2 | 75 | 52.4 | 50.6 | 57.2 | 5 | 3 | 120FAN050-57 |

Flanges according to ISO 2861

Stainless Steel 316L/1.4404

- Pressure range: $1 \cdot 10^{-8}$ hPa to 1500 hPa over pressure (elastomer seal); $1 \cdot 10^{-9}$ hPa to 1500 hPa over pressure (metal seal)
- Temperature range: -196 to 350 °C

| Nominal diameter | Tube dimension [mm] | A [mm] | B [mm] | C [mm] | D [mm] | E [mm] | F [mm] | Order number |
|------------------|---------------------|--------|--------|--------|--------|--------|--------|--------------|
| DN 10 KF | 14 x 2 | 30 | 12.2 | 10 | 14.15 | 5 | 3 | 170FAN010-14 |
| DN 16 KF | 20 x 2 | 30 | 17.2 | 16 | 20.2 | 5 | 3 | 170FAN016-20 |
| DN 25 KF | 28 x 2 | 40 | 26.2 | 24 | 28.2 | 5 | 3 | 170FAN025-28 |
| DN 40 KF | 44.5 x 2 | 55 | 41.2 | 40.5 | 44.7 | 5 | 3 | 170FAN040-44 |
| DN 50 KF | 57 x 3.2 | 75 | 52.4 | 50.6 | 57.2 | 5 | 3 | 170FAN050-57 |

Flanges according to ISO 2861

ISO-KF Half Nipple



- Custom lengths on request
- Pressure range: $1 \cdot 10^{-8}$ hPa to 1500 hPa over pressure (elastomer seal);
 $1 \cdot 10^{-9}$ hPa to 1500 hPa over pressure (metal seal)

Dimensions

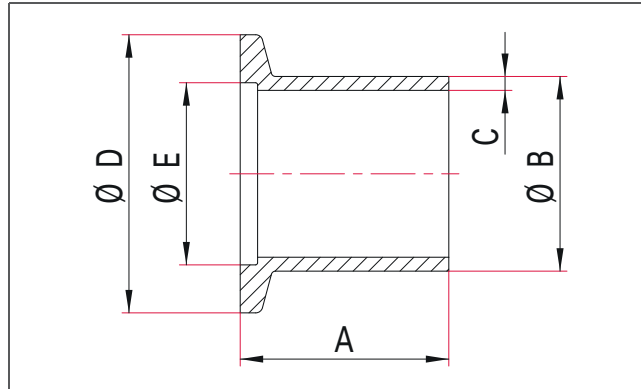

Stainless Steel 304/1.4301

- Temperature range: -196 to 300 °C

| Nominal diameter | Tube dimension [mm] | A [mm] | B [mm] | C [mm] | D [mm] | E [mm] | Order number |
|------------------|---------------------|--------|--------|--------|--------|--------|-----------------|
| DN 10 KF | 14 x 2 | 30 | 14 | 2 | 30 | 12.2 | 120FRA010-14-30 |
| DN 10 KF | 14 x 2 | 52 | 14 | 2 | 30 | 12.2 | 120FRA010-14-52 |
| DN 10 KF | 14 x 2 | 70 | 14 | 2 | 30 | 12.2 | 120FRA010-14-70 |
| DN 16 KF | 19.05 x 1.65 | 40 | 19.05 | 1.65 | 30 | 17.2 | 120FRA016-19-40 |
| DN 16 KF | 20 x 2 | 30 | 20 | 2 | 30 | 17.2 | 120FRA016-20-30 |
| DN 16 KF | 20 x 2 | 52 | 20 | 2 | 30 | 17.2 | 120FRA016-20-52 |
| DN 16 KF | 20 x 2 | 70 | 20 | 2 | 30 | 17.2 | 120FRA016-20-70 |
| DN 25 KF | 25.4 x 1.65 | 40 | 25.4 | 1.65 | 40 | 26.2 | 120FRA025-25-40 |
| DN 25 KF | 28 x 2 | 30 | 28 | 2 | 40 | 26.2 | 120FRA025-28-30 |
| DN 25 KF | 28 x 2 | 55 | 28 | 2 | 40 | 26.2 | 120FRA025-28-55 |
| DN 25 KF | 28 x 2 | 70 | 28 | 2 | 40 | 26.2 | 120FRA025-28-70 |
| DN 40 KF | 38 x 1.5 | 40 | 38 | 1.5 | 55 | 41.2 | 120FRA040-38-40 |
| DN 40 KF | 42.4 x 2 | 26 | 42.4 | 2 | 55 | 41.2 | 120FRA040-42-26 |
| DN 40 KF | 44.5 x 2 | 30 | 44.5 | 2 | 55 | 41.2 | 120FRA040-44-30 |
| DN 40 KF | 44.5 x 2 | 58 | 44.5 | 2 | 55 | 41.2 | 120FRA040-44-58 |
| DN 40 KF | 44.5 x 2 | 70 | 44.5 | 2 | 55 | 41.2 | 120FRA040-44-70 |
| DN 50 KF | 50.8 x 1.65 | 40 | 50.8 | 1.65 | 75 | 52.4 | 120FRA050-50-40 |
| DN 50 KF | 54 x 2 | 26 | 54 | 2 | 75 | 52.4 | 120FRA050-54-26 |
| DN 50 KF | 57 x 3.2 | 30 | 57 | 3.2 | 75 | 52.4 | 120FRA050-57-30 |
| DN 50 KF | 57 x 3.2 | 58 | 57 | 3.2 | 75 | 52.4 | 120FRA050-57-58 |
| DN 50 KF | 57 x 3.2 | 70 | 57 | 3.2 | 75 | 52.4 | 120FRA050-57-70 |

Flanges according to ISO 2861

Stainless Steel 316L/1.4404

■ Temperature range: -196 to 350 °C

| Nominal diameter | Tube dimension [mm] | A [mm] | B [mm] | C [mm] | D [mm] | E [mm] | Order number |
|------------------|---------------------|--------|--------|--------|--------|--------|-----------------|
| DN 10 KF | 14 x 2 | 30 | 14 | 2 | 30 | 12.2 | 170FRA010-14-30 |
| DN 10 KF | 14 x 2 | 70 | 14 | 2 | 30 | 12.2 | 170FRA010-14-70 |
| DN 16 KF | 19.05 x 1.65 | 40 | 19.05 | 1.65 | 30 | 17.2 | 170FRA016-19-40 |
| DN 16 KF | 20 x 2 | 30 | 20 | 2 | 30 | 17.2 | 170FRA016-20-30 |
| DN 16 KF | 20 x 2 | 70 | 20 | 2 | 30 | 17.2 | 170FRA016-20-70 |
| DN 25 KF | 25.4 x 1.65 | 40 | 25.4 | 1.65 | 40 | 26.2 | 170FRA025-25-40 |
| DN 25 KF | 28 x 2 | 30 | 28 | 2 | 40 | 26.2 | 170FRA025-28-30 |
| DN 25 KF | 28 x 2 | 70 | 28 | 2 | 40 | 26.2 | 170FRA025-28-70 |
| DN 40 KF | 42.4 x 2 | 26 | 42.4 | 2 | 55 | 41.2 | 170FRA040-42-26 |
| DN 40 KF | 44.5 x 2 | 30 | 44.5 | 2 | 55 | 41.2 | 170FRA040-44-30 |
| DN 40 KF | 44.5 x 2 | 70 | 44.5 | 2 | 55 | 41.2 | 170FRA040-44-70 |
| DN 50 KF | 54 x 2 | 26 | 54 | 2 | 75 | 52.4 | 170FRA050-54-26 |
| DN 50 KF | 57 x 3.2 | 30 | 57 | 3.2 | 75 | 52.4 | 170FRA050-57-30 |
| DN 50 KF | 57 x 3.2 | 70 | 57 | 3.2 | 75 | 52.4 | 170FRA050-57-70 |

Flanges according to ISO 2861

ISO-KF Flange Cap

■ Made from plastic

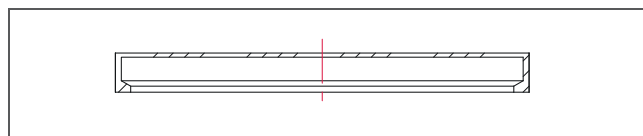
**Dimensions****Polyethylene (PE)**

| Nominal diameter | Quantity per package | Order number |
|------------------|----------------------|---------------|
| DN 16 KF | 10 | 130FSK016-S10 |
| DN 25 KF | 10 | 130FSK025-S10 |
| DN 40 KF | 10 | 130FSK040-S10 |
| DN 50 KF | 10 | 130FSK050-S10 |

ISO-KF Full Nipple

- Custom lengths on request



Dimensions

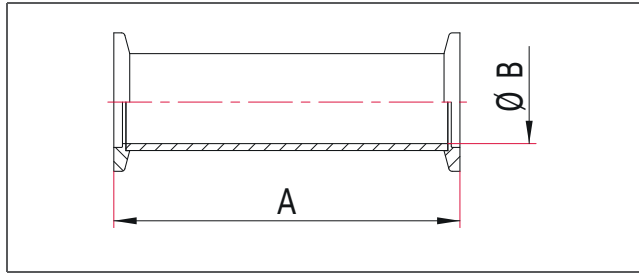

Aluminium EN AW-6082/3.2315

- Pressure range: $1 \cdot 10^{-8}$ hPa to 500 hPa over pressure
- Temperature range: -196 to 150 °C

| Nominal diameter | A [mm] | B [mm] | Order number |
|------------------|--------|--------|--------------|
| DN 16 KF | 80 | 16 | 110RZS016 |
| DN 25 KF | 100 | 24 | 110RZS025 |
| DN 40 KF | 130 | 40 | 110RZS040 |

Flanges according to ISO 2861

Stainless Steel 304/1.4301

- Pressure range: $1 \cdot 10^{-8}$ hPa to 500 hPa over pressure (elastomer seal);
 $1 \cdot 10^{-9}$ hPa to 500 hPa over pressure (metal seal)
- Temperature range: -196 to 300 °C

| Nominal diameter | A [mm] | B [mm] | Order number |
|------------------|--------|--------|--------------|
| DN 16 KF | 80 | 16 | 120RZS016 |
| DN 25 KF | 100 | 24 | 120RZS025 |
| DN 40 KF | 130 | 40 | 120RZS040 |
| DN 50 KF | 140 | 50 | 120RZS050 |

Flanges according to ISO 2861

Stainless Steel 316L/1.4404

- Pressure range: $1 \cdot 10^{-8}$ hPa to 500 hPa over pressure (elastomer seal);
 $1 \cdot 10^{-9}$ hPa to 500 hPa over pressure (metal seal)
- Temperature range: -196 to 350 °C

| Nominal diameter | A [mm] | B [mm] | Order number |
|------------------|--------|--------|--------------|
| DN 16 KF | 80 | 16 | 170RZS016 |
| DN 25 KF | 100 | 24 | 170RZS025 |
| DN 40 KF | 130 | 40 | 170RZS040 |
| DN 50 KF | 140 | 50 | 170RZS050 |

Flanges according to ISO 2861

ISO-KF Elbow, Radius, 90°

- Various stainless steel grades available



Dimensions

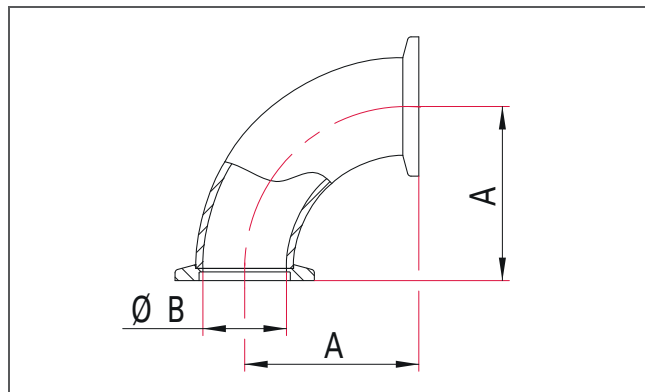

Stainless Steel 304/1.4301

- Pressure range: $1 \cdot 10^{-8}$ hPa to 500 hPa over pressure (elastomer seal);
 $1 \cdot 10^{-9}$ hPa to 500 hPa over pressure (metal seal)
- Temperature range: -196 to 300 °C

| Nominal diameter | A [mm] | B [mm] | Order number |
|------------------|--------|--------|--------------|
| DN 10 KF | 30 | 10 | 120RRB010-90 |
| DN 16 KF | 40 | 16 | 120RRB016-90 |
| DN 25 KF | 50 | 24 | 120RRB025-90 |
| DN 40 KF | 65 | 40 | 120RRB040-90 |
| DN 50 KF | 70 | 51 | 120RRB050-90 |

Flanges according to ISO 2861

Stainless Steel 316L/1.4404

- Pressure range: $1 \cdot 10^{-8}$ hPa to 500 hPa over pressure (elastomer seal);
 $1 \cdot 10^{-9}$ hPa to 500 hPa over pressure (metal seal)
- Temperature range: -196 to 350 °C

| Nominal diameter | A [mm] | B [mm] | Order number |
|------------------|--------|--------|--------------|
| DN 16 KF | 40 | 16 | 170RRB016-90 |
| DN 25 KF | 50 | 24 | 170RRB025-90 |
| DN 40 KF | 65 | 40 | 170RRB040-90 |
| DN 50 KF | 70 | 51 | 170RRB050-90 |

Flanges according to ISO 2861

ISO-KF Elbow, Radius, 45°

- Various stainless steel grades available



Dimensions

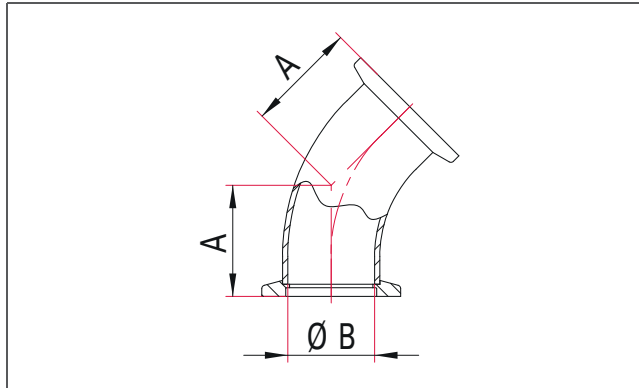

Stainless Steel 304/1.4301

- Pressure range: $1 \cdot 10^{-8}$ hPa to 500 hPa over pressure (elastomer seal);
 $1 \cdot 10^{-9}$ hPa to 500 hPa over pressure (metal seal)
- Temperature range: -196 to 300 °C

| Nominal diameter | A [mm] | B [mm] | Order number |
|------------------|--------|--------|--------------|
| DN 10 KF | 30 | 10 | 120RRB010-45 |
| DN 16 KF | 25 | 16 | 120RRB016-45 |
| DN 25 KF | 32 | 24 | 120RRB025-45 |
| DN 40 KF | 40 | 40 | 120RRB040-45 |
| DN 50 KF | 51 | 51 | 120RRB050-45 |

Flanges according to ISO 2861

Stainless Steel 316L/1.4404

- Pressure range: $1 \cdot 10^{-8}$ hPa to 500 hPa over pressure (elastomer seal);
 $1 \cdot 10^{-9}$ hPa to 500 hPa over pressure (metal seal)
- Temperature range: -196 to 350 °C

| Nominal diameter | A [mm] | B [mm] | Order number |
|------------------|--------|--------|--------------|
| DN 16 KF | 26 | 16 | 170RRB016-45 |
| DN 25 KF | 32 | 24 | 170RRB025-45 |
| DN 40 KF | 40 | 40 | 170RRB040-45 |
| DN 50 KF | 51 | 51 | 170RRB050-45 |

Flanges according to ISO 2861

ISO-KF Elbow, 90°

- Aluminum
- Pressure range: $1 \cdot 10^{-8}$ hPa to 500 hPa over pressure
- Temperature range: -196 to 150 °C

Aluminum EN AW-6082/3.2315

Dimensions

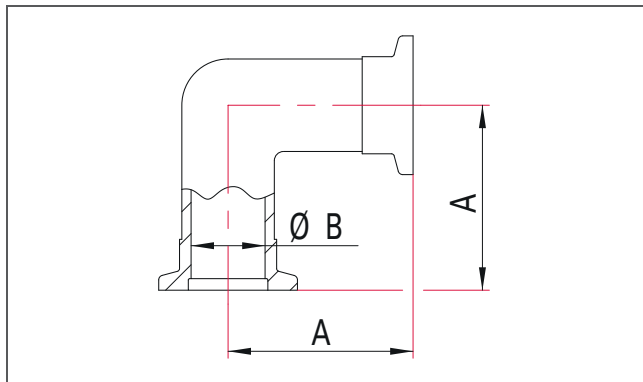

| Nominal diameter | A [mm] | B [mm] | Order number |
|------------------|--------|--------|--------------|
| DN 10 KF | 30 | 10 | 110RRB010-90 |
| DN 16 KF | 40 | 16 | 110RRB016-90 |
| DN 25 KF | 50 | 25 | 110RRB025-90 |
| DN 40 KF | 65 | 39 | 110RRB040-90 |

Flanges according to ISO 2861

Aluminum EN AW-2007/3.1645

Dimensions

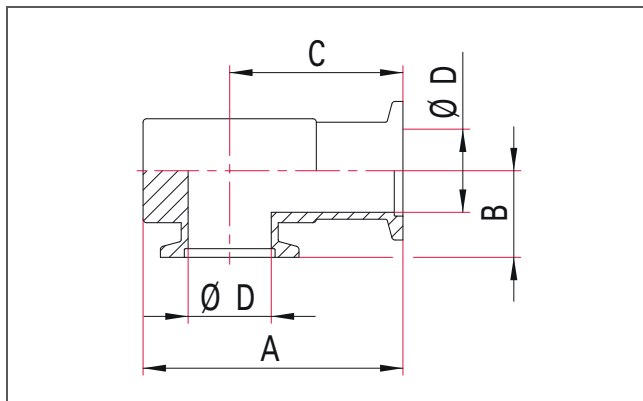

| Nominal diameter | A [mm] | B [mm] | C [mm] | D [mm] | Order number |
|------------------|--------|--------|--------|--------|--------------|
| DN 16 KF | 58 | 20 | 40 | 16 | 110RWS016-V |
| DN 25 KF | 73 | 25 | 50 | 25 | 110RWS025-V |
| DN 40 KF | 95 | 35 | 65 | 40 | 110RWS040-V |

Flanges according to ISO 2861

ISO-KF Tee

Aluminum EN AW-6082/3.2315

Dimensions

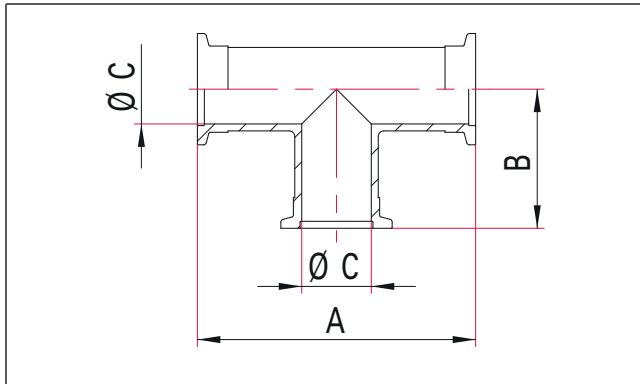

- Pressure range: $1 \cdot 10^{-8}$ hPa to 500 hPa over pressure
- Temperature range: -196 to 150 °C

| Nominal diameter | A [mm] | B [mm] | C [mm] | Order number |
|------------------|--------|--------|--------|--------------|
| DN 10 KF | 60 | 30 | 10 | 110RTS010 |
| DN 16 KF | 80 | 40 | 16 | 110RTS016 |
| DN 25 KF | 100 | 50 | 25 | 110RTS025 |
| DN 40 KF | 130 | 65 | 40 | 110RTS040 |

Flanges according to ISO 2861

Stainless Steel 304/1.4301

Dimensions

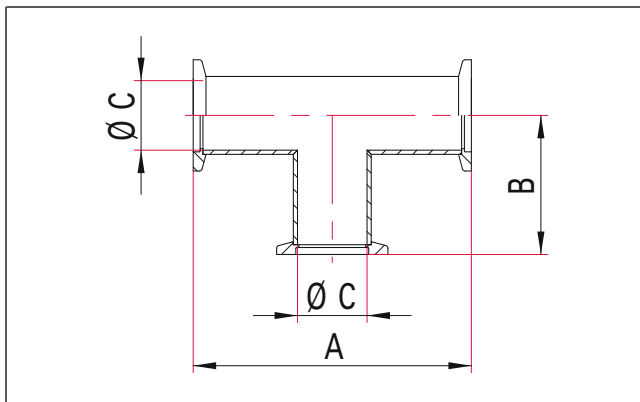

- Pressure range: $1 \cdot 10^{-8}$ hPa to 500 hPa over pressure (elastomer seal);
 $1 \cdot 10^{-9}$ hPa to 500 hPa over pressure (metal seal)
- Temperature range: -196 to 300 °C

| Nominal diameter | A [mm] | B [mm] | C [mm] | Order number |
|------------------|--------|--------|--------|--------------|
| DN 10 KF | 60 | 30 | 10 | 120RTS010 |
| DN 16 KF | 80 | 40 | 16 | 120RTS016 |
| DN 25 KF | 100 | 50 | 24 | 120RTS025 |
| DN 40 KF | 130 | 65 | 40 | 120RTS040 |
| DN 50 KF | 140 | 70 | 51 | 120RTS050 |

Flanges according to ISO 2861

Stainless Steel 316L/1.4404

- Pressure range: $1 \cdot 10^{-8}$ hPa to 1500 hPa over pressure (elastomer seal);
 $1 \cdot 10^{-9}$ hPa to 1500 hPa over pressure (metal seal)
- Temperature range: -196 to 350 °C

| Nominal diameter | A [mm] | B [mm] | C [mm] | Order number |
|------------------|--------|--------|--------|--------------|
| DN 16 KF | 80 | 40 | 16 | 170RTS016 |
| DN 25 KF | 100 | 50 | 24 | 170RTS025 |
| DN 40 KF | 130 | 65 | 40 | 170RTS040 |
| DN 50 KF | 140 | 70 | 50 | 170RTS050 |

Flanges according to ISO 2861

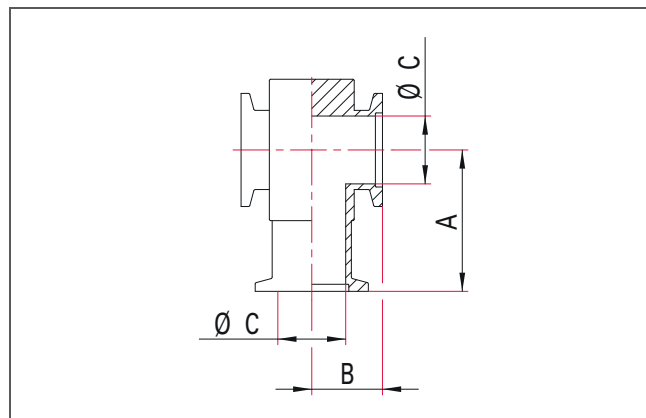
Aluminum EN AW-2007/3.1645**Dimensions**

- Pressure range: $1 \cdot 10^{-8}$ hPa to 500 hPa over pressure
- Temperature range: -196 to 150 °C

| Nominal diameter | A [mm] | B [mm] | C [mm] | Order number |
|------------------|--------|--------|--------|--------------|
| DN 16 KF | 40 | 20 | 16 | 110RTS016-V |
| DN 25 KF | 50 | 25 | 25 | 110RTS025-V |
| DN 40 KF | 65 | 35 | 40 | 110RTS040-V |

Flanges according to ISO 2861

ISO-KF Reducer Tee

Stainless Steel 304/1.4301

Dimensions

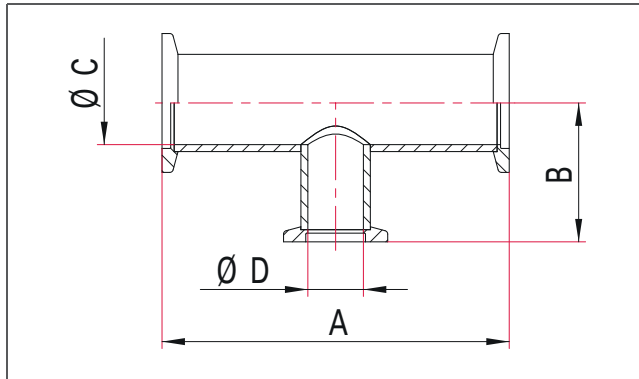

- Pressure range: $1 \cdot 10^{-8}$ hPa to 1500 hPa over pressure (elastomer seal);
 $1 \cdot 10^{-9}$ hPa to 1500 hPa over pressure (metal seal)
- Temperature range: -196 to 300 °C

| Nominal diameter | A [mm] | B [mm] | C [mm] | D [mm] | Nominal diameter reduced | Order number |
|------------------|--------|--------|--------|--------|--------------------------|---------------|
| DN 25 KF | 100 | 40 | 24 | 16 | DN 16 KF | 120RTR025-016 |
| DN 40 KF | 130 | 40 | 40 | 16 | DN 16 KF | 120RTR040-016 |
| DN 40 KF | 130 | 50 | 40 | 24 | DN 25 KF | 120RTR040-025 |
| DN 50 KF | 140 | 50 | 50 | 16 | DN 16 KF | 120RTR050-016 |
| DN 50 KF | 140 | 65 | 50 | 24 | DN 25 KF | 120RTR050-025 |
| DN 50 KF | 140 | 65 | 50 | 40 | DN 40 KF | 120RTR050-040 |

Flanges according to ISO 2861

Aluminum EN AW-2007/3.1645

Dimensions

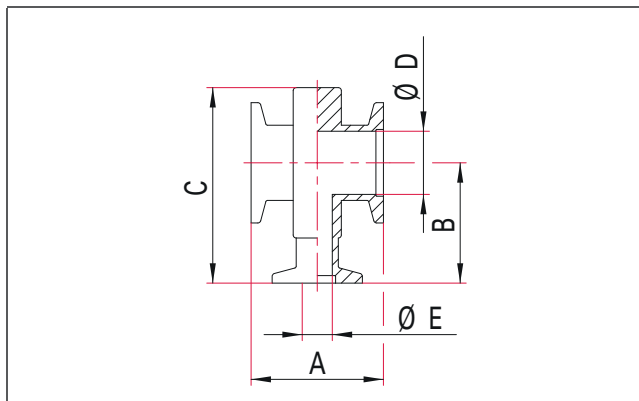

- Pressure range: $1 \cdot 10^{-8}$ hPa to 500 hPa over pressure
- Temperature range: -196 to 150 °C

| Nominal diameter | A [mm] | B [mm] | C [mm] | D [mm] | Nominal diameter reduced | Order number |
|------------------|--------|--------|--------|--------|--------------------------|-----------------|
| DN 25 KF | 44 | 40 | 62.5 | 25 | DN 16 KF | 110RTR025-016-V |
| DN 40 KF | 59 | 50 | 80 | 40 | DN 16 KF | 110RTR040-016-V |
| DN 40 KF | 59 | 50 | 80 | 40 | DN 25 KF | 110RTR040-025-V |

Flanges according to ISO 2861

ISO-KF 4-Way Cross

Aluminum EN AW-6082/3.2315

Dimensions

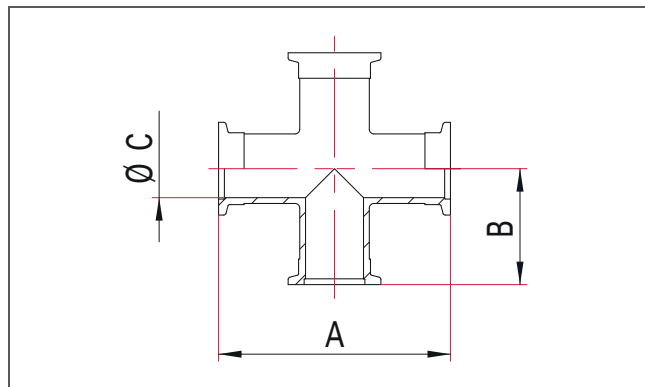

- Pressure range: $1 \cdot 10^{-8}$ hPa to 500 hPa over pressure
- Temperature range: -196 to 150 °C

| Nominal diameter | A [mm] | B [mm] | C [mm] | Order number |
|------------------|--------|--------|--------|--------------|
| DN 16 KF | 80 | 40 | 16 | 110RKS016 |
| DN 25 KF | 100 | 50 | 24 | 110RKS025 |
| DN 40 KF | 130 | 65 | 40 | 110RKS040 |

Flanges according to ISO 2861

Stainless Steel 304/1.4301

Dimensions

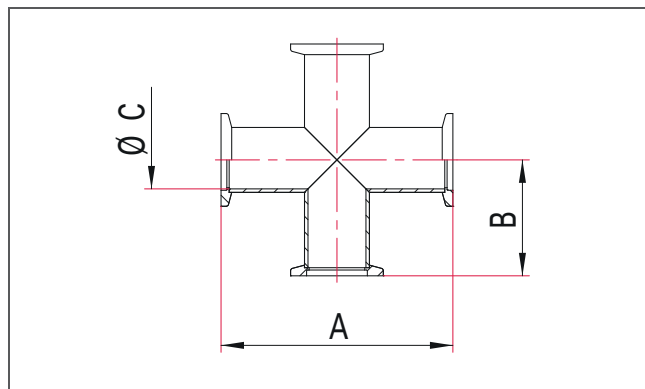

- Pressure range: $1 \cdot 10^{-8}$ hPa to 500 hPa over pressure (elastomer seal);
 $1 \cdot 10^{-9}$ hPa to 500 hPa over pressure (metal seal)
- Temperature range: -196 to 300 °C

| Nominal diameter | A [mm] | B [mm] | C [mm] | Order number |
|------------------|--------|--------|--------|--------------|
| DN 10 KF | 60 | 30 | 10 | 120RKS010 |
| DN 16 KF | 80 | 40 | 16 | 120RKS016 |
| DN 25 KF | 100 | 50 | 24 | 120RKS025 |
| DN 40 KF | 130 | 65 | 40 | 120RKS040 |
| DN 50 KF | 140 | 70 | 51 | 120RKS050 |

Flanges according to ISO 2861

Stainless Steel 316L/1.4404

- Pressure range: $1 \cdot 10^{-8}$ hPa to 500 hPa over pressure (elastomer seal);
 $1 \cdot 10^{-9}$ hPa to 500 hPa over pressure (metal seal)
- Temperature range: -196 to 350 °C

| Nominal diameter | A [mm] | B [mm] | C [mm] | Order number |
|------------------|--------|--------|--------|--------------|
| DN 10 KF | 60 | 30 | 10 | 170RKS010 |
| DN 16 KF | 80 | 40 | 16 | 170RKS016 |
| DN 25 KF | 100 | 50 | 24 | 170RKS025 |
| DN 40 KF | 130 | 65 | 40 | 170RKS040 |
| DN 50 KF | 140 | 70 | 51 | 170RKS050 |

Flanges according to ISO 2861

Aluminum EN AW-2007/3.1645

Dimensions

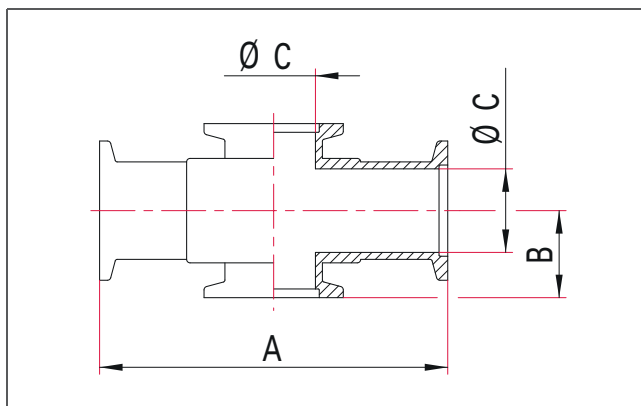

- Pressure range: $1 \cdot 10^{-8}$ hPa to 500 hPa over pressure
- Temperature range: -196 to 150 °C

| Nominal diameter | A [mm] | B [mm] | C [mm] | Order number |
|------------------|--------|--------|--------|--------------|
| DN 16 KF | 80 | 20 | 16 | 110RKS016-V |
| DN 25 KF | 100 | 25 | 25 | 110RKS025-V |
| DN 40 KF | 130 | 35 | 40 | 110RKS040-V |

Flanges according to ISO 2861

ISO-KF Reducer Cross

Stainless Steel 304/1.4301

Dimensions

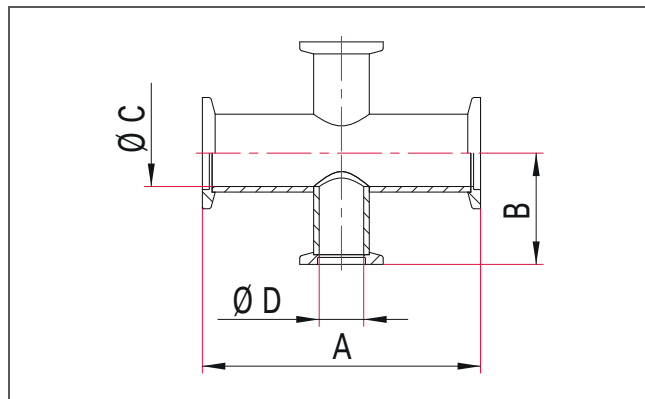

- Pressure range: $1 \cdot 10^{-8}$ hPa to 500 hPa over pressure (elastomer seal);
 $1 \cdot 10^{-9}$ hPa to 500 hPa over pressure (metal seal)
- Temperature range: -196 to 300 °C

| Nominal diameter | A [mm] | B [mm] | C [mm] | D [mm] | Nominal diameter reduced | Order number |
|------------------|--------|--------|--------|--------|--------------------------|---------------|
| DN 25 KF | 100 | 40 | 24 | 16 | DN 16 KF | 120RKR025-016 |
| DN 40 KF | 130 | 40 | 40 | 16 | DN 16 KF | 120RKR040-016 |
| DN 40 KF | 130 | 50 | 40 | 24 | DN 25 KF | 120RKR040-025 |
| DN 50 KF | 140 | 40 | 50 | 16 | DN 16 KF | 120RKR050-016 |
| DN 50 KF | 140 | 50 | 50 | 24 | DN 25 KF | 120RKR050-025 |
| DN 50 KF | 140 | 65 | 50 | 40 | DN 40 KF | 120RKR050-040 |

Flanges according to ISO 2861

Aluminum EN AW-2007/3.1645

Dimensions

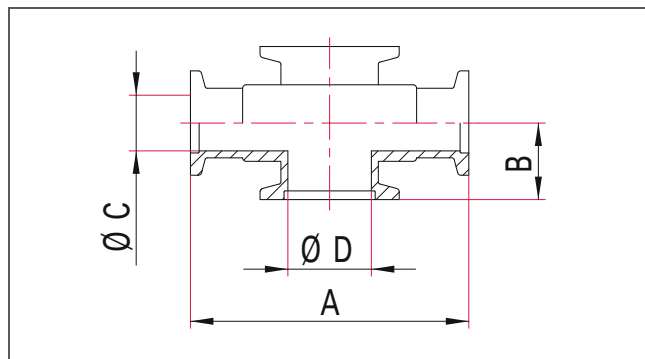

- Pressure range: $1 \cdot 10^{-8}$ hPa to 500 hPa over pressure
- Temperature range: -196 to 150 °C

| Nominal diameter | A [mm] | B [mm] | C [mm] | D [mm] | Nominal diameter reduced | Order number |
|------------------|--------|--------|--------|--------|--------------------------|-----------------|
| DN 25 KF | 80 | 22 | 16 | 25 | DN 16 KF | 110RKR025-016-V |
| DN 40 KF | 100 | 30 | 16 | 40 | DN 16 KF | 110RKR040-016-V |
| DN 40 KF | 100 | 30 | 25 | 40 | DN 25 KF | 110RKR040-025-V |

Flanges according to ISO 2861

ISO-KF Straight Reducer

- Available in stainless steel or aluminum



Dimensions

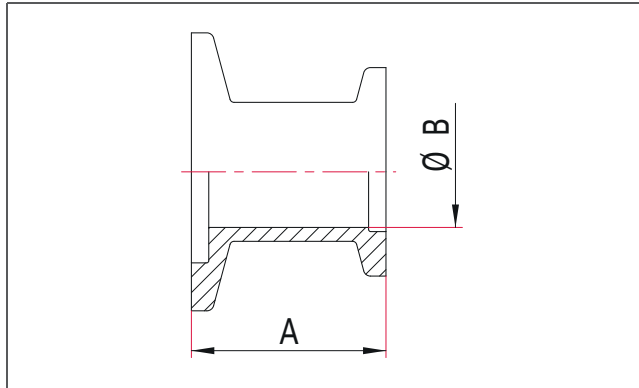

Aluminum EN AW-6082/3.2315

- Pressure range: $1 \cdot 10^{-8}$ hPa to 500 hPa over pressure
- Temperature range: -196 to 150 °C

| Nominal diameter | A [mm] | B [mm] | Nominal diameter reduced | Order number |
|------------------|--------|--------|--------------------------|------------------|
| DN 25 KF | 40 | 10 | DN 10 KF | 110RRG025-010-40 |
| DN 25 KF | 28 | 16 | DN 16 KF | 110RRG025-016-28 |
| DN 25 KF | 40 | 16 | DN 16 KF | 110RRG025-016-40 |
| DN 40 KF | 28 | 16 | DN 16 KF | 110RRG040-016-28 |
| DN 40 KF | 40 | 16 | DN 16 KF | 110RRG040-016-40 |
| DN 40 KF | 28 | 24 | DN 25 KF | 110RRG040-025-28 |
| DN 40 KF | 40 | 25 | DN 25 KF | 110RRG040-025-40 |
| DN 50 KF | 40 | 24 | DN 25 KF | 110RRG050-025-40 |
| DN 50 KF | 40 | 40 | DN 40 KF | 110RRG050-040-40 |

Flanges according to ISO 2861

Stainless Steel 304/1.4301

- Pressure range: $1 \cdot 10^{-8}$ hPa to 500 hPa over pressure (elastomer seal);
 $1 \cdot 10^{-9}$ hPa to 500 hPa over pressure (metal seal)
- Temperature range: -196 to 300 °C

| Nominal diameter | A [mm] | B [mm] | Nominal diameter reduced | Order number |
|------------------|--------|--------|--------------------------|------------------|
| DN 25 KF | 28 | 16 | DN 16 IKF | 120RRG025-016-28 |
| DN 25 KF | 40 | 16 | DN 16 KF | 120RRG025-016-40 |
| DN 40 KF | 28 | 16 | DN 16 KF | 120RRG040-016-28 |
| DN 40 KF | 40 | 16 | DN 16 KF | 120RRG040-016-40 |
| DN 40 KF | 28 | 24 | DN 25 KF | 120RRG040-025-28 |
| DN 40 KF | 40 | 24 | DN 25 KF | 120RRG040-025-40 |
| DN 50 KF | 40 | 16 | DN 16 KF | 120RRG050-016-40 |
| DN 50 KF | 28 | 24 | DN 25 KF | 120RRG050-025-28 |
| DN 50 KF | 40 | 24 | DN 25 KF | 120RRG050-025-40 |
| DN 50 KF | 28 | 40 | DN 40 KF | 120RRG050-040-28 |
| DN 50 KF | 40 | 40 | DN 40 KF | 120RRG050-040-40 |

Flanges according to ISO 2861

ISO-KF Conical Reducer

- Available in stainless steel or aluminum



Dimensions

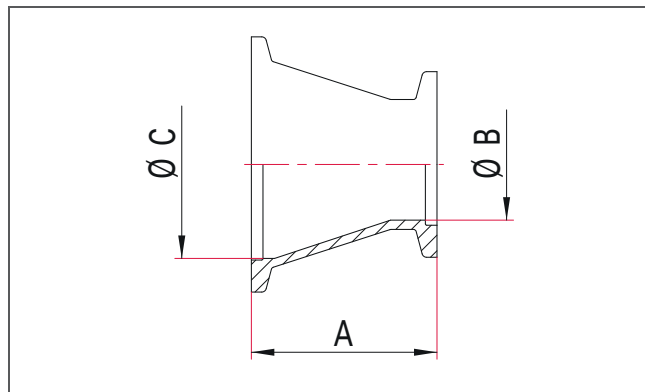

Stainless Steel 304/1.4301

- Pressure range: $1 \cdot 10^{-8}$ hPa to 500 hPa over pressure (elastomer seal);
 $1 \cdot 10^{-9}$ hPa to 500 hPa over pressure (metal seal)
- Temperature range: -196 to 300 °C

| Nominal diameter | A [mm] | B [mm] | C [mm] | Nominal diameter reduced | Order number |
|------------------|--------|--------|--------|--------------------------|------------------|
| DN 25 KF | 40 | 16 | 24 | DN 16 KF | 120RRK025-016-40 |
| DN 40 KF | 40 | 16 | 40 | DN 16 KF | 120RRK040-016-40 |
| DN 40 KF | 40 | 24 | 40 | DN 25 KF | 120RRK040-025-40 |
| DN 50 KF | 40 | 16 | 50 | DN 16 KF | 120RRK050-016-40 |
| DN 50 KF | 40 | 24 | 50 | DN 25 KF | 120RRK050-025-40 |
| DN 50 KF | 40 | 40 | 50 | DN 40 KF | 120RRK050-040-40 |

Flanges according to ISO 2861

Stainless Steel 316L/1.4404

- Pressure range: $1 \cdot 10^{-8}$ hPa to 500 hPa over pressure (elastomer seal);
 $1 \cdot 10^{-9}$ hPa to 500 hPa over pressure (metal seal)
- Temperature range: -196 to 350 °C

| Nominal diameter | A [mm] | B [mm] | C [mm] | Nominal diameter reduced | Order number |
|------------------|--------|--------|--------|--------------------------|------------------|
| DN 25 KF | 40 | 16 | 24 | DN 16 KF | 170RRK025-016-40 |
| DN 40 KF | 40 | 16 | 40 | DN 16 KF | 170RRK040-016-40 |
| DN 40 KF | 40 | 24 | 40 | DN 25 KF | 170RRK040-025-40 |
| DN 50 KF | 40 | 24 | 50 | DN 25 KF | 170RRK050-025-40 |
| DN 50 KF | 40 | 40 | 50 | DN 40 KF | 170RRK050-040-40 |

Flanges according to ISO 2861

ISO-KF Reducer Elbow



- Aluminum
- Pressure range: $1 \cdot 10^{-8}$ hPa to 500 hPa over pressure
- Temperature range: -196 to 150 °C

Dimensions

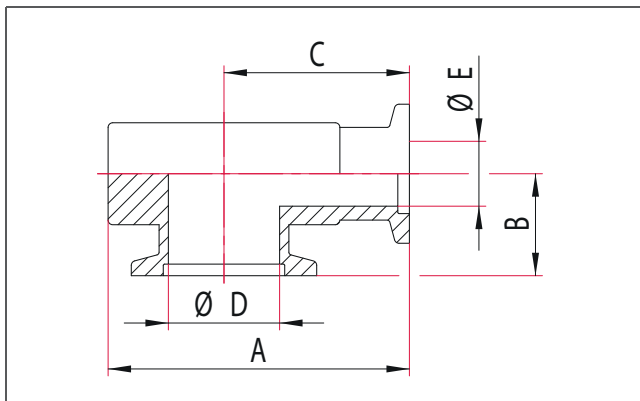

Aluminum EN AW-2007/3.1645

| Nominal diameter | A [mm] | B [mm] | C [mm] | D [mm] | E [mm] | Nominal diameter reduced | Order number |
|------------------|--------|--------|--------|--------|--------|--------------------------|-----------------|
| DN 25 KF | 62 | 22 | 40 | 25 | 16 | DN 16 KF | 110RWR025-016-V |
| DN 40 KF | 72 | 30 | 50 | 40 | 16 | DN 16 KF | 110RWR040-016-V |
| DN 40 KF | 80 | 30 | 50 | 40 | 25 | DN 25 KF | 110RWR040-025-V |

Flanges according to ISO 2861

ISO-KF Flange with Pipe Thread, w/o Seal, Male



- Materials: Stainless steel
- Temperature range: -196 to 300 °C

Dimensions

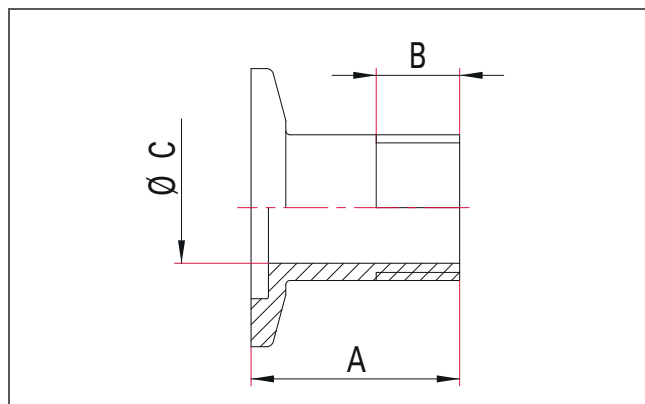

Stainless Steel 304/1.4301

| Nominal diameter | A [mm] | B [mm] | C [mm] | Thread | Order number |
|------------------|--------|--------|--------|--------|----------------|
| DN 10 KF | 30 | 12 | 10 | G3/8" | 120AEI010-0375 |
| DN 16 KF | 30 | 9 | 9 | G1/4" | 120AEI016-0250 |
| DN 16 KF | 30 | 12 | 16 | G1/2" | 120AEI016-0500 |
| DN 25 KF | 30 | 12 | 16 | G1/2" | 120AEI025-0500 |
| DN 25 KF | 30 | 12 | 20 | G3/4" | 120AEI025-0750 |
| DN 25 KF | 30 | 12 | 24 | G1" | 120AEI025-1000 |
| DN 40 KF | 30 | 14 | 35 | G1.25" | 120AEI040-1250 |
| DN 40 KF | 30 | 12 | 41 | G1.5" | 120AEI040-1500 |
| DN 50 KF | 35 | 16 | 51 | G2" | 120AEI050-2000 |

Flanges according to ISO 2861

ISO-KF Flange with Pipe Thread and FKM Seal, Male



- Material: Stainless steel
- Seal: FKM
- Pressure range: $1 \cdot 10^{-8}$ hPa to 500 hPa over pressure
- Temperature range: -15 to 150 °C (shortly up to 200 °C)

Dimensions

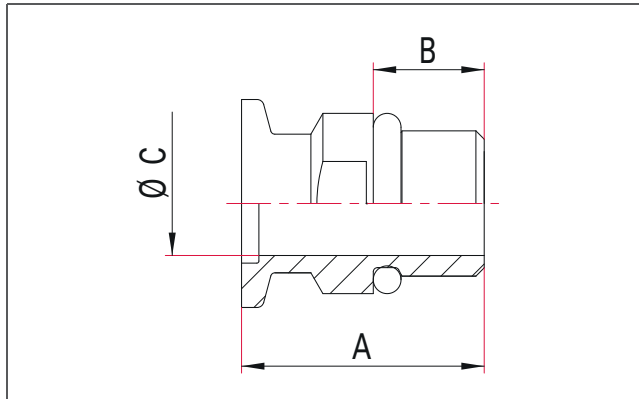

Stainless Steel 304/1.4301

| Nominal diameter | A [mm] | B [mm] | C [mm] | Wrench size [mm] | Thread | Order number |
|------------------|--------|--------|--------|------------------|--------|----------------|
| DN 10 KF | 35 | 16 | 10 | 19 | G3/8" | 122AED010-0375 |
| DN 16 KF | 35 | 16 | 15 | 23 | G1/2" | 122AED016-0500 |
| DN 25 KF | 45 | 24 | 21 | 32 | G3/4" | 122AED025-0750 |
| DN 25 KF | 45 | 24 | 24 | 34 | G1" | 122AED025-1000 |
| DN 40 KF | 50 | 28 | 40 | 50 | G1.5" | 122AED040-1500 |

Flanges according to ISO 2861

ISO-KF Flange with Pipe Thread, w/o Seal, Female



- Material: Stainless steel
- Temperature range: -196 to 300 °C

Dimensions

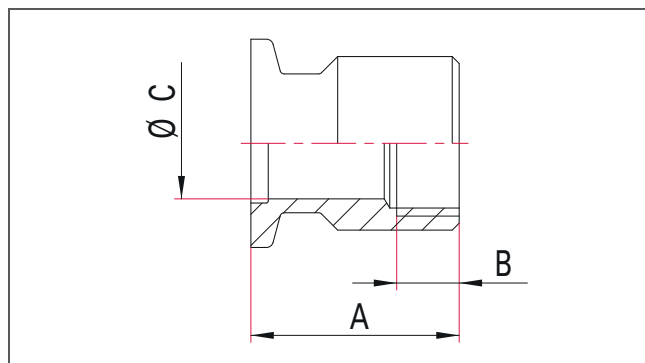

Stainless Steel 304/1.4301

| Nominal diameter | A [mm] | B [mm] | C [mm] | Thread | Order number |
|------------------|--------|--------|--------|--------|----------------|
| DN 10 KF | 30 | 15 | 10 | G3/8" | 120AAU010-0375 |
| DN 16 KF | 30 | 9 | 16 | G1/2" | 120AAU016-0500 |
| DN 25 KF | 30 | 12 | 24 | G3/4" | 120AAU025-0750 |
| DN 40 KF | 30 | 16 | 28 | G1" | 120AAU040-1000 |

Flanges according to ISO 2861

ISO-KF Flange with Pipe Thread and FKM Seal, Female



- Material: Stainless steel
- Seal: FKM
- Pressure range: $1 \cdot 10^{-8}$ hPa to 500 hPa over pressure
- Temperature range: -15 to 150 °C (shortly up to 200 °C)

Dimensions

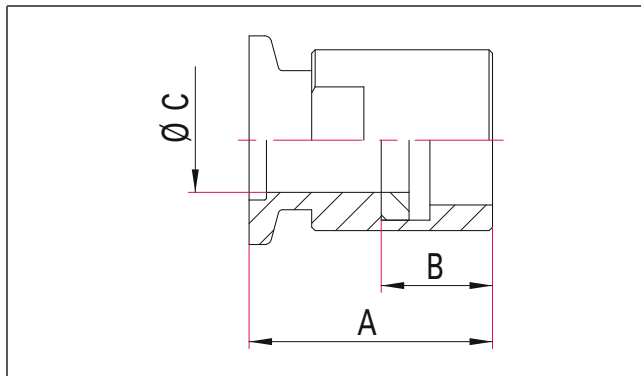

Stainless Steel 304/1.4301

| Nominal diameter | A [mm] | B [mm] | C [mm] | Wrench size [mm] | Thread | Order number |
|------------------|--------|--------|--------|------------------|--------|----------------|
| DN 10 KF | 35 | 15 | 10 | 17 | G3/8" | 122AAD010-0375 |
| DN 16 KF | 35 | 16 | 15 | 21 | G1/2" | 122AAD016-0500 |
| DN 25 KF | 45 | 25 | 24 | 35 | G1" | 122AAD025-1000 |
| DN 40 KF | 50 | 26 | 40 | 46 | G1.5" | 122AAD040-1500 |

Flanges according to ISO 2861

ISO-KF Swagelok® Adapter



- Original Swagelok® fitting
- Pressure range: $1 \cdot 10^{-8}$ hPa to 500 hPa over pressure (elastomer seal);
 $1 \cdot 10^{-9}$ hPa to 500 hPa over pressure (metal seal)
- Materials: Stainless steel 304/1.4301
- Temperature range: -196 to 300 °C

Dimensions

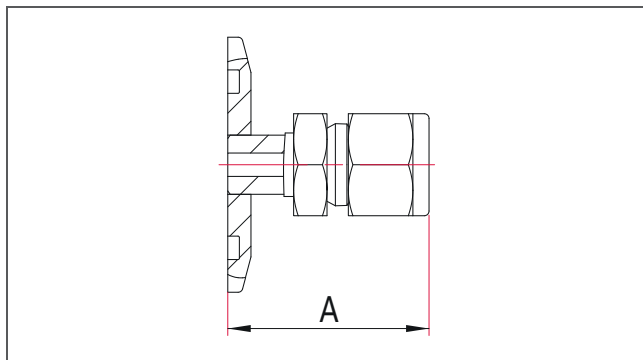

Stainless Steel 304/1.4301, Metric Sizes

| Nominal diameter | A [mm] | Tube external diameter | Order number |
|------------------|--------|------------------------|--------------|
| DN 16 KF | 40 | 6 mm | 120ASW016-6 |
| DN 16 KF | 41 | 8 mm | 120ASW016-8 |
| DN 25 KF | 38 | 6 mm | 120ASW025-6 |
| DN 25 KF | 39 | 8 mm | 120ASW025-8 |
| DN 25 KF | 41 | 10 mm | 120ASW025-10 |
| DN 25 KF | 43 | 12 mm | 120ASW025-12 |
| DN 40 KF | 38 | 6 mm | 120ASW040-6 |

Flanges according to ISO 2861

Stainless Steel 304/1.4301, Imperial Sizes

| Nominal diameter | A [mm] | Tube external diameter | Order number |
|------------------|--------|------------------------|----------------|
| DN 16 KF | 40 | 1/4" | 120ASW016-0250 |
| DN 16 KF | 53 | 1/2" | 120ASW016-0500 |
| DN 25 KF | 38 | 1/4" | 120ASW025-0250 |
| DN 25 KF | 53 | 1/2" | 120ASW025-0500 |
| DN 40 KF | 38 | 1/4" | 120ASW040-0250 |

Flanges according to ISO 2861

ISO-KF VCR Adapter, Female



- Original Swagelok® VCR adapter
- Pressure range: $1 \cdot 10^{-8}$ hPa to 500 hPa over pressure (elastomer seal);
 $1 \cdot 10^{-9}$ hPa to 500 hPa over pressure (metal seal)
- Materials: Stainless steel 304/1.4301
- Temperature range: -196 to 300 °C

Dimensions

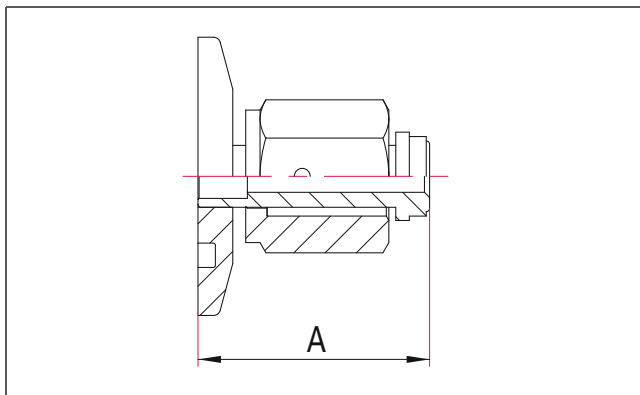

Stainless Steel 304/1.4301

| Nominal diameter | A [mm] | VCR connection | Order number |
|------------------|--------|----------------|----------------|
| DN 16 KF | 36 | 1/4" | 120AVF016-0250 |
| DN 16 KF | 41 | 1/2" | 120AVF016-0500 |
| DN 25 KF | 33 | 1/4" | 120AVF025-0250 |
| DN 25 KF | 37 | 1/2" | 120AVF025-0500 |

Flanges according to ISO 2861

ISO-KF VCR Adapter, Male



- Original Swagelok® VCR Adapter
- Pressure range: $1 \cdot 10^{-8}$ hPa to 500 hPa over pressure (elastomer seal);
 $1 \cdot 10^{-9}$ hPa to 500 hPa over pressure (metal seal)
- Materials: Stainless steel 304/1.4301
- Temperature range: -196 to 300 °C

Dimensions

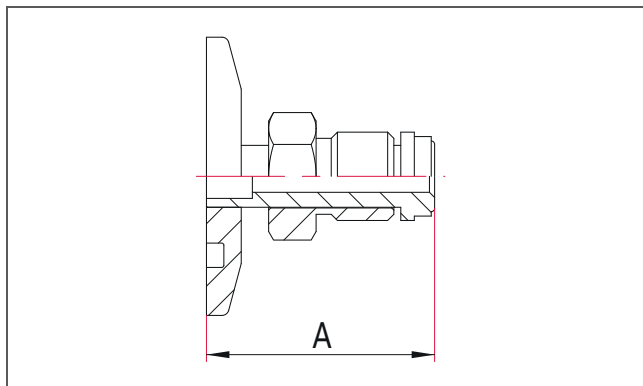

Stainless Steel 304/1.4301

| Nominal diameter | A [mm] | VCR connection | Order number |
|------------------|--------|----------------|----------------|
| DN 16 KF | 36 | 1/4" | 120AVM016-0250 |
| DN 16 KF | 41 | 1/2" | 120AVM016-0500 |
| DN 25 KF | 33 | 1/4" | 120AVM025-0250 |
| DN 25 KF | 37 | 1/2" | 120AVM025-0500 |
| DN 40 KF | 33 | 1/4" | 120AVM040-0250 |
| DN 40 KF | 37 | 1/2" | 120AVM040-0500 |

Flanges according to ISO 2861

ISO-KF Flange with NPT Thread, Male



- Material: Stainless steel
- Temperature range: -196 to 300 °C

Dimensions

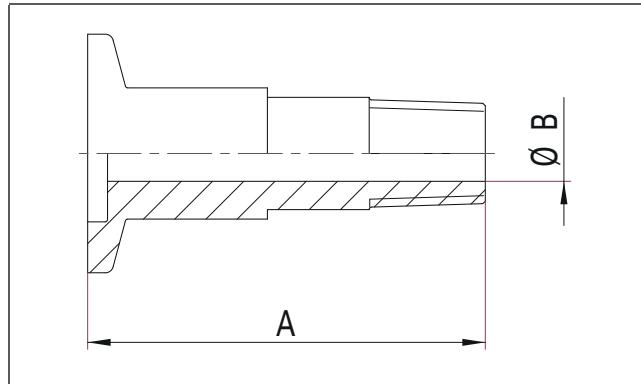

Stainless Steel 304/1.4301

| Nominal diameter | A [mm] | B [mm] | Thread | Order number |
|------------------|--------|--------|----------|----------------|
| DN 16 KF | 50 | 7.1 | NPT 1/4" | 120ANM016-0250 |
| DN 25 KF | 50 | 7.1 | NPT 1/4" | 120ANM025-0250 |
| DN 25 KF | 75 | 11.9 | NPT 1/2" | 120ANM025-0500 |

Flanges according to ISO 2861

ISO-KF Flange with NPT Thread, Female



- Material: Stainless steel
- Temperature range: -196 to 300 °C

Dimensions

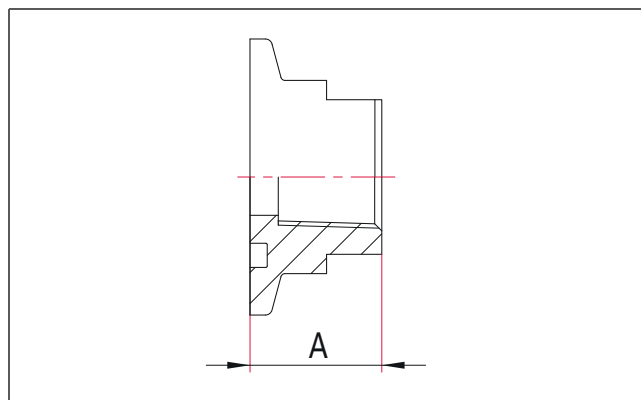

Stainless Steel 304/1.4301

| Nominal diameter | A [mm] | Thread | Order number |
|------------------|--------|----------|----------------|
| DN 16 KF | 19 | NPT 1/8" | 120ANF016-0125 |
| DN 16 KF | 19 | NPT 1/4" | 120ANF016-0250 |
| DN 25 KF | 19 | NPT 1/8" | 120ANF025-0125 |
| DN 25 KF | 19 | NPT 1/4" | 120ANF025-0250 |

Flanges according to ISO 2861

ISO-K/KF Straight Adapter



- Other combinations and lengths on request
- Pressure range: $1 \cdot 10^{-8}$ hPa to 500 hPa over pressure (elastomer seal);
 $1 \cdot 10^{-9}$ hPa to 500 hPa over pressure (metal seal)
- Temperature range: -196 to 300 °C

Dimensions

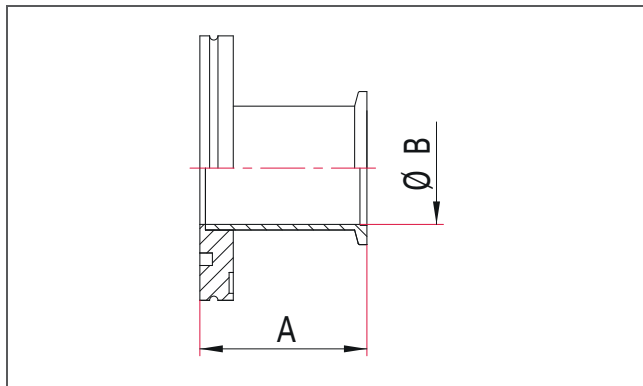

Stainless Steel 304/1.4301

| Nominal diameter | A [mm] | B [mm] | Nominal diameter reduced | Order number |
|------------------|--------|--------|--------------------------|------------------|
| DN 63 ISO-K | 40 | 24 | DN 25 ISO-KF | 320RRG063-025-40 |
| DN 63 ISO-K | 40 | 40.5 | DN 40 ISO-KF | 320RRG063-040-40 |
| DN 63 ISO-K | 40 | 50.6 | DN 50 ISO-KF | 320RRG063-050-40 |
| DN 100 ISO-K | 40 | 24 | DN 25 ISO-KF | 320RRG100-025-40 |
| DN 100 ISO-K | 40 | 40.5 | DN 40 ISO-KF | 320RRG100-040-40 |
| DN 100 ISO-K | 40 | 50.6 | DN 50 ISO-KF | 320RRG100-050-40 |
| DN 160 ISO-K | 40 | 40.5 | DN 40 ISO-KF | 320RRG160-040-40 |

ISO-KF Flanges according to ISO 2861

ISO-K Flanges according to ISO 1609

ISO-K/KF Conical Adapter

- Available in stainless steel or aluminum



Dimensions

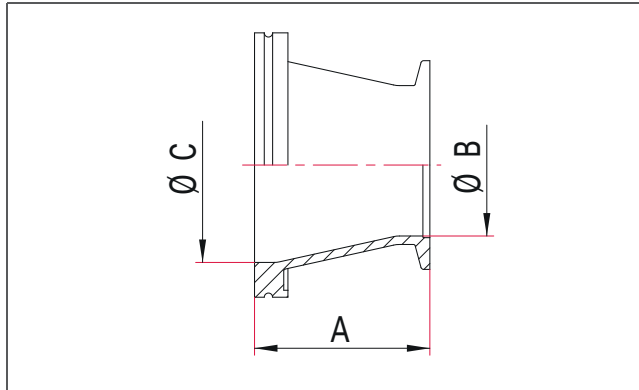

Aluminum EN AW-6082

- Pressure range: $1 \cdot 10^{-8}$ hPa to 500 hPa over pressure
- Temperature range: -196 to 150 °C

| Nominal diameter | A [mm] | B [mm] | C [mm] | Nominal diameter reduced | Order number |
|------------------|--------|--------|--------|--------------------------|------------------|
| DN 63 ISO-K | 40 | 40.5 | 70 | DN 40 ISO-KF | 310RRK063-040-40 |
| DN 63 ISO-K | 45 | 50 | 70 | DN 50 ISO-KF | 310RRK063-050-45 |

Flanges according to ISO 2861

ISO-K Flanges according to ISO 1609

Stainless Steel 304/1.4301

- Pressure range: $1 \cdot 10^{-8}$ hPa to 500 hPa over pressure (elastomer seal);
 $1 \cdot 10^{-9}$ hPa to 500 hPa over pressure (metal seal)
- Temperature range: -196 to 300 °C

| Nominal diameter | A [mm] | B [mm] | C [mm] | Nominal diameter reduced | Order number |
|------------------|--------|--------|--------|--------------------------|------------------|
| DN 63 ISO-K | 63 | 24 | 70 | DN 25 ISO-KF | 320RRK063-025-63 |
| DN 63 ISO-K | 63 | 40.5 | 70 | DN 40 ISO-KF | 320RRK063-040-63 |
| DN 63 ISO-K | 63 | 50 | 70 | DN 50 ISO-KF | 320RRK063-050-63 |
| DN 100 ISO-K | 63 | 40.5 | 102 | DN 40 ISO-KF | 320RRK100-040-63 |
| DN 100 ISO-K | 63 | 50 | 102 | DN 50 ISO-KF | 320RRK100-050-63 |

Flanges according to ISO 2861

ISO-K Flanges according to ISO 1609

ISO-KF/CF Adapter



- Other nominal diameters and dimensions on request
- Pressure range: $1 \cdot 10^{-8}$ hPa to ambient pressure (elastomer seal);
 $1 \cdot 10^{-9}$ hPa to ambient pressure (metal seal)
- Temperature range: -196 to 300 °C

Dimensions

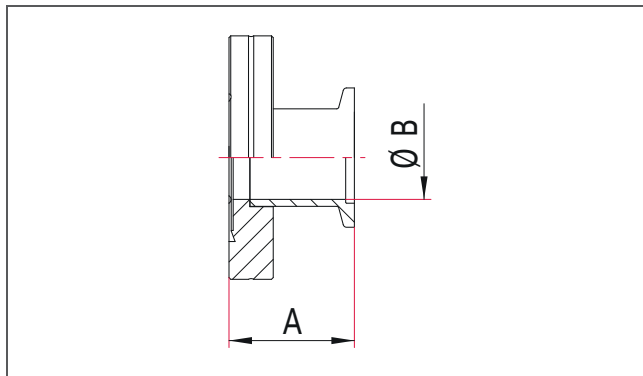

Stainless Steel 304/1.4301; CF Flange 304L

| Nominal diameter | A [mm] | B [mm] | Nominal diameter reduced | Order number |
|------------------|--------|--------|--------------------------|------------------|
| DN 16 CF | 36 | 16 | DN 16 ISO-KF | 420RUG016-016-36 |
| DN 16 CF | 36 | 16 | DN 25 ISO-KF | 420RUG016-025-36 |
| DN 16 CF | 36 | 16 | DN 40 ISO-KF | 420RUG016-040-36 |
| DN 40 CF | 36 | 16 | DN 16 ISO-KF | 420RUG040-016-36 |
| DN 40 CF | 36 | 24 | DN 25 ISO-KF | 420RUG040-025-36 |
| DN 40 CF | 50 | 40.5 | DN 40 ISO-KF | 420RUG040-040-50 |
| DN 63 CF | 50 | 40.5 | DN 40 ISO-KF | 420RUG063-040-50 |
| DN 100 CF | 50 | 40.5 | DN 40 ISO-KF | 420RUG100-040-50 |

ISO-KF Flanges according to ISO 2861

CF Flange sizes DN16 to DN250 according to ISO 3669 and compatible with ISO/TS 3669-2

ISO-KF Hose Connector

- Fastener: Hose clamp (see accessories)
- Adapter for rubber hose



Dimensions

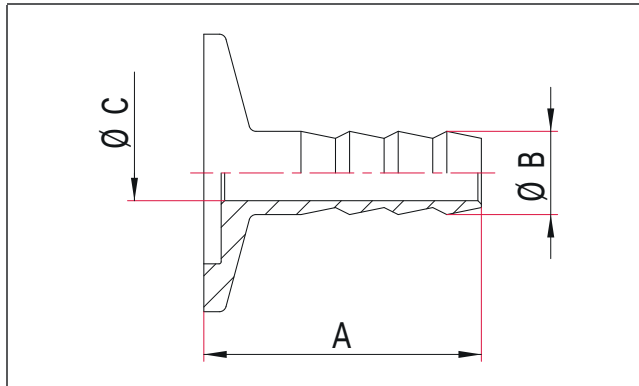

Aluminum EN AW-6082/3.2315

- Temperature range: -196 bis 150 °C

| Nominal diameter | A [mm] | B [mm] | C [mm] | Order number |
|------------------|--------|--------|--------|--------------|
| DN 16 KF | 40 | 8 | 4 | 110ASC016-8 |
| DN 16 KF | 40 | 12 | 7 | 110ASC016-12 |
| DN 25 KF | 40 | 8 | 4 | 110ASC025-8 |
| DN 25 KF | 40 | 12 | 7 | 110ASC025-12 |
| DN 40 KF | 40 | 12 | 7 | 110ASC040-12 |

Flanges according to ISO 2861

Stainless Steel 304/1.4301

- Temperature range: -196 to 300 °C

| Nominal diameter | A [mm] | B [mm] | C [mm] | Order number |
|------------------|--------|--------|--------|--------------|
| DN 16 KF | 40 | 8 | 4 | 120ASC016-8 |
| DN 16 KF | 40 | 12 | 7 | 120ASC016-12 |
| DN 25 KF | 40 | 12 | 7 | 120ASC025-12 |
| DN 25 KF | 40 | 16 | 12 | 120ASC025-16 |
| DN 25 KF | 40 | 20 | 16 | 120ASC025-20 |
| DN 40 KF | 40 | 12 | 7 | 120ASC040-12 |

Flanges according to ISO 2861

ISO-KF Adapter for PVC Hose



- For connecting a PVC hose with embedded spring or a CR sleeve
- Fastener: Hose clamp (see accessories)

Dimensions

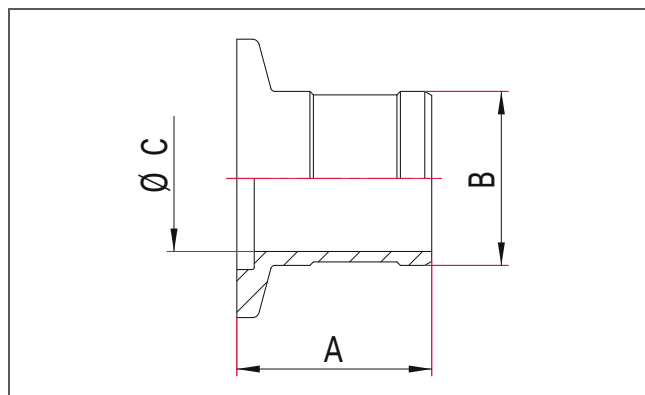

Aluminum

| Nominal diameter | A [mm] | B [mm] | C [mm] | Order number |
|------------------|--------|--------|--------|--------------|
| DN 16 KF | 28 | 16 | 12 | 110ASP016-16 |
| DN 25 KF | 28 | 16 | 12 | 110ASP025-16 |
| DN 25 KF | 40 | 25 | 21 | 110ASP025-25 |
| DN 40 KF | 32 | 45 | 40 | 110ASP040-45 |
| DN 50 KF | 60 | 50 | 45 | 110ASP050-50 |
| DN 10 KF | 40 | 14 | 9 | PF 146 012 |
| DN 16 KF | 40 | 20 | 15 | PF 146 024 |
| DN 25 KF | 40 | 20 | 16 | PF 146 034 |
| DN 40 KF | 40 | 26 | 22 | PF 146 047 |
| DN 40 KF | 40 | 41 | 37 | PF 146 048 |

Please check the hose inner diameter before ordering
Flanges according to ISO 2861

Stainless Steel 304/1.4301

| Nominal diameter | A [mm] | B [mm] | C [mm] | Order number |
|------------------|--------|--------|--------|--------------|
| DN 16 KF | 28 | 16 | 12 | 120ASP016-16 |
| DN 25 KF | 28 | 25 | 21 | 120ASP025-25 |
| DN 40 KF | 32 | 45 | 40 | 120ASP040-45 |
| DN 50 KF | 60 | 50 | 45 | 120ASP050-50 |

Please check the hose inner diameter before ordering
Flanges according to ISO 2861

ISO-KF 90° Elbow with Hose Adapter



- For connecting a PVC hose or a CR sleeve
- Fastener: Hose clamp (see accessories)

Dimensions

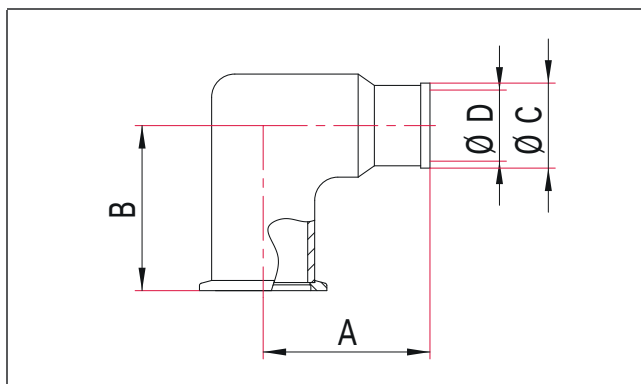

Aluminum EN AW-6061

| Nominal diameter | A [mm] | B [mm] | C [mm] | D [mm] | Order number |
|------------------|--------|--------|--------|--------|--------------|
| DN 16 KF | 40 | 40 | 17 | 13 | 110ASR016 |
| DN 25 KF | 50 | 50 | 26 | 22 | 110ASR025 |
| DN 40 KF | 65 | 65 | 41 | 37 | 110ASR040 |

Please check the hose inner diameter before ordering
Flanges according to ISO 2861

ISO-KF Corrugated Hose, Flexible



- Flange connection length: 15 mm
- Custom lengths on request
- Pressure range: $1 \cdot 10^{-8}$ hPa to 500 hPa over pressure
- Temperature range: -196 to 300 °C

Dimensions

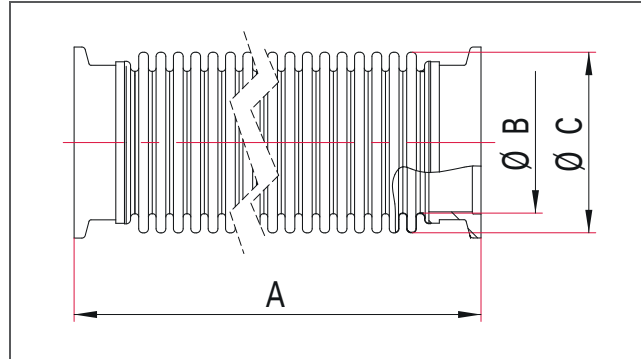

Stainless Steel: Flange 304/1.4301; Bellows 316L

| Nominal diameter | A [mm] | B [mm] | C [mm] | Bend radius, unique movement [mm] | Bend radius, often movement [mm] | Order number |
|------------------|--------|--------|--------|-----------------------------------|----------------------------------|----------------|
| DN 10 KF | 250 | 10 | 15.9 | 17 | 100 | 120SWN010-0250 |
| DN 10 KF | 500 | 10 | 15.9 | 17 | 100 | 120SWN010-0500 |
| DN 10 KF | 750 | 10 | 15.9 | 17 | 100 | 120SWN010-0750 |
| DN 10 KF | 1000 | 10 | 15.9 | 17 | 100 | 120SWN010-1000 |
| DN 10 KF | 1500 | 10 | 15.9 | 17 | 100 | 120SWN010-1500 |
| DN 10 KF | 2000 | 10 | 15.9 | 17 | 100 | 120SWN010-2000 |
| DN 16 KF | 250 | 16 | 23 | 26 | 140 | 120SWN016-0250 |
| DN 16 KF | 500 | 16 | 23 | 26 | 140 | 120SWN016-0500 |
| DN 16 KF | 750 | 16 | 23 | 26 | 140 | 120SWN016-0750 |
| DN 16 KF | 1000 | 16 | 23 | 26 | 140 | 120SWN016-1000 |
| DN 16 KF | 1500 | 16 | 23 | 26 | 140 | 120SWN016-1500 |
| DN 16 KF | 2000 | 16 | 23 | 26 | 140 | 120SWN016-2000 |
| DN 25 KF | 250 | 24 | 33 | 38 | 180 | 120SWN025-0250 |
| DN 25 KF | 500 | 24 | 33 | 38 | 180 | 120SWN025-0500 |
| DN 25 KF | 750 | 24 | 33 | 38 | 180 | 120SWN025-0750 |
| DN 25 KF | 1000 | 24 | 33 | 38 | 180 | 120SWN025-1000 |
| DN 25 KF | 1500 | 24 | 33 | 38 | 180 | 120SWN025-1500 |
| DN 25 KF | 2000 | 24 | 33 | 38 | 180 | 120SWN025-2000 |
| DN 40 KF | 250 | 40 | 52 | 59 | 240 | 120SWN040-0250 |
| DN 40 KF | 500 | 40 | 52 | 59 | 240 | 120SWN040-0500 |
| DN 40 KF | 750 | 40 | 52 | 59 | 240 | 120SWN040-0750 |
| DN 40 KF | 1000 | 40 | 52 | 59 | 240 | 120SWN040-1000 |
| DN 40 KF | 1500 | 40 | 52 | 59 | 240 | 120SWN040-1500 |
| DN 40 KF | 2000 | 40 | 52 | 59 | 240 | 120SWN040-2000 |
| DN 50 KF | 250 | 50 | 63 | 72 | 280 | 120SWN050-0250 |
| DN 50 KF | 500 | 50 | 63 | 72 | 280 | 120SWN050-0500 |
| DN 50 KF | 750 | 50 | 63 | 72 | 280 | 120SWN050-0750 |
| DN 50 KF | 1000 | 50 | 63 | 72 | 280 | 120SWN050-1000 |
| DN 50 KF | 1500 | 50 | 63 | 72 | 280 | 120SWN050-1500 |
| DN 50 KF | 2000 | 50 | 63 | 72 | 280 | 120SWN050-2000 |

Please note that the hose shrinks under vacuum.

The minimum bending radii are applicable for a temperature of 20 °C.

Flanges according to ISO 2861

ISO-KF Corrugated Hose, Flexible, Annealed



- Flange connection length: 15 mm
- Stress relieved; low reset force when bent
- Custom lengths on request
- Pressure range: $1 \cdot 10^{-8}$ hPa to 500 hPa over pressure
- Temperature range: -196 to 300 °C

Dimensions

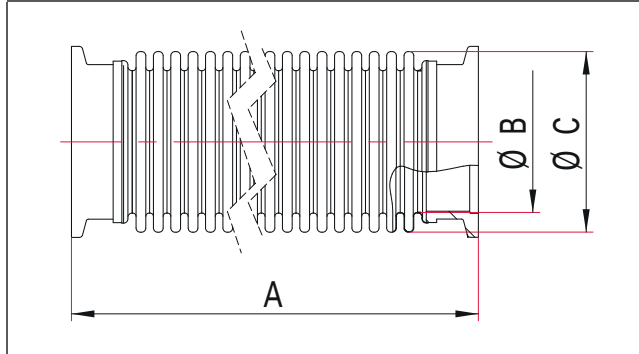

Stainless Steel: Flange 304/1.4301; Bellows 316L

| Nominal diameter | A [mm] | B [mm] | C [mm] | Bend radius, unique movement [mm] | Order number |
|------------------|--------|--------|--------|-----------------------------------|----------------|
| DN 10 KF | 250 | 10 | 16 | 17 | 120SWG010-0250 |
| DN 10 KF | 500 | 10 | 16 | 17 | 120SWG010-0500 |
| DN 10 KF | 750 | 10 | 16 | 17 | 120SWG010-0750 |
| DN 10 KF | 1000 | 10 | 16 | 17 | 120SWG010-1000 |
| DN 16 KF | 250 | 16 | 23 | 26 | 120SWG016-0250 |
| DN 16 KF | 500 | 16 | 23 | 26 | 120SWG016-0500 |
| DN 16 KF | 750 | 16 | 23 | 26 | 120SWG016-0750 |
| DN 16 KF | 1000 | 16 | 23 | 26 | 120SWG016-1000 |
| DN 25 KF | 250 | 24 | 33 | 38 | 120SWG025-0250 |
| DN 25 KF | 500 | 24 | 33 | 38 | 120SWG025-0500 |
| DN 25 KF | 750 | 24 | 33 | 38 | 120SWG025-0750 |
| DN 25 KF | 1000 | 24 | 33 | 38 | 120SWG025-1000 |
| DN 40 KF | 250 | 40 | 52 | 59 | 120SWG040-0250 |
| DN 40 KF | 500 | 40 | 52 | 59 | 120SWG040-0500 |
| DN 40 KF | 750 | 40 | 52 | 59 | 120SWG040-0750 |
| DN 40 KF | 1000 | 40 | 52 | 59 | 120SWG040-1000 |
| DN 50 KF | 250 | 49.9 | 63 | 72 | 120SWG050-0250 |
| DN 50 KF | 500 | 49.9 | 63 | 72 | 120SWG050-0500 |
| DN 50 KF | 750 | 49.9 | 63 | 72 | 120SWG050-0750 |
| DN 50 KF | 1000 | 49.9 | 63 | 72 | 120SWG050-1000 |

Please note that the hose shrinks under vacuum.

The minimum bending radius is applicable for a temperature of 20 °C.

Flanges according to ISO 2861

ISO-KF Corrugated Hose, Highly Flexible, Thin-wall



- Flange connection length: 15 mm
- Custom lengths on request
- Pressure range: $1 \cdot 10^{-8}$ hPa to 500 hPa over pressure
- Temperature range: -196 to 300 °C

Dimensions

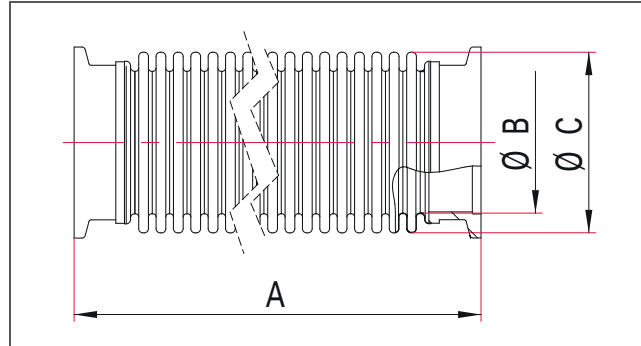

Stainless Steel: Flange 304/1.4301; Bellows 316L

| Nominal diameter | A [mm] | B [mm] | C [mm] | Bend radius, unique movement [mm] | Bend radius, often movement [mm] | Order number |
|------------------|--------|--------|--------|-----------------------------------|----------------------------------|----------------|
| DN 16 KF | 250 | 16 | 26 | 26 | 105 | 120SWD016-0250 |
| DN 16 KF | 500 | 16 | 26 | 26 | 105 | 120SWD016-0500 |
| DN 16 KF | 750 | 16 | 26 | 26 | 105 | 120SWD016-0750 |
| DN 16 KF | 1000 | 16 | 26 | 26 | 105 | 120SWD016-1000 |
| DN 16 KF | 1500 | 16 | 26 | 26 | 105 | 120SWD016-1500 |
| DN 16 KF | 2000 | 16 | 26 | 26 | 105 | 120SWD016-2000 |
| DN 25 KF | 250 | 24 | 37 | 38 | 135 | 120SWD025-0250 |
| DN 25 KF | 500 | 24 | 37 | 38 | 135 | 120SWD025-0500 |
| DN 25 KF | 750 | 24 | 37 | 38 | 135 | 120SWD025-0750 |
| DN 25 KF | 1000 | 24 | 37 | 38 | 135 | 120SWD025-1000 |
| DN 25 KF | 1500 | 24 | 37 | 38 | 135 | 120SWD025-1500 |
| DN 25 KF | 2000 | 24 | 37 | 38 | 135 | 120SWD025-2000 |
| DN 40 KF | 250 | 40 | 56 | 59 | 180 | 120SWD040-0250 |
| DN 40 KF | 500 | 40 | 56 | 59 | 180 | 120SWD040-0500 |
| DN 40 KF | 750 | 40 | 56 | 59 | 180 | 120SWD040-0750 |
| DN 40 KF | 1000 | 40 | 56 | 59 | 180 | 120SWD040-1000 |
| DN 40 KF | 1500 | 40 | 56 | 59 | 180 | 120SWD040-1500 |
| DN 40 KF | 2000 | 40 | 56 | 59 | 180 | 120SWD040-2000 |
| DN 50 KF | 250 | 50 | 67 | 72 | 210 | 120SWD050-0250 |
| DN 50 KF | 500 | 50 | 67 | 72 | 210 | 120SWD050-0500 |
| DN 50 KF | 750 | 50 | 67 | 72 | 210 | 120SWD050-0750 |
| DN 50 KF | 1000 | 50 | 67 | 72 | 210 | 120SWD050-1000 |
| DN 50 KF | 1500 | 50 | 67 | 72 | 210 | 120SWD050-1500 |
| DN 50 KF | 2000 | 50 | 67 | 72 | 210 | 120SWD050-2000 |

Please note that the hose shrinks under vacuum.

The minimum bending radii are applicable for a temperature of 20 °C.

Flanges according to ISO 2861

ISO-KF Corrugated Hose, Sheathed



- Custom lengths on request
- Pressure range: $1 \cdot 10^{-8}$ hPa to 500 hPa over pressure
- Temperature range: -196 to 300 °C

Dimensions

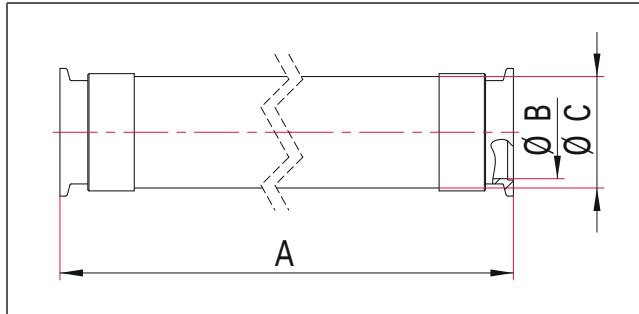

Stainless Steel: Flange and Braided Sheath 304/1.4301; Bellows 316L

| Nominal diameter | A [mm] | B [mm] | C [mm] | Bend radius, unique movement [mm] | Bend radius, often movement [mm] | Order number |
|------------------|--------|--------|--------|-----------------------------------|----------------------------------|----------------|
| DN 16 KF | 250 | 15.9 | 24.9 | 44 | 140 | 120SWU016-0250 |
| DN 16 KF | 500 | 15.9 | 24.9 | 44 | 140 | 120SWU016-0500 |
| DN 16 KF | 750 | 15.9 | 24.9 | 44 | 140 | 120SWU016-0750 |
| DN 16 KF | 1000 | 15.9 | 24.9 | 44 | 140 | 120SWU016-1000 |
| DN 25 KF | 250 | 24 | 35.1 | 64 | 180 | 120SWU025-0250 |
| DN 25 KF | 500 | 24 | 35.1 | 64 | 180 | 120SWU025-0500 |
| DN 25 KF | 750 | 24 | 35.1 | 64 | 180 | 120SWU025-0750 |
| DN 25 KF | 1000 | 24 | 35.1 | 64 | 180 | 120SWU025-1000 |
| DN 40 KF | 250 | 40 | 54.7 | 98 | 240 | 120SWU040-0250 |
| DN 40 KF | 500 | 40 | 54.7 | 98 | 240 | 120SWU040-0500 |
| DN 40 KF | 750 | 40 | 54.7 | 98 | 240 | 120SWU040-0750 |
| DN 40 KF | 1000 | 40 | 54.7 | 98 | 240 | 120SWU040-1000 |
| DN 50 KF | 250 | 49.9 | 65.7 | 120 | 280 | 120SWU050-0250 |
| DN 50 KF | 500 | 49.9 | 65.7 | 120 | 280 | 120SWU050-0500 |
| DN 50 KF | 750 | 49.9 | 65.7 | 120 | 280 | 120SWU050-0750 |
| DN 50 KF | 1000 | 49.9 | 65.7 | 120 | 280 | 120SWU050-1000 |

Please note that the hose shrinks under vacuum.

The minimum bending radii are applicable for a temperature of 20 °C.

Flanges according to ISO 2861

ISO-KF Spring Bellows with Weld Ends



- Flange connection length: 15 mm
- Weld end wall thickness: 2 mm
- Custom lengths on request
- Pressure range: $1 \cdot 10^{-8}$ hPa to 500 hPa over pressure
- Materials: Stainless steel 316L
- Temperature range: -196 to 300 °C

Dimensions

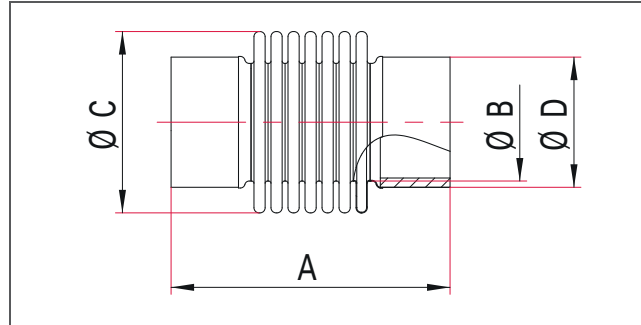

Stainless Steel 316L

| Nominal diameter | A [mm] | B [mm] | C [mm] | D [mm] | Axial stroke [mm] | Order number |
|------------------|--------|--------|--------|--------|-------------------|---------------|
| DN 16 KF | 90 | 16 | 26 | 20 | ±7 | 170SFA016-090 |
| DN 25 KF | 120 | 24 | 39 | 28 | ±16 | 170SFA025-120 |
| DN 40 KF | 120 | 40.5 | 58 | 44.5 | ±18 | 170SFA040-120 |
| DN 50 KF | 120 | 50 | 69 | 54 | ±19.5 | 170SFA050-120 |

Please note that the spring bellows shrinks under vacuum.

The axial stroke is applicable for a temperature of 20 °C and 10000 load cycles.

ISO-KF Spring Bellows



- Flange connection length: 15 mm
- Custom lengths on request
- Pressure range: $1 \cdot 10^{-8}$ hPa to 500 hPa over pressure
- Materials: Flange: stainless steel 1.4301/304; bellows: stainless steel 316L
- Temperature range: -196 to 300 °C

Dimensions

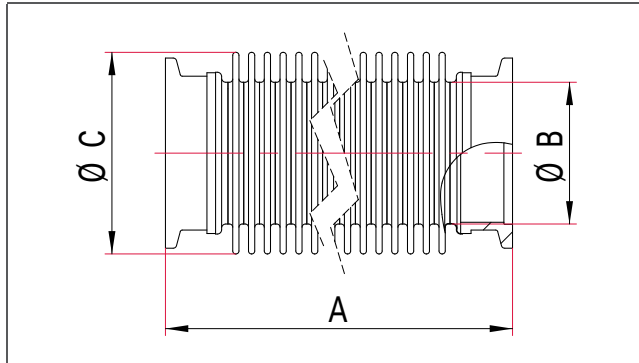

Stainless Steel: Flange 304/1.4301; Bellows 316L

| Nominal diameter | A [mm] | B [mm] | C [mm] | Axial stroke [mm] | Order number |
|------------------|--------|--------|--------|-------------------|---------------|
| DN 16 KF | 60 | 16 | 26 | ±3.5 | 170SFK016-060 |
| DN 16 KF | 70 | 16 | 26 | ±5 | 170SFK016-070 |
| DN 16 KF | 100 | 16 | 26 | ±8.5 | 170SFK016-100 |
| DN 16 KF | 120 | 16 | 26 | ±11 | 170SFK016-120 |
| DN 25 KF | 60 | 24 | 39 | ±5 | 170SFK025-060 |
| DN 25 KF | 100 | 24 | 39 | ±12.5 | 170SFK025-100 |
| DN 25 KF | 120 | 24 | 39 | ±16 | 170SFK025-120 |
| DN 40 KF | 60 | 39 | 58 | ±5.5 | 170SFK040-060 |
| DN 40 KF | 100 | 39 | 58 | ±14 | 170SFK040-100 |
| DN 40 KF | 120 | 39 | 58 | ±18 | 170SFK040-120 |
| DN 50 KF | 60 | 50 | 69 | ±6.5 | 170SFK050-060 |
| DN 50 KF | 100 | 50 | 69 | ±15 | 170SFK050-100 |
| DN 50 KF | 120 | 50 | 69 | ±19.5 | 170SFK050-120 |

Please note that the spring bellows shrinks under vacuum.

The axial stroke is applicable for a temperature of 20 °C and 10000 load cycles.

Flanges according to ISO 2861

ISO-KF CR Sleeve



- Sleeve made from chloroprene rubber
- Connection: Adapter for PVC hose (see adapters) and hose clamp (see accessories)
- Pressure range: $1 \cdot 10^{-5}$ hPa to ambient pressure
- Temperature range: -5 to 120 °C

Dimensions

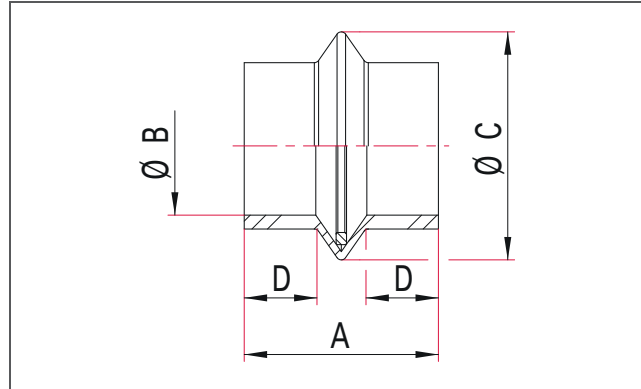

Chloroprene Rubber (CR)

| Nominal diameter | A [mm] | B [mm] | C [mm] | D [mm] | Order number |
|------------------|--------|--------|--------|--------|--------------|
| DN 16 KF | 44 | 17 | 44 | 12 | 130SMA020 |
| DN 25 KF | 50 | 25 | 50 | 15 | 130SMA028 |
| DN 40 KF | 56 | 41 | 68 | 18 | 130SMA045 |

Please note that the sleeve shrinks under vacuum.

ISO-KF PVC Hose with Embedded Spring and Flanges



- Inner tube: PVC, transparent
- Casing: Steel coil
- Hose cover: PVC, transparent
- Smooth inner and outer walls
- Custom lengths on request
- Pressure range: $1 \cdot 10^{-4}$ hPa to ambient pressure
- Temperature range: -10 to 60 °C

Dimensions

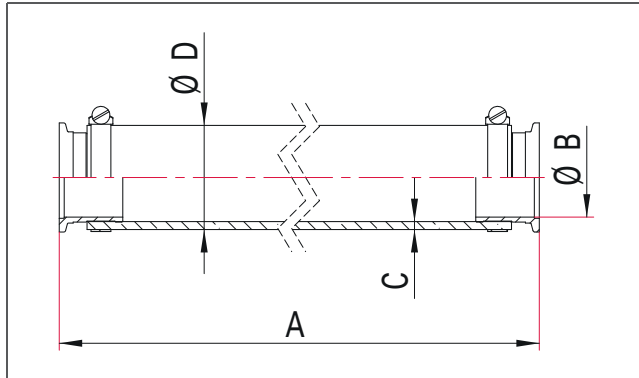

PVC with Stainless Steel Flange, 304/1.4301

| Nominal diameter | A [mm] | B [mm] | C [mm] | D [mm] | Bend radius [mm] | Order number |
|------------------|--------|--------|--------|--------|------------------|----------------|
| DN 16 KF | 500 | 12 | 3.1 | 22 | 30 | 100SPA016-0500 |
| DN 16 KF | 1000 | 12 | 3.1 | 22 | 30 | 100SPA016-1000 |
| DN 25 KF | 500 | 21 | 4 | 33 | 50 | 100SPA025-0500 |
| DN 25 KF | 1000 | 21 | 4 | 33 | 50 | 100SPA025-1000 |
| DN 40 KF | 500 | 40 | 4.9 | 55 | 90 | 100SPA040-0500 |
| DN 40 KF | 1000 | 40 | 4.9 | 55 | 90 | 100SPA040-1000 |
| DN 50 KF | 500 | 45 | 5.9 | 62 | 100 | 100SPA050-0500 |
| DN 50 KF | 1000 | 45 | 5.9 | 62 | 100 | 100SPA050-1000 |

The minimum bending radius is applicable for a temperature of 20 °C.
Flanges according to ISO 2861

ISO-KF PVC Hose with Embedded Spring



- Inner tube material: PVC, transparent
- Casing: steel coil
- Hose cover material: PVC, transparent
- Smooth inner and outer walls
- Length: up to 50 m; min. order: 1 m; orders > 1 m calculated pro rata
- Connection: hose adapter and hose clamp
- Pressure range: $1 \cdot 10^{-4}$ hPa to 500 hPa over pressure
- Temperature range: -10 to 60 °C

Dimensions

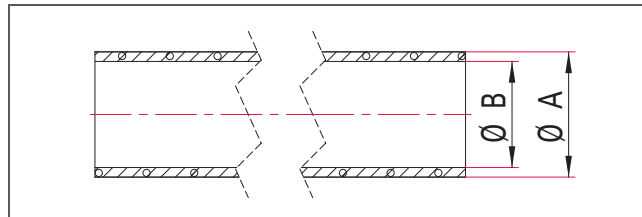

PVC

| Inner diameter [mm] | A [mm] | B [mm] | Bend radius [mm] | Order number |
|---------------------|--------|--------|------------------|---------------|
| 16 | 22 | 16 | 30 | 100SPM016 |
| 25 | 33 | 25 | 50 | 100SPM025 |
| 45 | 55 | 45 | 90 | 100SPM040 |
| 50 | 62 | 50 | 100 | 100SPM050 |
| 10 | 16 | 10 | - | P 2358 262 SS |
| 13 | 19 | 13 | - | P 2359 314 NV |
| 19 | 26 | 19 | - | P 2359 455 NV |
| 38 | 49 | 38 | - | P 2359 810 NV |

The minimum bending radius is applicable for a temperature of 20 °C.

ISO-KF Rubber Hose



- For vacuum applications
- Custom lengths on request; minimum order: 1 m; orders > 1 m calculated pro rata
- Pressure range: $1 \cdot 10^{-4}$ hPa to ambient pressure
- Temperature range: -30 to 85 °C

Dimensions

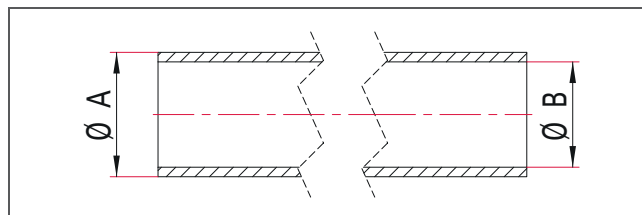

Rubber

| Inner diameter [mm] | A [mm] | B [mm] | Order number |
|---------------------|--------|--------|--------------|
| 7 | 17 | 7 | 130SPM010 |
| 10 | 25 | 10 | 130SPM016 |
| 16 | 32 | 16 | 130SPM020 |

ISO-K Double Claw Clamp



- Suitable for use with metal and elastomer seals
- For stainless steel clamps we recommend using thread lubricant
- Torque: (for installation) DN 63-250: 12 to 16 Nm; DN 320-630: 20 to 26 Nm

Dimensions

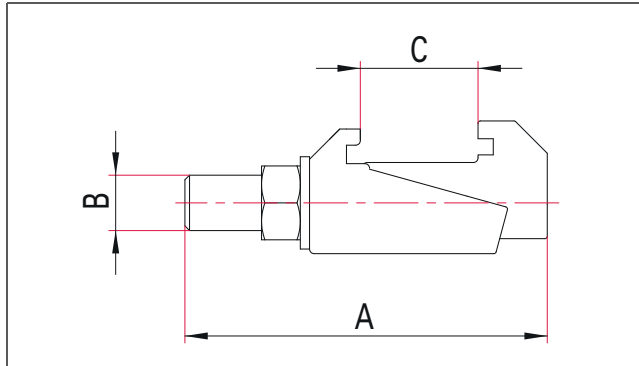

Stainless Steel 316/1.4401

- Temperature range: -196 to 300 °C

| Nominal diameter | A [mm] | B | C [mm] | Order number |
|------------------|--------|-----|---------|------------------|
| DN 63-250 ISO-K | 61.5 | M10 | 15 - 27 | 320BKL250 |
| DN 320-500 ISO-K | 75 | M12 | 27 - 33 | 320BKL500 |
| DN 630 ISO-K | 85 | M12 | 36 - 44 | 320BKL630 |

Not to be used for the assembly of turbo pumps!

Use the fastening elements given in the corresponding operating instructions.

Zinc-plated Steel

- Temperature range: 0 to 200 °C

| Nominal diameter | A [mm] | B | C [mm] | Order number |
|------------------|--------|-----|---------|------------------|
| DN 63-250 ISO-K | 61.5 | M10 | 15 - 27 | 350BKL250 |
| DN 320-500 ISO-K | 77 | M12 | 27 - 33 | 350BKL500 |
| DN 630 ISO-K | 86 | M12 | 36 - 44 | 350BKL630 |

Not to be used for the assembly of turbo pumps!

Use the fastening elements given in the corresponding operating instructions.

ISO-K Double Claw Clamp, Aluminum

- Suitable for use with elastomer seals
- Temperature range: -196 to 200 °C



Dimensions

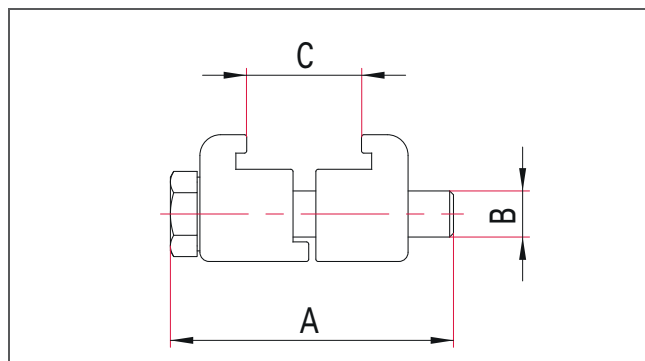

Aluminum EN AW-6061; Screw: Stainless Steel A2-70

| Nominal diameter | A [mm] | B | C [mm] | Order number |
|------------------|--------|-----|---------|--------------|
| DN 63-100 ISO-K | 50 | M8 | 24 - 27 | 310BKL100 |
| DN 160-250 ISO-K | 52 | M10 | 27 - 32 | 310BKL250 |
| DN 320-500 ISO-K | 65 | M12 | 32 - 38 | 310BKL500 |

Not to be used for the assembly of turbo pumps!

Use the fastening elements given in the corresponding operating instructions.

ISO-K Claw Clamp

- Zinc-plated and stainless steel versions: Suitable for use with metal and elastomer seals
- Aluminum version: Suitable for use with elastomer seals
- For installing an ISO-K flange on a base plate without O-ring groove
- For a base plate with O-ring groove please use single claw clamp for base plate with sealing groove (BPD)

Aluminum EN AW-6061; Screw: Stainless Steel A2-70

Dimensions

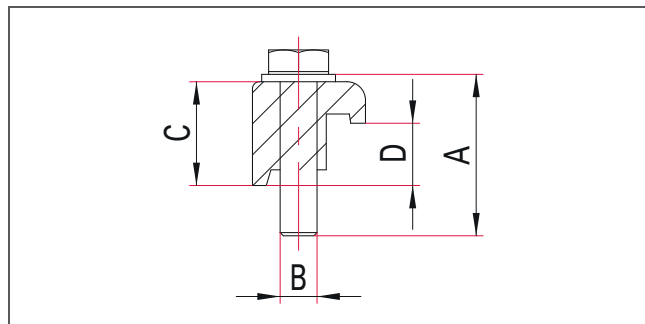

- Temperature range: -196 to 200 °C

| Nominal diameter | A [mm] | B | C [mm] | D [mm] | Order number |
|------------------|--------|-----|--------|--------|--------------|
| DN 63-100 ISO-K | 35 | M8 | 23 | 14 | 310BPR100 |
| DN 160-250 ISO-K | 35 | M10 | 23 | 14 | 310BPR250 |
| DN 320-500 ISO-K | 50 | M12 | 30 | 21 | 310BPR500 |

Not to be used for the assembly of turbo pumps!

Use the fastening elements given in the corresponding operating instructions.

Stainless Steel 304/1.4301

Dimensions

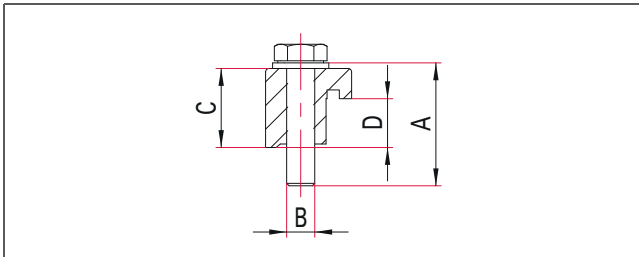

■ Temperature range: -196 to 300 °C

| Nominal diameter | A [mm] | B | C [mm] | D [mm] | Order number |
|------------------|--------|-----|--------|--------|--------------|
| DN 63-100 ISO-K | 35 | M8 | 23 | 14 | 320BPR100 |
| DN 160-250 ISO-K | 35 | M10 | 23 | 14 | 320BPR250 |
| DN 320-500 ISO-K | 50 | M12 | 30 | 21 | 320BPR500 |

Not to be used for the assembly of turbo pumps!
Use the fastening elements given in the corresponding operating instructions.

Zinc-plated Steel

Dimensions

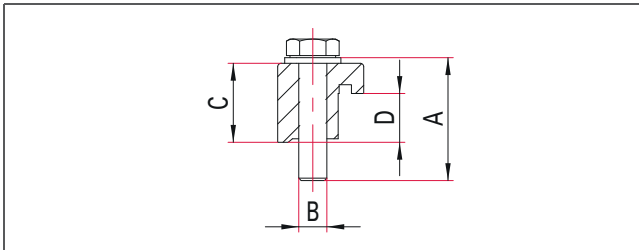

■ Temperature range: 0 to 200 °C

| Nominal diameter | A [mm] | B | C [mm] | D [mm] | Order number |
|------------------|--------|-----|--------|--------|--------------|
| DN 63-100 ISO-K | 35 | M8 | 23 | 14 | 350BPR100 |
| DN 160-250 ISO-K | 35 | M10 | 23 | 14 | 350BPR250 |
| DN 320-500 ISO-K | 50 | M12 | 30 | 20 | 350BPR500 |
| DN 630 ISO-K | 60 | M12 | 41,5 | 26 | 350BPR630 |

Not to be used for the assembly of turbo pumps!
Use the fastening elements given in the corresponding operating instructions.

ISO-K Single Claw Clamp for Base Plate with Sealing Groove



- Suitable for use with metal and elastomer seals
- For installing an ISO-K flange on a base plate with O-ring groove
- If there is no O-ring groove, please use the longer single claw clamps (BPR)
- Temperature range: 0 to 200 °C

Dimensions

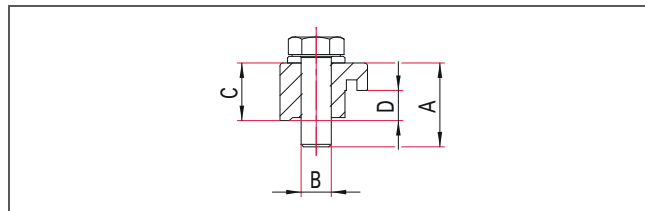

Zinc-plated Steel

| Nominal diameter | A [mm] | B | C [mm] | D [mm] | Order number |
|------------------|--------|-----|--------|--------|--------------|
| DN 63-100 ISO-K | 30 | M8 | 19 | 10.1 | 350BPD100 |
| DN 160-250 ISO-K | 35 | M10 | 19 | 10.1 | 350BPD250 |
| DN 320-500 ISO-K | 45 | M12 | 31 | 15.4 | 350BPD500 |
| DN 630 ISO-K | 55 | M12 | 36 | 20.4 | 350BPD630 |

Not to be used for the assembly of turbo pumps!

Use the fastening elements given in the corresponding operating instructions.

ISO-F Screw Set



- For connecting two ISO-F flanges
- For connecting an ISO-F flange and an ISO-K/ISO-F bolt ring
- For connecting two ISO-K/ISO-F bolt rings
- Suitable for use with metal and elastomer seals
- Hexagon head screws, each with two washers and one nut

Dimensions

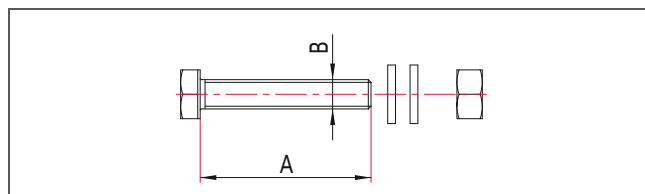

Zinc-plated Steel, property class 8.8

| Nominal diameter | A [mm] | B | Package [Qty.] | Order number |
|------------------------|--------|-----|----------------|--------------|
| DN 63-100 ISO-K/ISO-F | 40 | M8 | 8 | 550BSC100 |
| DN 160-250 ISO-K/ISO-F | 50 | M10 | 12 | 550BSC250 |
| DN 320-500 ISO-K/ISO-F | 65 | M12 | 16 | 550BSC500 |
| DN 630 ISO-K/ISO-F | 70 | M12 | 20 | 550BSC630 |

Stainless Steel A2-70

| Nominal diameter | A [mm] | B | Package [Qty.] | Order number |
|------------------------|--------|-----|----------------|--------------|
| DN 63-100 ISO-K/ISO-F | 40 | M8 | 8 | 520BSC100 |
| DN 160-250 ISO-K/ISO-F | 50 | M10 | 12 | 520BSC250 |
| DN 320-500 ISO-K/ISO-F | 65 | M12 | 16 | 520BSC500 |
| DN 630 ISO-K/ISO-F | 70 | M12 | 20 | 520BSC630 |

ISO-K Centering Ring with Outer Ring



- Aluminum outer ring
- Temperature range: FKM: -15 to 150 °C (shortly up to 200 °C);
NBR: -25 to 120 °C; CR: -5 to 120 °C

Dimensions

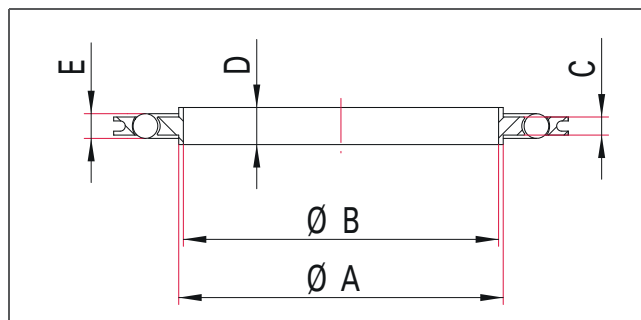

Aluminum

| Nominal diameter | O-ring material | A [mm] | B [mm] | C [mm] | D [mm] | E [mm] | Order number |
|------------------|-----------------|--------|--------|--------|--------|--------|--------------|
| DN 63 ISO-K | NBR | 70 | 68 | 3.9 | 8 | 5.33 | 311ZRA063 |
| DN 80 ISO-K | NBR | 83 | 81 | 3.9 | 8 | 5.33 | 311ZRA080 |
| DN 100 ISO-K | NBR | 102 | 100 | 3.9 | 8 | 5.33 | 311ZRA100 |
| DN 160 ISO-K | NBR | 153 | 151 | 3.9 | 8 | 5.33 | 311ZRA160 |
| DN 200 ISO-K | NBR | 213 | 211 | 3.9 | 8 | 5.33 | 311ZRA200 |
| DN 250 ISO-K | NBR | 261 | 259 | 3.9 | 8 | 5.33 | 311ZRA250 |
| DN 320 ISO-K | NBR | 318 | 313 | 5.6 | 14 | 7 | 311ZRA320 |
| DN 400 ISO-K | NBR | 400 | 395 | 5.6 | 14 | 7 | 311ZRA400 |
| DN 500 ISO-K | NBR | 501 | 496 | 5.6 | 14 | 7 | 311ZRA500 |
| DN 630 ISO-K | NBR | 651 | 646 | 5.6 | 14 | 7 | 311ZRA630 |
| DN 63 ISO-K | CR | 70 | 68 | 3.9 | 8 | 5.33 | 316ZRA063 |
| DN 80 ISO-K | CR | 83 | 81 | 3.9 | 8 | 5.33 | 316ZRA080 |
| DN 100 ISO-K | CR | 102 | 100 | 3.9 | 8 | 5.33 | 316ZRA100 |
| DN 160 ISO-K | CR | 153 | 151 | 3.9 | 8 | 5.33 | 316ZRA160 |
| DN 200 ISO-K | CR | 213 | 211 | 3.9 | 8 | 5.33 | 316ZRA200 |
| DN 250 ISO-K | CR | 261 | 259 | 3.9 | 8 | 5.33 | 316ZRA250 |
| DN 320 ISO-K | CR | 318 | 313 | 5.6 | 14 | 7 | 316ZRA320 |
| DN 400 ISO-K | CR | 400 | 395 | 5.6 | 14 | 7 | 316ZRA400 |
| DN 500 ISO-K | CR | 501 | 496 | 5.6 | 14 | 7 | 316ZRA500 |
| DN 630 ISO-K | CR | 651 | 646 | 5.6 | 14 | 7 | 316ZRA630 |
| DN 63 ISO-K | FKM | 70 | 68 | 3.9 | 8 | 5.33 | 312ZRA063 |
| DN 80 ISO-K | FKM | 83 | 81 | 3.9 | 8 | 5.33 | 312ZRA080 |
| DN 100 ISO-K | FKM | 102 | 100 | 3.9 | 8 | 5.33 | 312ZRA100 |
| DN 160 ISO-K | FKM | 153 | 151 | 3.9 | 8 | 5.33 | 312ZRA160 |
| DN 200 ISO-K | FKM | 213 | 211 | 3.9 | 8 | 5.33 | 312ZRA200 |
| DN 250 ISO-K | FKM | 261 | 259 | 3.9 | 8 | 5.33 | 312ZRA250 |
| DN 320 ISO-K | FKM | 318 | 313 | 5.6 | 14 | 7 | 312ZRA320 |
| DN 400 ISO-K | FKM | 400 | 395 | 5.6 | 14 | 7 | 312ZRA400 |
| DN 500 ISO-K | FKM | 501 | 496 | 5.6 | 14 | 7 | 312ZRA500 |
| DN 630 ISO-K | FKM | 651 | 646 | 5.6 | 14 | 7 | 312ZRA630 |

Stainless Steel 316Ti/1.4571 (DN 320: 304/1.4301) Outer Ring: Aluminum

| Nominal diameter | O-ring material | A [mm] | B [mm] | C [mm] | D [mm] | E [mm] | Order number |
|------------------|-----------------|--------|--------|--------|--------|--------|--------------|
| DN 63 ISO-K | FKM | 70 | 68 | 3.9 | 8 | 5.33 | 322ZRA063 |
| DN 80 ISO-K | FKM | 83 | 81 | 3.9 | 8 | 5.33 | 322ZRA080 |
| DN 100 ISO-K | FKM | 102 | 100 | 3.9 | 8 | 5.33 | 322ZRA100 |
| DN 160 ISO-K | FKM | 153 | 151 | 3.9 | 8 | 5.33 | 322ZRA160 |
| DN 200 ISO-K | FKM | 213 | 211 | 3.9 | 8 | 5.33 | 322ZRA200 |
| DN 250 ISO-K | FKM | 261 | 259 | 3.9 | 8 | 5.33 | 322ZRA250 |
| DN 320 ISO-K | FKM | 318 | 313 | 5.6 | 14 | 7 | 322ZRA320 |

ISO-K Centering Ring with Screen



- Material: Stainless Steel
- Temperature range: -15 to 150 °C (shortly up to 200 °C)

Dimensions

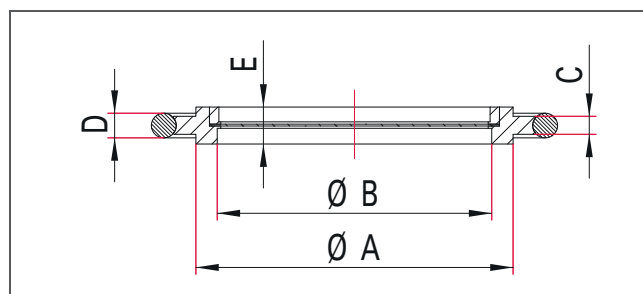

Stainless Steel 304/1.4301

| Nominal diameter | O-ring material | A [mm] | B [mm] | C [mm] | D [mm] | E [mm] | Mesh [mm] | Wire thickness [mm] | Order number |
|------------------|-----------------|--------|--------|--------|--------|--------|-----------|---------------------|--------------|
| DN 63 ISO-K | FKM | 70 | 60 | 3.9 | 5.33 | 8 | 0.5 | 0.2 | 322ZRD063 |
| DN 80 ISO-K | FKM | 83 | 73 | 3.9 | 5.33 | 8 | 0.6 | 0.2 | 322ZRD080 |
| DN 100 ISO-K | FKM | 102 | 92 | 3.9 | 5.33 | 8 | 0.8 | 0.2 | 322ZRD100 |
| DN 160 ISO-K | FKM | 153 | 143 | 3.9 | 5.33 | 8 | 1.2 | 0.2 | 322ZRD160 |

ISO-K O-Rings

- Quantities: Item no. suffix -S1 = 1 piece; -S5 = 5 pieces

Dimensions

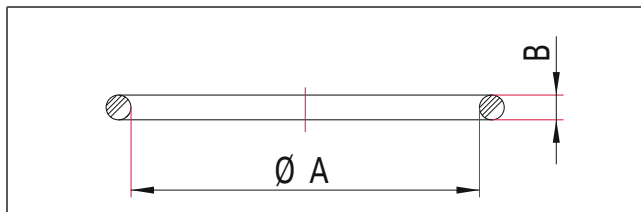

FKM

- Temperature range: -15 to 150 °C (shortly up to 200 °C)

| Nominal diameter | A [mm] | B [mm] | Package [Qty.] | Order number |
|------------------|--------|--------|----------------|--------------|
| DN 63 ISO-K | 76 | 5.33 | 5 | 302DOR063-S5 |
| DN 80 ISO-K | 88.27 | 5.33 | 5 | 302DOR080-S5 |
| DN 100 ISO-K | 107 | 5.33 | 5 | 302DOR100-S5 |
| DN 160 ISO-K | 158 | 5.33 | 5 | 302DOR160-S5 |
| DN 200 ISO-K | 209 | 5.33 | 5 | 302DOR200-S5 |
| DN 250 ISO-K | 253 | 5.33 | 5 | 302DOR250-S5 |
| DN 320 ISO-K | 317 | 7 | 1 | 302DOR320-S1 |
| DN 400 ISO-K | 405 | 7 | 1 | 302DOR400-S1 |
| DN 500 ISO-K | 507 | 7 | 1 | 302DOR500-S1 |
| DN 630 ISO-K | 659 | 7 | 1 | 302DOR630-S1 |

NBR

- Temperature range: -25 to 120 °C

| Nominal diameter | A [mm] | B [mm] | Package [Qty.] | Order number |
|------------------|--------|--------|----------------|--------------|
| DN 63 ISO-K | 76 | 5.33 | 5 | 301DOR063-S5 |
| DN 80 ISO-K | 88.27 | 5.33 | 5 | 301DOR080-S5 |
| DN 100 ISO-K | 107 | 5.33 | 5 | 301DOR100-S5 |
| DN 160 ISO-K | 158 | 5.33 | 5 | 301DOR160-S5 |
| DN 200 ISO-K | 209 | 5.33 | 5 | 301DOR200-S5 |
| DN 250 ISO-K | 253 | 5.33 | 5 | 301DOR250-S5 |
| DN 320 ISO-K | 317 | 7 | 1 | 301DOR320-S1 |
| DN 400 ISO-K | 405 | 7 | 1 | 301DOR400-S1 |
| DN 500 ISO-K | 507 | 7 | 1 | 301DOR500-S1 |
| DN 630 ISO-K | 659 | 7 | 1 | 301DOR630-S1 |

CR

- Temperature range: -5 to 120 °C

| Nominal diameter | A [mm] | B [mm] | Package [Qty.] | Order number |
|------------------|--------|--------|----------------|--------------|
| DN 63 ISO-K | 76 | 5.33 | 5 | 306DOR063-S5 |
| DN 80 ISO-K | 88.27 | 5.33 | 5 | 306DOR080-S5 |
| DN 100 ISO-K | 107 | 5.33 | 5 | 306DOR100-S5 |
| DN 160 ISO-K | 158 | 5.33 | 5 | 306DOR160-S5 |
| DN 200 ISO-K | 209 | 5.33 | 5 | 306DOR200-S5 |
| DN 250 ISO-K | 253 | 5.33 | 5 | 306DOR250-S5 |
| DN 320 ISO-K | 317 | 7 | 1 | 306DOR320-S1 |
| DN 400 ISO-K | 405 | 7 | 1 | 306DOR400-S1 |
| DN 500 ISO-K | 507 | 7 | 1 | 306DOR500-S1 |
| DN 630 ISO-K | 659 | 7 | 1 | 306DOR630-S1 |

EPDM

- Temperature range: -50 to 130 °C

| Nominal diameter | A [mm] | B [mm] | Package [Qty.] | Order number |
|------------------|--------|--------|----------------|--------------|
| DN 63 ISO-K | 76 | 5.33 | 5 | 304DOR063-S5 |
| DN 80 ISO-K | 88.27 | 5.33 | 5 | 304DOR080-S5 |
| DN 100 ISO-K | 107 | 5.33 | 5 | 304DOR100-S5 |
| DN 160 ISO-K | 158 | 5.33 | 5 | 304DOR160-S5 |
| DN 200 ISO-K | 209 | 5.33 | 5 | 304DOR200-S5 |
| DN 250 ISO-K | 253 | 5.33 | 5 | 304DOR250-S5 |

Silicone

- Temperature range: -55 to 200 °C

| Nominal diameter | A [mm] | B [mm] | Package [Qty.] | Order number |
|------------------|--------|--------|----------------|--------------|
| DN 63 ISO-K | 76 | 5.33 | 5 | 303DOR063-S5 |
| DN 80 ISO-K | 88.27 | 5.33 | 5 | 303DOR080-S5 |
| DN 100 ISO-K | 107 | 5.33 | 5 | 303DOR100-S5 |
| DN 160 ISO-K | 158 | 5.33 | 5 | 303DOR160-S5 |
| DN 200 ISO-K | 209 | 5.33 | 5 | 303DOR200-S5 |
| DN 250 ISO-K | 253 | 5.33 | 5 | 303DOR250-S5 |

ISO-K Metal Seal, Aligned at Outer Diameter

- For stainless steel flanges
- No gas permeation
- For single use only
- Temperature range: -196 to 150 °C

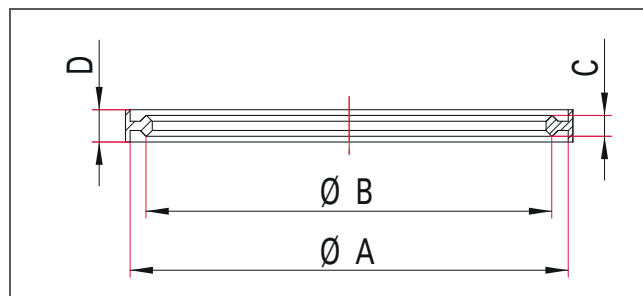
Dimensions**Aluminum EN AW-6082**

| Nominal diameter | A [mm] | B [mm] | C [mm] | D [mm] | Order number |
|------------------|--------|--------|--------|--------|--------------|
| DN 63 ISO-K | 95 | 88 | 4.5 | 7 | 310ZSK063 |
| DN 80 ISO-K | 110 | 103 | 4.5 | 7 | 310ZSK080 |
| DN 100 ISO-K | 130 | 123 | 4.5 | 7 | 310ZSK100 |
| DN 160 ISO-K | 180 | 173 | 4.5 | 7 | 310ZSK160 |
| DN 200 ISO-K | 240 | 233 | 4.5 | 7 | 310ZSK200 |
| DN 250 ISO-K | 290 | 283 | 4.5 | 7 | 310ZSK250 |

ISO-K Blank Flange

- Available in stainless steel or aluminum



Dimensions

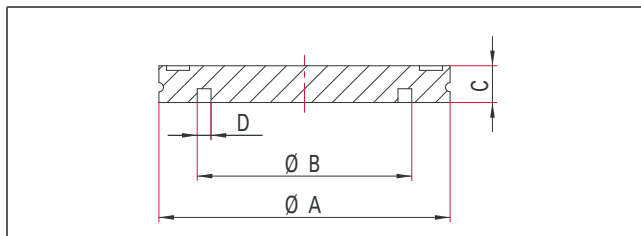

Aluminum EN AW-6082

- Pressure range: $1 \cdot 10^{-8}$ hPa to 1500 hPa over pressure
- Temperature range: -196 bis 200 °C

| Nominal diameter | A [mm] | B [mm] | C [mm] | D [mm] | Order number |
|------------------|--------|--------|--------|--------|--------------|
| DN 63 ISO-K | 95 | 70 | 12 | 4.5 | 310FBL063 |
| DN 80 ISO-K | 110 | 83 | 12 | 4.5 | 310FBL080 |
| DN 100 ISO-K | 130 | 102 | 12 | 4.5 | 310FBL100 |
| DN 160 ISO-K | 180 | 153 | 12 | 4.5 | 310FBL160 |
| DN 200 ISO-K | 240 | 213 | 12 | 4.5 | 310FBL200 |
| DN 250 ISO-K | 290 | 261 | 12 | 4.5 | 310FBL250 |

Flanges according to ISO 1609

Stainless Steel 304/1.4301

- Pressure range: $1 \cdot 10^{-8}$ hPa to 1500 hPa over pressure (elastomer seal);
 $1 \cdot 10^{-9}$ hPa to 1500 hPa over pressure (metal seal)
- Temperature range: -196 to 300 °C

| Nominal diameter | A [mm] | B [mm] | C [mm] | D [mm] | Order number |
|------------------|--------|--------|--------|--------|--------------|
| DN 63 ISO-K | 95 | 70 | 12 | 4.5 | 320FBL063 |
| DN 80 ISO-K | 110 | 83 | 12 | 4.5 | 320FBL080 |
| DN 100 ISO-K | 130 | 102 | 12 | 4.5 | 320FBL100 |
| DN 160 ISO-K | 180 | 153 | 12 | 4.5 | 320FBL160 |
| DN 200 ISO-K | 240 | 213 | 12 | 4.5 | 320FBL200 |
| DN 250 ISO-K | 290 | 261 | 12 | 4.5 | 320FBL250 |
| DN 320 ISO-K | 370 | 318 | 17 | 4.5 | 320FBL320 |
| DN 400 ISO-K | 450 | 400 | 17 | 4.5 | 320FBL400 |
| DN 500 ISO-K | 550 | 501 | 17 | 4.5 | 320FBL500 |
| DN 630 ISO-K | 690 | 651 | 22 | 4.5 | 320FBL630 |

Flanges according to ISO 1609

Stainless Steel 316L/1.4404

- Pressure range: $1 \cdot 10^{-8}$ hPa to 1500 hPa over pressure (elastomer seal);
 $1 \cdot 10^{-9}$ hPa to 1500 hPa over pressure (metal seal)
- Temperature range: -196 to 300 °C

| Nominal diameter | A [mm] | B [mm] | C [mm] | D [mm] | Order number |
|------------------|--------|--------|--------|--------|--------------|
| DN 63 ISO-K | 95 | 70 | 12 | 4.5 | 370FBL063 |
| DN 80 ISO-K | 110 | 83 | 12 | 4.5 | 370FBL080 |
| DN 100 ISO-K | 130 | 102 | 12 | 4.5 | 370FBL100 |
| DN 160 ISO-K | 180 | 153 | 12 | 4.5 | 370FBL160 |
| DN 200 ISO-K | 240 | 213 | 12 | 4.5 | 370FBL200 |
| DN 250 ISO-K | 290 | 261 | 12 | 4.5 | 370FBL250 |
| DN 320 ISO-K | 370 | 318 | 17 | 4.5 | 370FBL320 |

Flanges according to ISO 1609

ISO-F Blank Flange



- Other flange materials on request
- Other flange sizes on request
- Pressure range: $1 \cdot 10^{-8}$ hPa to 1500 hPa over pressure (elastomer seal);
 $1 \cdot 10^{-9}$ hPa to 1500 hPa over pressure (metal seal)
- Temperature range: -196 to 300 °C

Dimensions

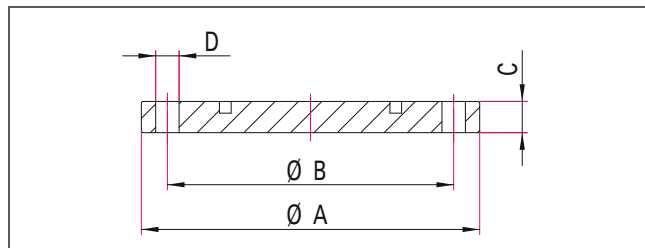

Stainless Steel 304/1.4301

| Nominal diameter | A [mm] | B [mm] | C [mm] | D [mm] | Order number |
|------------------|--------|--------|--------|--------|--------------|
| DN 63 ISO-F | 130 | 110 | 12 | 9 | 520FBL063 |
| DN 100 ISO-F | 165 | 145 | 12 | 9 | 520FBL100 |
| DN 160 ISO-F | 225 | 200 | 16 | 11 | 520FBL160 |
| DN 200 ISO-F | 285 | 260 | 16 | 11 | 520FBL200 |
| DN 250 ISO-F | 335 | 310 | 16 | 11 | 520FBL250 |

Flanges according to ISO 1609

ISO-K Weld Ring Flange

- Other flange materials on request



Dimensions

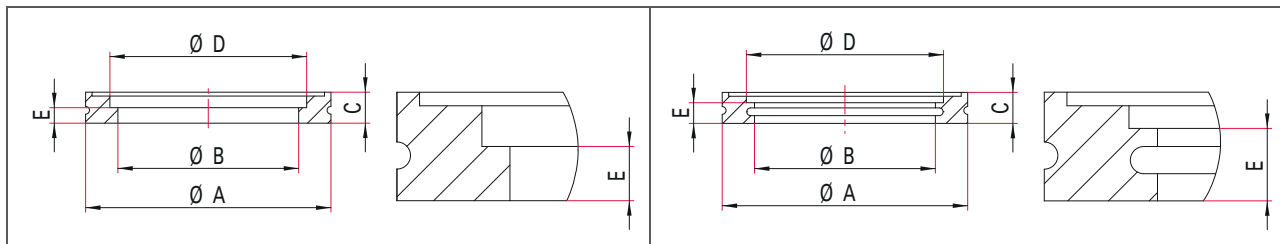

Note

Annex S version with weld lip as welding guide

Stainless Steel 304/1.4301

- Pressure range: $1 \cdot 10^{-8}$ hPa to 1500 hPa over pressure (elastomer seal);
 $1 \cdot 10^{-9}$ hPa to 1500 hPa over pressure (metal seal)
- Temperature range: -196 to 300 °C

| Nominal diameter | Tube dimension [mm] | A [mm] | B [mm] | C [mm] | D [mm] | E [mm] | Order number |
|------------------|---------------------|--------|--------|--------|--------|--------|-----------------|
| DN 63 ISO-K | 63.5 x 1.65 | 95 | 70 | 12 | 63.8 | 6 | 320FAN063-63 |
| DN 63 ISO-K | 70 x 2 | 95 | 70 | 12 | 70.3 | 6 | 320FAN063-70 |
| DN 63 ISO-K | 76.1 x 3 | 95 | 70 | 12 | 76.4 | 6 | 320FAN063-76 |
| DN 63 ISO-K | 76.1 x 3 | 95 | 70 | 12 | 76.4 | 8 | 320FAN063-76-S |
| DN 80 ISO-K | 76.1 x 3 | 110 | 83 | 12 | 76.4 | 6 | 320FAN080-76 |
| DN 80 ISO-K | 88.9 x 3 | 110 | 83 | 12 | 89.2 | 6 | 320FAN080-88 |
| DN 100 ISO-K | 101.6 x 2.1 | 130 | 102 | 12 | 101.9 | 6 | 320FAN100-101 |
| DN 100 ISO-K | 104 x 2 | 130 | 102 | 12 | 104.3 | 6 | 320FAN100-104 |
| DN 100 ISO-K | 108 x 3 | 130 | 102 | 12 | 108.3 | 6 | 320FAN100-108 |
| DN 100 ISO-K | 108 x 3 | 130 | 102 | 12 | 108.3 | 8 | 320FAN100-108-S |
| DN 100 ISO-K | 114.3 x 2 | 130 | 102 | 12 | 114.6 | 6 | 320FAN100-114 |
| DN 160 ISO-K | 152.4 x 2.4 | 180 | 153 | 12 | 152.7 | 6 | 320FAN160-152 |
| DN 160 ISO-K | 159 x 3 | 180 | 153 | 12 | 159.3 | 6 | 320FAN160-159 |
| DN 160 ISO-K | 159 x 3 | 180 | 153 | 12 | 159.3 | 8 | 320FAN160-159-S |
| DN 200 ISO-K | 203.2 x 2.4 | 240 | 213 | 12 | 203.6 | 6 | 320FAN200-203 |
| DN 200 ISO-K | 219 x 3 | 240 | 213 | 12 | 219.4 | 6 | 320FAN200-219 |
| DN 200 ISO-K | 219 x 3 | 240 | 213 | 12 | 219.4 | 8 | 320FAN200-219-S |
| DN 250 ISO-K | 254 x 2 | 290 | 261 | 12 | 254.4 | 6 | 320FAN250-254 |
| DN 250 ISO-K | 273 x 3 | 290 | 261 | 12 | 273.4 | 6 | 320FAN250-273 |
| DN 250 ISO-K | 273 x 3 | 290 | 261 | 12 | 273.4 | 8 | 320FAN250-273-S |
| DN 320 ISO-K | 324 x 3 | 370 | 318 | 17 | 324.4 | 8 | 320FAN320-324 |
| DN 320 ISO-K | 324 x 3 | 370 | 318 | 17 | 324.4 | 10 | 320FAN320-324-S |
| DN 400 ISO-K | 406 x 3 | 450 | 400 | 17 | 406.5 | 8 | 320FAN400-406 |
| DN 500 ISO-K | 508 x 4 | 550 | 501 | 17 | 508.5 | 8 | 320FAN500-508 |
| DN 630 ISO-K | 660 x 5 | 690 | 651 | 22 | 660.5 | 12 | 320FAN630-660 |

Flanges according to ISO 1609

Stainless Steel 316L/1.4404

- Pressure range: $1 \cdot 10^{-8}$ hPa to 1500 hPa over pressure (elastomer seal);
 $1 \cdot 10^{-9}$ hPa to 1500 hPa over pressure (metal seal)
- Temperature range: -196 to 350 °C

| Nominal diameter | Tube dimension [mm] | A [mm] | B [mm] | C [mm] | D [mm] | E [mm] | Order number |
|------------------|---------------------|--------|--------|--------|--------|--------|-----------------|
| DN 63 ISO-K | 63.5 x 1.65 | 95 | 70 | 12 | 63.8 | 6 | 370FAN063-63 |
| DN 63 ISO-K | 70 x 2 | 95 | 70 | 12 | 70.3 | 6 | 370FAN063-70 |
| DN 63 ISO-K | 76.1 x 3 | 95 | 70 | 12 | 76.4 | 6 | 370FAN063-76 |
| DN 63 ISO-K | 76.1 x 3 | 95 | 70 | 12 | 76.4 | 8 | 370FAN063-76-S |
| DN 80 ISO-K | 76.1 x 3 | 110 | 83 | 12 | 76.4 | 6 | 370FAN080-76 |
| DN 80 ISO-K | 88.9 x 3 | 110 | 83 | 12 | 89.2 | 6 | 370FAN080-88 |
| DN 100 ISO-K | 101.6 x 2.1 | 130 | 102 | 12 | 101.9 | 6 | 370FAN100-101 |
| DN 100 ISO-K | 104 x 2 | 130 | 102 | 12 | 104.3 | 6 | 370FAN100-104 |
| DN 100 ISO-K | 108 x 3 | 130 | 102 | 12 | 108.3 | 6 | 370FAN100-108 |
| DN 100 ISO-K | 108 x 3 | 130 | 102 | 12 | 108.3 | 8 | 370FAN100-108-S |
| DN 100 ISO-K | 114.3 x 2 | 130 | 102 | 12 | 114.6 | 6 | 370FAN100-114 |
| DN 160 ISO-K | 159 x 3 | 180 | 153 | 12 | 159.3 | 6 | 370FAN160-159 |
| DN 160 ISO-K | 159 x 3 | 180 | 153 | 12 | 159.3 | 8 | 370FAN160-159-S |
| DN 200 ISO-K | 203.2 x 2.4 | 240 | 213 | 12 | 203.6 | 6 | 370FAN200-203 |
| DN 200 ISO-K | 219 x 3 | 240 | 213 | 12 | 219.4 | 6 | 370FAN200-219 |
| DN 250 ISO-K | 254 x 2 | 290 | 261 | 12 | 254.4 | 6 | 370FAN250-254 |
| DN 250 ISO-K | 273 x 3 | 290 | 216 | 12 | 273.4 | 6 | 370FAN250-273 |
| DN 320 ISO-K | 324 x 3 | 370 | 318 | 17 | 324.4 | 8 | 370FAN320-324 |
| DN 400 ISO-K | 406 x 3 | 450 | 400 | 17 | 406.5 | 8 | 370FAN400-406 |
| DN 500 ISO-K | 508 x 4 | 550 | 501 | 17 | 508.5 | 8 | 370FAN500-508 |

Flanges according to ISO 1609

ISO-F Weld Flange

- Other flange sizes or materials available upon request
- Pressure range: $1 \cdot 10^{-8}$ hPa to 1500 hPa over pressure (elastomer seal);
 $1 \cdot 10^{-9}$ hPa to 1500 hPa over pressure (metal seal)
- Temperature range: -196 to 300 °C

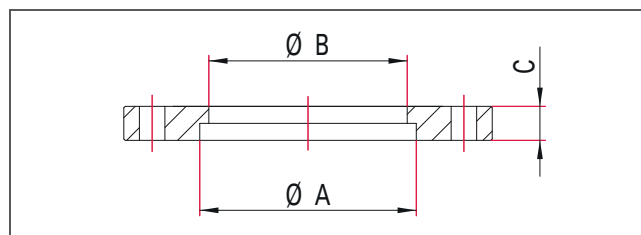
Dimensions**Stainless Steel 304/1.4301**

| Nominal diameter | Tube dimension [mm] | A [mm] | B [mm] | C [mm] | Order number |
|------------------|---------------------|--------|--------|--------|---------------|
| DN 63 ISO-F | 76.1 x 3 | 76.4 | 70 | 12 | 520FAN063-76 |
| DN 100 ISO-F | 108 x 3 | 108.3 | 102 | 12 | 520FAN100-108 |
| DN 160 ISO-F | 159 x 3 | 159.3 | 153 | 16 | 520FAN160-159 |
| DN 200 ISO-F | 219 x 3 | 219.4 | 213 | 16 | 520FAN200-219 |
| DN 250 ISO-F | 273 x 3 | 273.4 | 261 | 16 | 520FAN250-273 |

Flanges according to ISO 1609

ISO-K Half Nipple



- Custom lengths on request
- Pressure range: $1 \cdot 10^{-8}$ hPa to 1500 hPa over pressure (elastomer seal);
 $1 \cdot 10^{-9}$ hPa to 1500 hPa over pressure (metal seal)
- Materials: Flange: stainless steel 304/1.4301; tube: stainless steel 304/1.4301 or better
- Temperature range: -196 to 300 °C

Dimensions

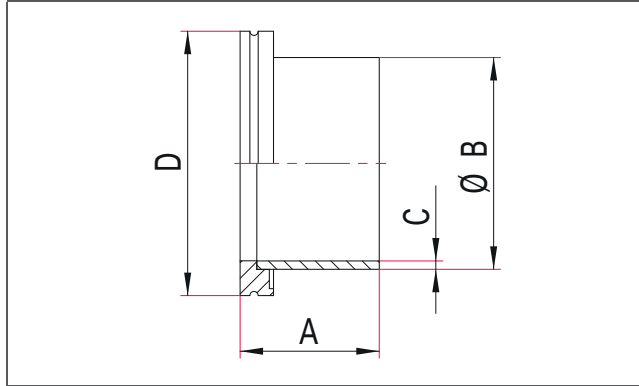

Stainless Steel 304/1.4301

| Nominal diameter | Tube dimension [mm] | A [mm] | B [mm] | C [mm] | Order number |
|------------------|---------------------|--------|--------|--------|-------------------|
| DN 63 ISO-K | 63.5 x 1.65 | 100 | 63.5 | 1.65 | 320FRA063-63-100 |
| DN 63 ISO-K | 76.1 x 3 | 100 | 76.1 | 3 | 320FRA063-76-100 |
| DN 80 ISO-K | 76.1 x 3 | 100 | 76.1 | 3 | 320FRA080-76-100 |
| DN 80 ISO-K | 88.9 x 3 | 100 | 88.9 | 3 | 320FRA080-88-100 |
| DN 100 ISO-K | 101.6 x 2.1 | 100 | 101.6 | 2.1 | 320FRA100-101-100 |
| DN 100 ISO-K | 108 x 3 | 100 | 108 | 3 | 320FRA100-108-100 |
| DN 160 ISO-K | 152.4 x 2.4 | 100 | 152.4 | 2.4 | 320FRA160-153-100 |
| DN 160 ISO-K | 159 x 3 | 100 | 159 | 3 | 320FRA160-159-100 |
| DN 200 ISO-K | 203.2 x 2.4 | 100 | 203.2 | 2.4 | 320FRA200-203-100 |
| DN 200 ISO-K | 219 x 3 | 100 | 219 | 3 | 320FRA200-219-100 |
| DN 250 ISO-K | 254 x 2 | 100 | 254 | 2 | 320FRA250-254-100 |
| DN 250 ISO-K | 273 x 3 | 100 | 273 | 3 | 320FRA250-273-100 |
| DN 320 ISO-K | 324 x 3 | 100 | 324 | 3 | 320FRA320-324-100 |
| DN 400 ISO-K | 406 x 3 | 100 | 406,4 | 3 | 320FRA400-406-100 |
| DN 500 ISO-K | 508 x 4 | 100 | 508 | 4 | 320FRA500-508-100 |
| DN 630 ISO-K | 660 x 5 | 100 | 660 | 5 | 320FRA630-660-100 |

Flanges according to ISO 1609

ISO-K Rotatable Bolt Ring



- Circlip included
- Fixation: Set of screws

Dimensions

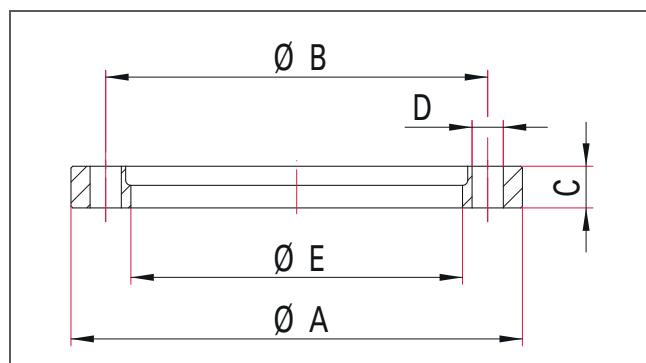

Note

The rotatable bolt ring lets you convert an ISO-K flange into a rotatable ISO-F flange.

Stainless Steel 304/1.4301

- Temperature range: -196 to 300 °C

| Nominal diameter | A [mm] | B [mm] | C [mm] | D [mm] | E [mm] | Order number |
|------------------|--------|--------|--------|--------|--------|--------------|
| DN 63 ISO-K | 130 | 110 | 12 | 9 | 95.5 | 320FLU063 |
| DN 80 ISO-K | 145 | 125 | 12 | 9 | 110.5 | 320FLU080 |
| DN 100 ISO-K | 165 | 145 | 12 | 9 | 130.5 | 320FLU100 |
| DN 160 ISO-K | 225 | 200 | 16 | 11 | 180.7 | 320FLU160 |
| DN 200 ISO-K | 285 | 260 | 16 | 11 | 240.7 | 320FLU200 |
| DN 250 ISO-K | 335 | 310 | 16 | 11 | 290.7 | 320FLU250 |

Flanges according to ISO 1609

Nickel-plated Steel S235JR/1.0038

- Temperature range: 0 to 200 °C

| Nominal diameter | A [mm] | B [mm] | C [mm] | D [mm] | E [mm] | Order number |
|------------------|--------|--------|--------|--------|--------|--------------|
| DN 63 ISO-K | 130 | 110 | 12 | 9 | 95.5 | 350FLU063 |
| DN 100 ISO-K | 165 | 145 | 12 | 9 | 130.5 | 350FLU100 |
| DN 160 ISO-K | 225 | 200 | 16 | 11 | 180.7 | 350FLU160 |
| DN 200 ISO-K | 285 | 260 | 16 | 11 | 240.7 | 350FLU200 |
| DN 250 ISO-K | 335 | 310 | 16 | 11 | 290.7 | 350FLU250 |
| DN 320 ISO-K | 425 | 395 | 20 | 13,5 | 370.8 | 350FLU320 |

Flanges according to ISO 1609

ISO-K/ISO-F Adapter Flange



- Other flange sizes on request
- Reduced nominal width implemented with ISO-F blind hole threads
- Pressure range: $1 \cdot 10^{-8}$ hPa to 500 hPa over pressure (elastomer seal);
 $1 \cdot 10^{-9}$ hPa to 500 hPa over pressure (metal seal)
- Temperature range: -196 to 300 °C

Dimensions

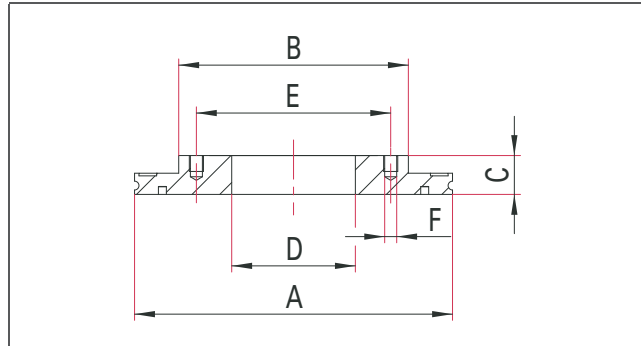

Stainless Steel 304/1.4301

| Nominal diameter | A [mm] | B [mm] | C [mm] | D [mm] | E [mm] | F | Nominal diameter reduced | Order number |
|------------------|--------|--------|--------|--------|--------|-----|--------------------------|---------------|
| DN 160 ISO-K | 180 | 130 | 22 | 70 | 110 | M8 | DN 63 ISO-F | 320FLR160-063 |
| DN 160 ISO-K | 180 | 165 | 22 | 102 | 145 | M8 | DN 100 ISO-F | 320FLR160-100 |
| DN 200 ISO-K | 240 | 165 | 20 | 102 | 145 | M8 | DN 100 ISO-F | 320FLR200-100 |
| DN 200 ISO-K | 240 | 225 | 26 | 153 | 200 | M10 | DN 160 ISO-F | 320FLR200-160 |
| DN 250 ISO-K | 290 | 225 | 22 | 153 | 200 | M10 | DN 160 ISO-F | 320FLR250-160 |

Flanges according to ISO 1609

ISO-F Quick-Access-Door

- Screw holes: Through-holes with counter-bore for cylinder head
- Can be installed using hexagon socket screws
- Bakeout temperature: up to 200 °C
- Seal: FKM
- Pressure range: $1 \cdot 10^{-8}$ hPa to ambient pressure
- Temperature range: -15 to 150 °C

Stainless Steel 304/1.4301, without Sight Glass

Dimensions

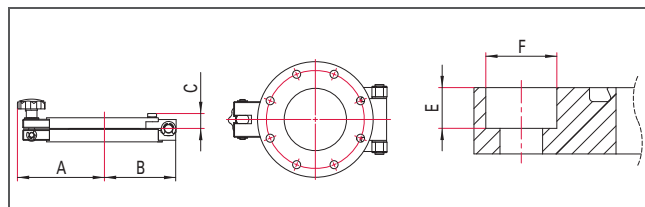

| Nominal diameter | A [mm] | B [mm] | C [mm] | D [mm] | E [mm] | F [mm] | Order number |
|------------------|--------|--------|--------|--------|--------|--------|--------------|
| DN 63 ISO-F | 98 | 80 | 16 | - | 10 | 16 | 520KTU063 |
| DN 100 ISO-F | 116 | 99 | 16 | - | 10 | 16 | 520KTU100 |
| DN 160 ISO-F | 147 | 130 | 20 | - | 12.5 | 20 | 520KTU160 |
| DN 200 ISO-F | 177 | 160 | 20 | - | 12.5 | 20 | 520KTU200 |

Stainless Steel 304/1.4301, with Sight Glass

- Order no. suffix -G: with sight glass
- Sight glass: Borosilicate glass



Dimensions

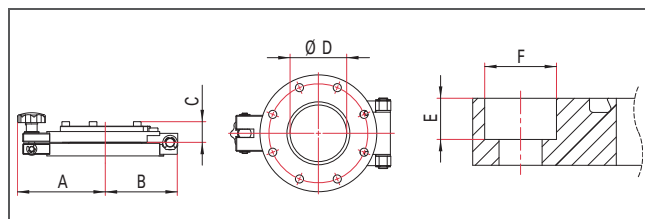

| Nominal diameter | A [mm] | B [mm] | C [mm] | D [mm] | E [mm] | F [mm] | Order number |
|------------------|--------|--------|--------|--------|--------|--------|--------------|
| DN 63 ISO-F | 98 | 80 | 23 | 63 | 10 | 16 | 520KTU063-G |
| DN 100 ISO-F | 116 | 99 | 27 | 95 | 10 | 16 | 520KTU100-G |
| DN 160 ISO-F | 147 | 130 | 31 | 145 | 12.5 | 20 | 520KTU160-G |
| DN 200 ISO-F | 177 | 160 | 31 | 145 | 12.5 | 20 | 520KTU200-G |

ISO-F Measurement Flange



- Suitable for application with elastomer seal
- Pressure range: $1 \cdot 10^{-8}$ hPa to 500 hPa over pressure
- Temperature range: -196 to 200 °C

Dimensions

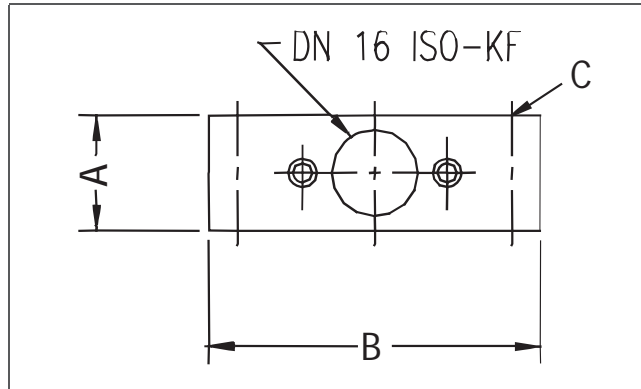

Aluminum

| Nominal diameter | A [mm] | B [mm] | C | Order number |
|------------------|--------|--------|--------|--------------|
| DN 63 ISO-F | 35 | 130 | 4 x M8 | PF 308 006-T |
| DN 100 ISO-F | 35 | 165 | 8 x M8 | PF 308 010-T |

ISO-K Flange Cap



- Made from plastic

Dimensions

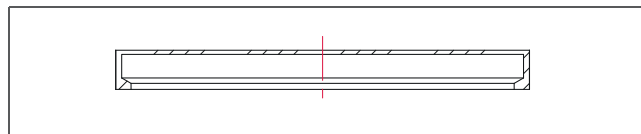

Polyethelene (PE)

| Nominal diameter | Package [Qty.] | Order number |
|------------------|----------------|--------------|
| DN 63 ISO-K | 5 | 330FSK063-S5 |
| DN 80 ISO-K | 5 | 330FSK080-S5 |
| DN 100 ISO-K | 5 | 330FSK100-S5 |
| DN 160 ISO-K | 5 | 330FSK160-S5 |
| DN 200 ISO-K | 5 | 330FSK200-S5 |
| DN 250 ISO-K | 5 | 330FSK250-S5 |

ISO-K Full Nipple



- Other lengths and materials on request
- Pressure range: $1 \cdot 10^{-8}$ hPa to 500 hPa over pressure (elastomer seal);
 $1 \cdot 10^{-9}$ hPa to 500 hPa over pressure (metal seal)
- Temperature range: -196 to 300 °C

Dimensions

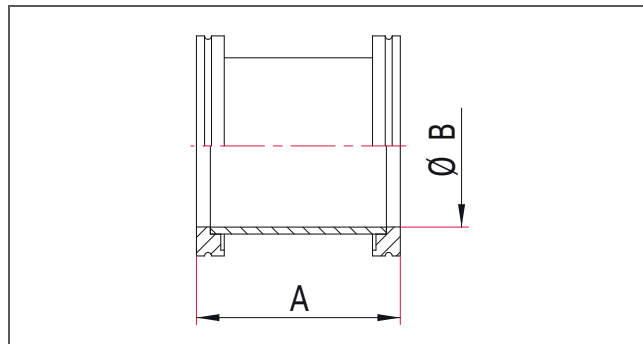

Stainless Steel 304/1.4301

| Nominal diameter | A [mm] | B [mm] | Order number |
|------------------|--------|--------|---------------|
| DN 63 ISO-K | 88 | 70 | 320RZS063 |
| DN 63 ISO-K | 176 | 70 | 320RZS063-176 |
| DN 100 ISO-K | 108 | 102 | 320RZS100 |
| DN 100 ISO-K | 216 | 102 | 320RZS100-216 |
| DN 160 ISO-K | 138 | 153 | 320RZS160 |
| DN 160 ISO-K | 276 | 153 | 320RZS160-276 |
| DN 200 ISO-K | 178 | 213 | 320RZS200 |
| DN 250 ISO-K | 208 | 261 | 320RZS250 |

Flanges according to ISO 1609

ISO-K 90° Elbow, Radius

- Larger flange sizes on request



Dimensions

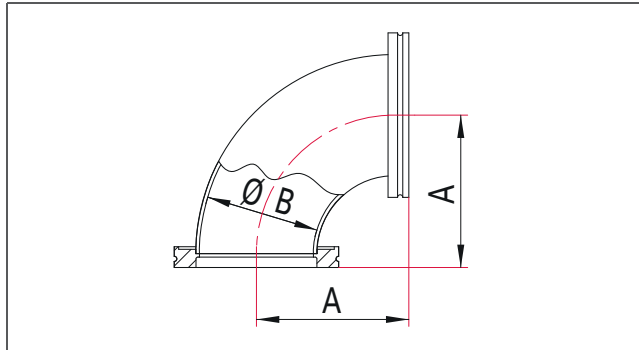

Stainless Steel 304/1.4301

- Pressure range: $1 \cdot 10^{-8}$ hPa to 500 hPa over pressure (elastomer seal);
 $1 \cdot 10^{-9}$ hPa to 500 hPa over pressure (metal seal)
- Temperature range: -196 to 300 °C

| Nominal diameter | A [mm] | B [mm] | Order number |
|------------------|--------|--------|--------------|
| DN 63 ISO-K | 88 | 66 | 320RRB063-90 |
| DN 100 ISO-K | 108 | 100 | 320RRB100-90 |
| DN 160 ISO-K | 232 | 150 | 320RRB160-90 |

Flanges according to ISO 1609

Stainless Steel 316L/1.4404

- Pressure range: $1 \cdot 10^{-8}$ hPa to 500 hPa over pressure (elastomer seal);
 $1 \cdot 10^{-9}$ hPa to 500 hPa over pressure (metal seal)
- Temperature range: -196 to 350 °C

| Nominal diameter | A [mm] | B [mm] | Order number |
|------------------|--------|--------|--------------|
| DN 63 ISO-K | 88 | 66 | 370RRB063-90 |
| DN 100 ISO-K | 108 | 100 | 370RRB100-90 |

Flanges according to ISO 1609

ISO-K 90° Elbow, Mitered



- Larger flange sizes on request
- Pressure range: $1 \cdot 10^{-8}$ hPa to 500 hPa over pressure (elastomer seal);
 $1 \cdot 10^{-9}$ hPa to 500 hPa over pressure (metal seal)
- Temperature range: -196 to 300 °C

Dimensions

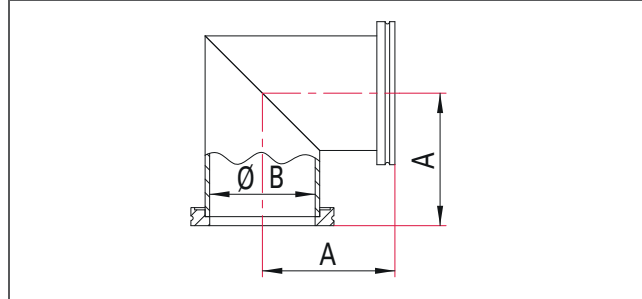

Stainless Steel 304/1.4301

| Nominal diameter | A [mm] | B [mm] | Order number |
|------------------|--------|--------|--------------|
| DN 160 ISO-K | 138 | 153 | 320RWS160-90 |
| DN 200 ISO-K | 178 | 213 | 320RWS200-90 |
| DN 250 ISO-K | 208 | 261 | 320RWS250-90 |

Flanges according to ISO 1609

ISO-K Tee



- Larger flange sizes on request
- Pressure range: $1 \cdot 10^{-8}$ hPa to 500 hPa over pressure (elastomer seal);
 $1 \cdot 10^{-9}$ hPa to 500 hPa over pressure (metal seal)
- Temperature range: -196 to 300 °C

Dimensions

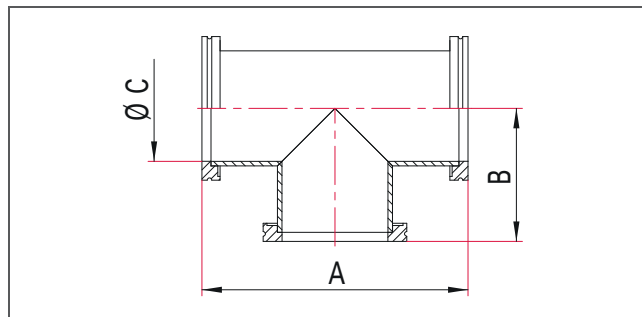

Stainless Steel 304/1.4301

| Nominal diameter | A [mm] | B [mm] | C [mm] | Order number |
|------------------|--------|--------|--------|--------------|
| DN 63 ISO-K | 176 | 88 | 70 | 320RTS063 |
| DN 100 ISO-K | 216 | 108 | 102 | 320RTS100 |
| DN 160 ISO-K | 276 | 138 | 153 | 320RTS160 |
| DN 200 ISO-K | 356 | 178 | 213 | 320RTS200 |
| DN 250 ISO-K | 416 | 208 | 261 | 320RTS250 |

Flanges according to ISO 1609

ISO-K Reducer Tee



- Other flange sizes and dimensions on request
- Pressure range: $1 \cdot 10^{-8}$ hPa to 500 hPa over pressure (elastomer seal);
 $1 \cdot 10^{-9}$ hPa to 500 hPa over pressure (metal seal)
- Temperature range: -196 to 300 °C

Dimensions

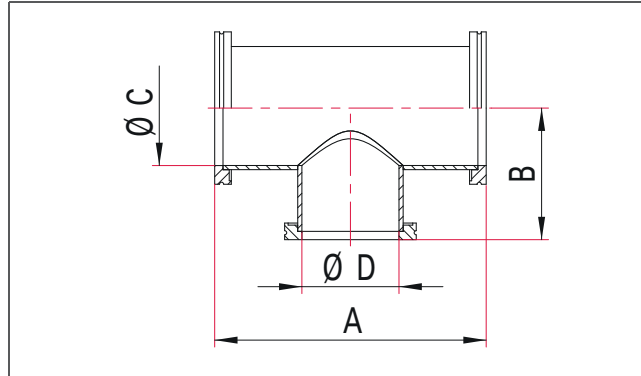

Stainless Steel 304/1.4301

| Nominal diameter | A [mm] | B [mm] | C [mm] | D [mm] | Nominal diameter reduced | Order number |
|------------------|--------|--------|--------|--------|--------------------------|---------------|
| DN 100 ISO-K | 216 | 107 | 102 | 70 | DN 63 ISO-K | 320RTR100-063 |
| DN 160 ISO-K | 276 | 130 | 153 | 70 | DN 63 ISO-K | 320RTR160-063 |
| DN 160 ISO-K | 276 | 131 | 153 | 102 | DN 100 ISO-K | 320RTR160-100 |

Flanges according to ISO 1609

ISO-K to ISO-KF Reducer Tee



- Other flange sizes and dimensions on request
- Pressure range: $1 \cdot 10^{-8}$ hPa to 500 hPa over pressure (elastomer seal);
 $1 \cdot 10^{-9}$ hPa to 500 hPa over pressure (metal seal)
- Temperature range: -196 to 300 °C

Dimensions

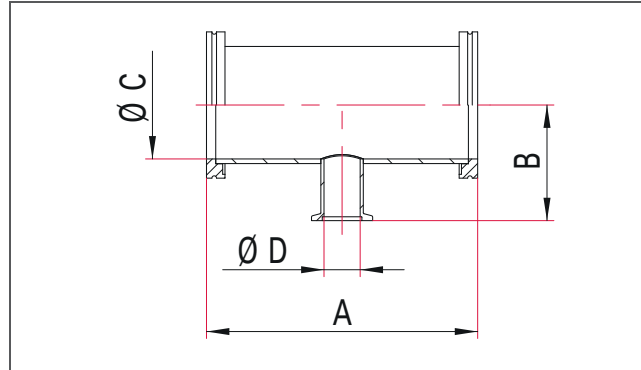

Stainless Steel 304/1.4301

| Nominal diameter | A [mm] | B [mm] | C [mm] | D [mm] | Nominal diameter reduced | Order number |
|------------------|--------|--------|--------|--------|--------------------------|---------------|
| DN 63 ISO-K | 176 | 75 | 70 | 24 | DN 25 ISO-KF | 320RTR063-025 |
| DN 63 ISO-K | 176 | 75 | 70 | 40.5 | DN 40 ISO-KF | 320RTR063-040 |
| DN 100 ISO-K | 216 | 100 | 102 | 24 | DN 25 ISO-KF | 320RTR100-025 |
| DN 100 ISO-K | 216 | 100 | 102 | 40.5 | DN 40 ISO-KF | 320RTR100-040 |
| DN 160 ISO-K | 276 | 125 | 153 | 24 | DN 25 ISO-KF | 320RTR160-025 |
| DN 160 ISO-K | 276 | 125 | 153 | 40.5 | DN 40 ISO-KF | 320RTR160-040 |

Flanges according to ISO 1609

ISO-K Cross



- Other flange sizes and dimensions on request
- Pressure range: $1 \cdot 10^{-8}$ hPa to 500 hPa over pressure (elastomer seal);
 $1 \cdot 10^{-9}$ hPa to 500 hPa over pressure (metal seal)
- Temperature range: -196 to 300 °C

Dimensions

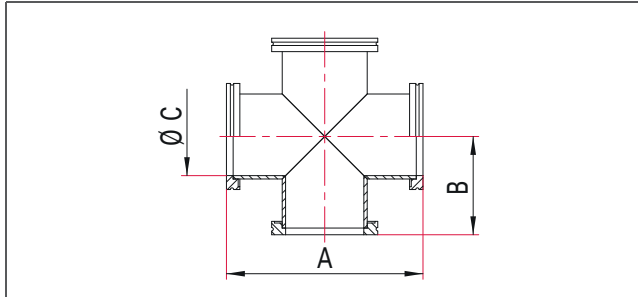

Stainless Steel 304/1.4301

| Nominal diameter | A [mm] | B [mm] | C [mm] | Order number |
|------------------|--------|--------|--------|--------------|
| DN 63 ISO-K | 176 | 88 | 66 | 320RKS063 |
| DN 100 ISO-K | 216 | 108 | 100 | 320RKS100 |
| DN 160 ISO-K | 276 | 138 | 153 | 320RKS160 |
| DN 200 ISO-K | 356 | 178 | 213 | 320RKS200 |
| DN 250 ISO-K | 416 | 208 | 261 | 320RKS250 |

Flanges according to ISO 1609

ISO-K Reducer Cross



- Other flange sizes and dimensions on request
- Pressure range: $1 \cdot 10^{-8}$ hPa to 500 hPa over pressure (elastomer seal);
 $1 \cdot 10^{-9}$ hPa to 500 hPa over pressure (metal seal)
- Temperature range: -196 to 300 °C

Dimensions

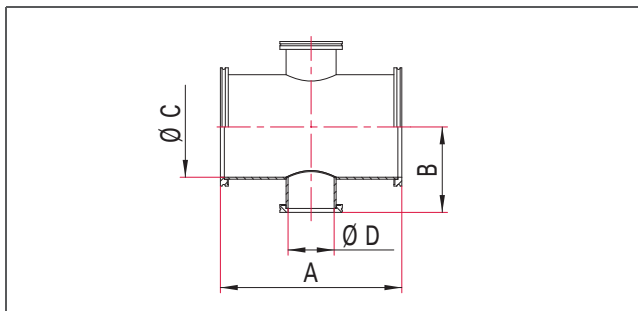

Stainless Steel 304/1.4301

| Nominal diameter | A [mm] | B [mm] | C [mm] | D [mm] | Nominal diameter reduced | Order number |
|------------------|--------|--------|--------|--------|--------------------------|---------------|
| DN 100 ISO-K | 216 | 107 | 102 | 70 | DN 63 ISO-K | 320RKR100-063 |
| DN 160 ISO-K | 276 | 130 | 153 | 70 | DN 63 ISO-K | 320RKR160-063 |
| DN 160 ISO-K | 276 | 131 | 153 | 102 | DN 100 ISO-K | 320RKR160-100 |

Flanges according to ISO 1609

ISO-K to ISO-KF Adapter Cross



- Other flange sizes and dimensions on request
- Pressure range: $1 \cdot 10^{-8}$ hPa to 500 hPa over pressure (elastomer seal);
 $1 \cdot 10^{-9}$ hPa to 500 hPa over pressure (metal seal)
- Temperature range: -196 to 300 °C

Dimensions

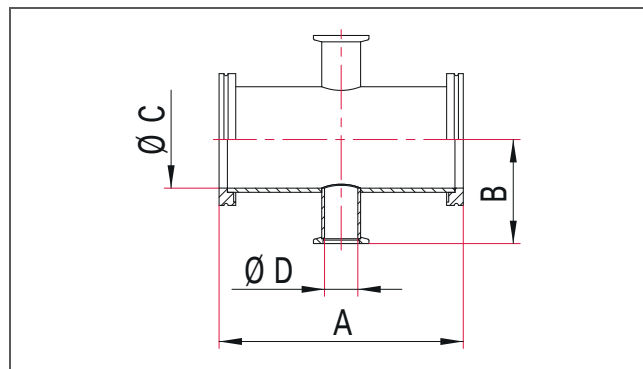

Stainless Steel 304/1.4301

| Nominal diameter | A [mm] | B [mm] | C [mm] | D [mm] | Nominal diameter reduced | Order number |
|------------------|--------|--------|--------|--------|--------------------------|---------------|
| DN 63 ISO-K | 176 | 75 | 70 | 24 | DN 25 ISO-KF | 320RKR063-025 |
| DN 63 ISO-K | 176 | 75 | 70 | 40.5 | DN 40 ISO-KF | 320RKR063-040 |
| DN 100 ISO-K | 216 | 100 | 102 | 24 | DN 25 ISO-KF | 320RKR100-025 |
| DN 100 ISO-K | 216 | 100 | 102 | 40.5 | DN 40 ISO-KF | 320RKR100-040 |
| DN 160 ISO-K | 276 | 125 | 153 | 24 | DN 25 ISO-KF | 320RKR160-025 |
| DN 160 ISO-K | 276 | 125 | 153 | 40.5 | DN 40 ISO-KF | 320RKR160-040 |

Flanges according to ISO 1609

ISO-K 6-Way Cross



- Other flange sizes and dimensions on request
- Pressure range: $1 \cdot 10^{-8}$ hPa to 500 hPa over pressure (elastomer seal);
 $1 \cdot 10^{-9}$ hPa to 500 hPa over pressure (metal seal)
- Temperature range: -196 to 300 °C

Dimensions

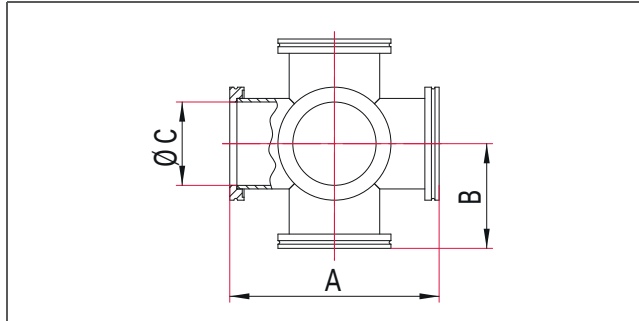

Stainless Steel 304/1.4301

| Nominal diameter | A [mm] | B [mm] | C [mm] | Order number |
|------------------|--------|--------|--------|--------------|
| DN 63 ISO-K | 176 | 88 | 70 | 320RKD063 |
| DN 100 ISO-K | 216 | 108 | 102 | 320RKD100 |
| DN 160 ISO-K | 276 | 138 | 153 | 320RKD160 |
| DN 200 ISO-K | 356 | 178 | 213 | 320RKD200 |
| DN 250 ISO-K | 416 | 208 | 261 | 320RKD250 |

Flanges according to ISO 1609

ISO-K Instrument Cross



- Three ports: DN 16 KF, DN 25 KF and DN 40 KF
- Other flange sizes and dimensions on request
- Pressure range: $1 \cdot 10^{-8}$ hPa to 500 hPa over pressure (elastomer seal);
 $1 \cdot 10^{-9}$ hPa to 500 hPa over pressure (metal seal)
- Temperature range: -196 to 300 °C

Dimensions

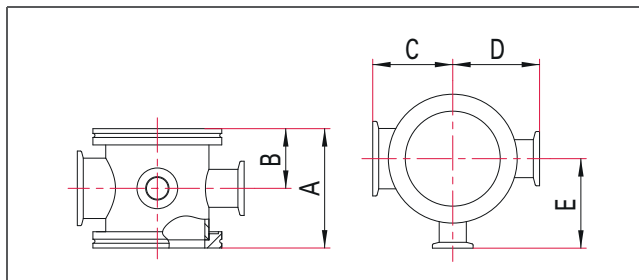

Stainless Steel 304/1.4301

| Nominal diameter | A [mm] | B [mm] | C [mm] | D [mm] | E [mm] | Order number |
|------------------|--------|--------|--------|--------|--------|--------------|
| DN 63 ISO-K | 88 | 44 | 59 | 64 | 66 | 320RKM063 |
| DN 100 ISO-K | 100 | 50 | 77 | 80 | 82 | 320RKM100 |
| DN 160 ISO-K | 100 | 50 | 107 | 105 | 107 | 320RKM160 |

Flanges according to ISO 1609

ISO-K Reducer, Straight



- Other flange sizes and dimensions on request
- Pressure range: $1 \cdot 10^{-8}$ hPa to 500 hPa over pressure (elastomer seal);
 $1 \cdot 10^{-9}$ hPa to 500 hPa over pressure (metal seal)
- Temperature range: -196 to 300 °C

Dimensions

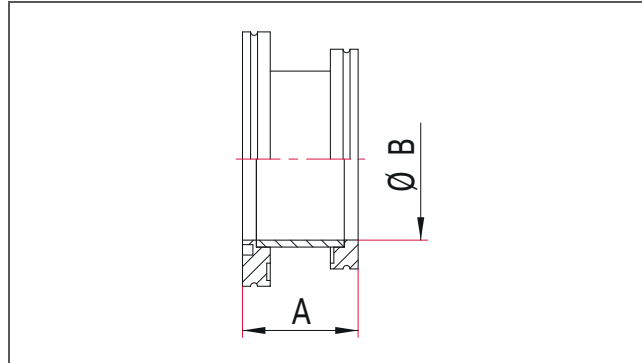

Stainless Steel 304/1.4301

| Nominal diameter | A [mm] | B [mm] | Nominal diameter reduced | Order number |
|------------------|--------|--------|--------------------------|-------------------------|
| DN 100 ISO-K | 50 | 70 | DN 63 ISO-K | 320RRG100-063-50 |
| DN 160 ISO-K | 50 | 70 | DN 63 ISO-K | 320RRG160-063-50 |
| DN 160 ISO-K | 50 | 102 | DN 100 ISO-K | 320RRG160-100-50 |
| DN 200 ISO-K | 50 | 102 | DN 100 ISO-K | 320RRG200-100-50 |
| DN 200 ISO-K | 50 | 153 | DN 160 ISO-K | 320RRG200-160-50 |
| DN 250 ISO-K | 50 | 153 | DN 160 ISO-K | 320RRG250-160-50 |
| DN 250 ISO-K | 50 | 213 | DN 200 ISO-K | 320RRG250-200-50 |

Flanges according to ISO 1609

ISO-K Conical Reducer



- Material: Stainless steel
- Pressure range: $1 \cdot 10^{-8}$ hPa to 500 hPa over pressure (elastomer seal);
 $1 \cdot 10^{-9}$ hPa to 500 hPa over pressure (metal seal)
- Temperature range: -196 to 300 °C

Dimensions

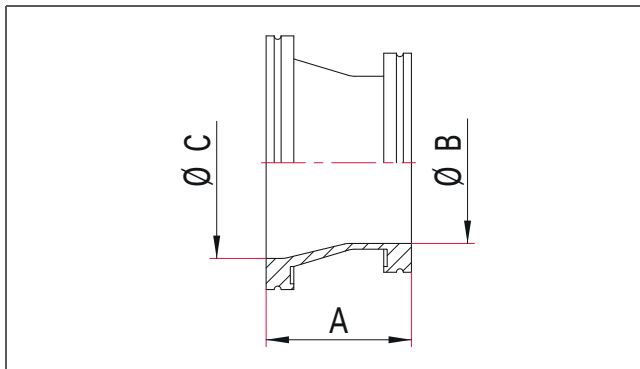

Stainless Steel 304/1.4301

| Nominal diameter | A [mm] | B [mm] | C [mm] | Nominal diameter reduced | Order number |
|------------------|--------|--------|--------|--------------------------|-------------------|
| DN 100 ISO-K | 63 | 70 | 102 | DN 63 ISO-K | 320RRK100-063-63 |
| DN 160 ISO-K | 63 | 70 | 153 | DN 63 ISO-K | 320RRK160-063-63 |
| DN 160 ISO-K | 104 | 102 | 153 | DN 100 ISO-K | 320RRK160-100-104 |

Flanges according to ISO 1609

ISO-K Flange with Pipe Thread and FPM Seal, Male



- FKM O-ring included
- Holes: (blind holes) for C-spanner wrench: 6 x Ø 6 mm
- Pressure range: $1 \cdot 10^{-8}$ hPa to 500 hPa over pressure
- Temperature range: -15 to 200 °C

Dimensions

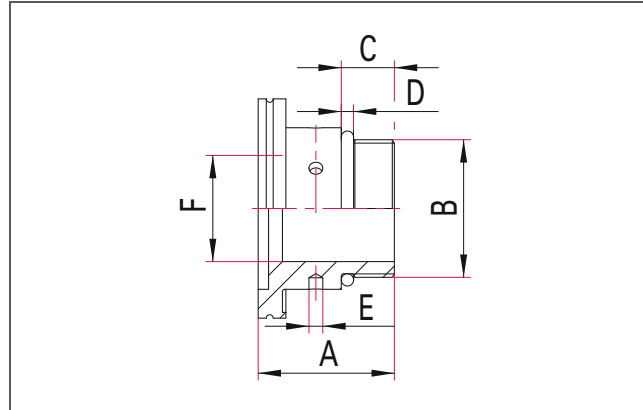

Stainless Steel 304/1.4301

| Nominal diameter | A [mm] | B | C [mm] | D [mm] | E [mm] | F [mm] | Order number |
|------------------|--------|-----|--------|--------|--------|--------|----------------|
| DN 63 ISO-K | 59 | G2" | 23 | 5 | 6 | 48 | 320AED063-2000 |
| DN 63 ISO-K | 60 | G3" | 23 | 5 | 6 | 50 | 320AED063-3000 |
| DN 100 ISO-K | 60 | G3" | 23 | 5 | 6 | 70 | 320AED100-3000 |

Flanges according to ISO 1609

ISO-K/KF Straight Adapter



- Other combinations and lengths on request
- Pressure range: $1 \cdot 10^{-8}$ hPa to 500 hPa over pressure (elastomer seal);
 $1 \cdot 10^{-9}$ hPa to 500 hPa over pressure (metal seal)
- Temperature range: -196 to 300 °C

Dimensions

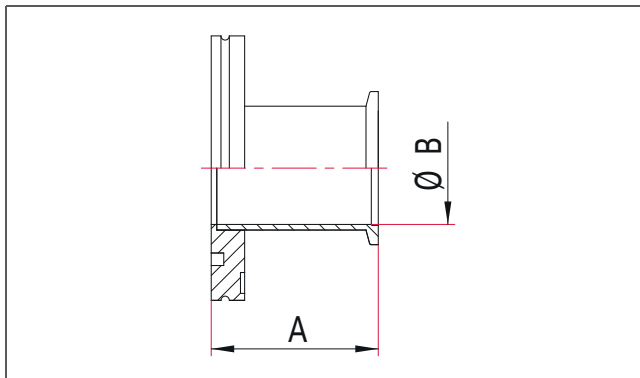

Stainless Steel 304/1.4301

| Nominal diameter | A [mm] | B [mm] | Nominal diameter reduced | Order number |
|------------------|--------|--------|--------------------------|-------------------------|
| DN 63 ISO-K | 40 | 24 | DN 25 ISO-KF | 320RRG063-025-40 |
| DN 63 ISO-K | 40 | 40.5 | DN 40 ISO-KF | 320RRG063-040-40 |
| DN 63 ISO-K | 40 | 50.6 | DN 50 ISO-KF | 320RRG063-050-40 |
| DN 100 ISO-K | 40 | 24 | DN 25 ISO-KF | 320RRG100-025-40 |
| DN 100 ISO-K | 40 | 40.5 | DN 40 ISO-KF | 320RRG100-040-40 |
| DN 100 ISO-K | 40 | 50.6 | DN 50 ISO-KF | 320RRG100-050-40 |
| DN 160 ISO-K | 40 | 40.5 | DN 40 ISO-KF | 320RRG160-040-40 |

ISO-KF Flanges according to ISO 2861

ISO-K Flanges according to ISO 1609

ISO-K/KF Conical Adapter

- Available in stainless steel or aluminum

Dimensions

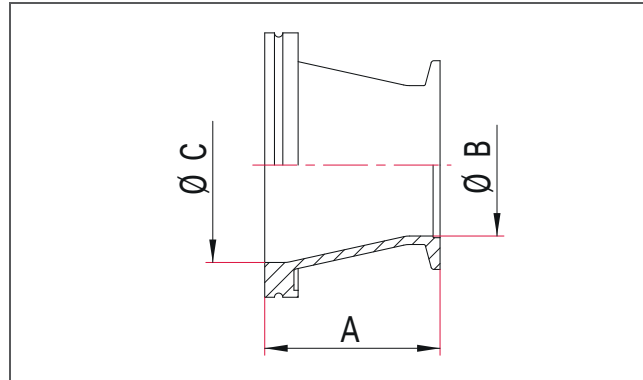

Aluminum EN AW-6082

- Pressure range: $1 \cdot 10^{-8}$ hPa to 500 hPa over pressure
- Temperature range: -196 to 150 °C

| Nominal diameter | A [mm] | B [mm] | C [mm] | Nominal diameter reduced | Order number |
|------------------|--------|--------|--------|--------------------------|-------------------------|
| DN 63 ISO-K | 40 | 40.5 | 70 | DN 40 ISO-KF | 31ORRK063-040-40 |
| DN 63 ISO-K | 45 | 50 | 70 | DN 50 ISO-KF | 31ORRK063-050-45 |

Flanges according to ISO 2861

ISO-K Flanges according to ISO 1609

Stainless Steel 304/1.4301

- Pressure range: $1 \cdot 10^{-8}$ hPa to 500 hPa over pressure (elastomer seal);
 $1 \cdot 10^{-9}$ hPa to 500 hPa over pressure (metal seal)
- Temperature range: -196 to 300 °C

| Nominal diameter | A [mm] | B [mm] | C [mm] | Nominal diameter reduced | Order number |
|------------------|--------|--------|--------|--------------------------|-------------------------|
| DN 63 ISO-K | 63 | 24 | 70 | DN 25 ISO-KF | 32ORRK063-025-63 |
| DN 63 ISO-K | 63 | 40.5 | 70 | DN 40 ISO-KF | 32ORRK063-040-63 |
| DN 63 ISO-K | 63 | 50 | 70 | DN 50 ISO-KF | 32ORRK063-050-63 |
| DN 100 ISO-K | 63 | 40.5 | 102 | DN 40 ISO-KF | 32ORRK100-040-63 |
| DN 100 ISO-K | 63 | 50 | 102 | DN 50 ISO-KF | 32ORRK100-050-63 |

Flanges according to ISO 2861

ISO-K Flanges according to ISO 1609

ISO-K/CF Adapter



- Other flange sizes and dimensions on request
- Pressure range: $1 \cdot 10^{-8}$ hPa to 500 hPa over pressure (elastomer seal);
 $1 \cdot 10^{-9}$ hPa to 500 hPa over pressure (metal seal)
- Temperature range: -196 to 300 °C

Dimensions

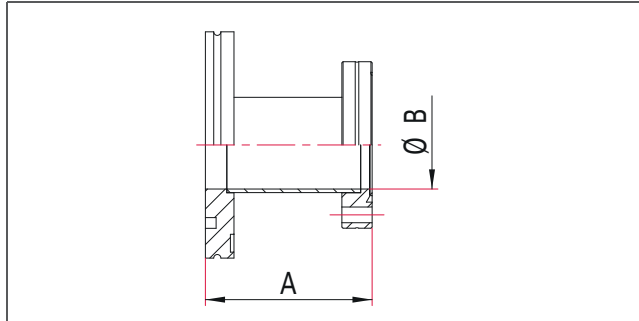

Stainless Steel 304/1.4301; CF Flange 304L

| Nominal diameter | A [mm] | B [mm] | Nominal diameter reduced | Order number |
|------------------|--------|--------|--------------------------|-------------------|
| DN 16 CF | 60 | 16 | DN 63 ISO-K | 420RUG016-063-60 |
| DN 40 CF | 70 | 37 | DN 63 ISO-K | 420RUG040-063-70 |
| DN 63 CF | 90 | 66 | DN 63 ISO-K | 420RUG063-063-90 |
| DN 100 CF | 90 | 102 | DN 100 ISO-K | 420RUG100-100-90 |
| DN 160 CF | 100 | 153 | DN 160 ISO-K | 420RUG160-160-100 |

CF Flange sizes DN16 to DN250 according to ISO 3669 and compatible with ISO/TS 3669-2
ISO-K Flanges according to ISO 1609

ISO-K Sleeve Coupling



- For connecting a CR sleeve (330SMA)
- Fastener: hose clamp (see accessories)

Dimensions

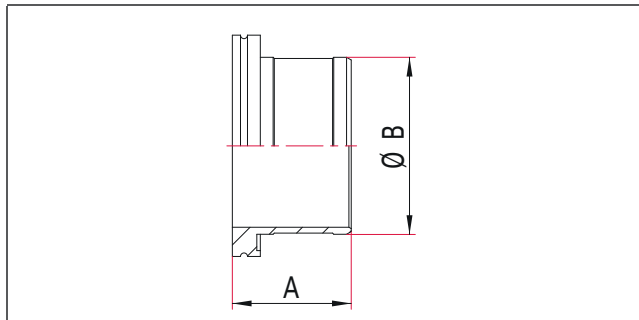

Aluminum EN AW-6082

| Nominal diameter | A [mm] | B [mm] | Order number |
|------------------|--------|--------|--------------|
| DN 63 ISO-K | 51 | 76 | 310FMA063 |
| DN 100 ISO-K | 56 | 108 | 310FMA100 |
| DN 160 ISO-K | 56 | 159 | 310FMA160 |

Flanges according to ISO 1609

ISO-K Hose Adapter



- For connecting a PVC hose with embedded spring (330SPM)
- Fastener: hose clamp (see accessories)

Dimensions

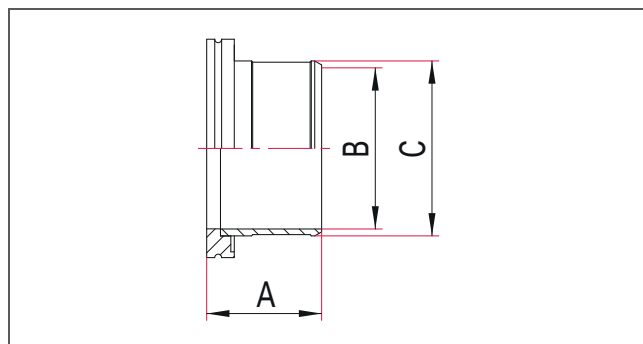

Stainless Steel 304/1.4301

| Nominal diameter | A [mm] | B [mm] | C [mm] | Order number |
|------------------|--------|--------|--------|--------------|
| DN 63 ISO-K | 50 | 70 | 76.1 | 320ASP063 |
| DN 100 ISO-K | 50 | 95 | 101.6 | 320ASP100 |

Flanges according to ISO 1609

ISO-K Corrugated Hose, Flexible



- Flange connection length: 30 mm
- Custom lengths on request
- Pressure min.: $1 \cdot 10^{-8}$ hPa
- Temperature range: -196 to 300 °C

Dimensions

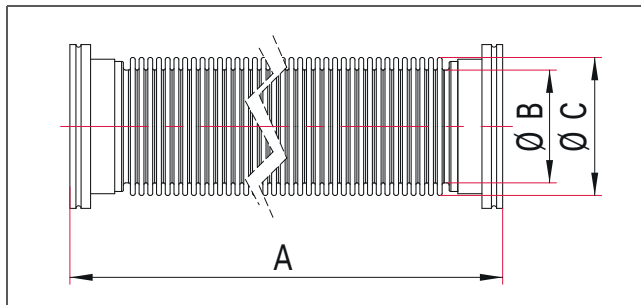

Stainless Steel: Flange 304/1.4301; Bellows 316L

| Nominal diameter | A [mm] | B [mm] | C [mm] | Bend radius, unique movement [mm] | Bend radius, often movement [mm] | Over pressure max. [hPa] | Order number |
|------------------|--------|--------|--------|-----------------------------------|----------------------------------|--------------------------|----------------|
| DN 63 ISO-K | 250 | 65 | 80 | 90 | 330 | 500 | 320SWN063-0250 |
| DN 63 ISO-K | 500 | 65 | 80 | 90 | 330 | 500 | 320SWN063-0500 |
| DN 63 ISO-K | 750 | 65 | 80 | 90 | 330 | 500 | 320SWN063-0750 |
| DN 63 ISO-K | 1000 | 65 | 80 | 90 | 330 | 500 | 320SWN063-1000 |
| DN 63 ISO-K | 1500 | 65 | 80 | 90 | 330 | 500 | 320SWN063-1500 |
| DN 100 ISO-K | 250 | 100 | 119 | 131 | 530 | 300 | 320SWN100-0250 |
| DN 100 ISO-K | 500 | 100 | 119 | 131 | 530 | 300 | 320SWN100-0500 |
| DN 100 ISO-K | 750 | 100 | 119 | 131 | 530 | 300 | 320SWN100-0750 |
| DN 100 ISO-K | 1000 | 100 | 119 | 131 | 530 | 300 | 320SWN100-1000 |
| DN 160 ISO-K | 250 | 150 | 173 | 216 | 1050 | 100 | 320SWN160-0250 |
| DN 160 ISO-K | 500 | 150 | 173 | 216 | 1050 | 100 | 320SWN160-0500 |
| DN 160 ISO-K | 750 | 150 | 173 | 216 | 1050 | 100 | 320SWN160-0750 |
| DN 160 ISO-K | 1000 | 150 | 173 | 216 | 1050 | 100 | 320SWN160-1000 |

Please note that the hose shrinks under vacuum.

The minimum bending radii are applicable for a temperature of 20 °C.

Flanges according to ISO 1609

ISO-K Corrugated Hose, Flexible, Annealed



- Flange connection length: 30 mm
- Stress relieved; low reset force when bent
- Custom lengths on request
- Pressure min.: $1 \cdot 10^{-8}$ hPa
- Temperature range: -196 to 300 °C

Dimensions

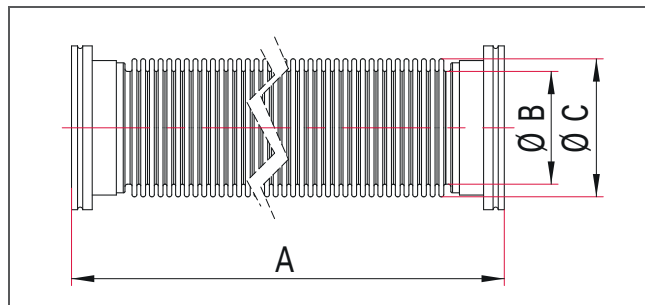

Stainless Steel: Flange 304/1.4301; Bellows 316L

| Nominal diameter | A [mm] | B [mm] | C [mm] | Bend radius, unique movement [mm] | Over pressure max. [hPa] | Order number |
|------------------|--------|--------|--------|-----------------------------------|--------------------------|----------------|
| DN 63 ISO-K | 250 | 65 | 80 | 90 | 500 | 320SWG063-0250 |
| DN 63 ISO-K | 500 | 65 | 80 | 90 | 500 | 320SWG063-0500 |
| DN 63 ISO-K | 750 | 65 | 80 | 90 | 500 | 320SWG063-0750 |
| DN 63 ISO-K | 1000 | 65 | 80 | 90 | 500 | 320SWG063-1000 |
| DN 100 ISO-K | 250 | 100 | 119 | 131 | 300 | 320SWG100-0250 |
| DN 100 ISO-K | 500 | 100 | 119 | 131 | 300 | 320SWG100-0500 |
| DN 100 ISO-K | 750 | 100 | 119 | 131 | 300 | 320SWG100-0750 |
| DN 100 ISO-K | 1000 | 100 | 119 | 131 | 300 | 320SWG100-1000 |
| DN 160 ISO-K | 250 | 150 | 173 | 216 | 100 | 320SWG160-0250 |
| DN 160 ISO-K | 500 | 150 | 173 | 216 | 100 | 320SWG160-0500 |
| DN 160 ISO-K | 750 | 150 | 173 | 216 | 100 | 320SWG160-0750 |
| DN 160 ISO-K | 1000 | 150 | 173 | 216 | 100 | 320SWG160-1000 |

Please note that the hose shrinks under vacuum.

The minimum bending radius is applicable for a temperature of 20 °C.

Flanges according to ISO 1609

ISO-K Spring Bellows



- Flange connection length: 30 mm
- Custom lengths on request
- Pressure range: $1 \cdot 10^{-8}$ hPa to 500 hPa over pressure (elastomer seal);
 $1 \cdot 10^{-9}$ hPa to 500 hPa over pressure (metal seal)
- Materials: Stainless steel (flange: 304; bellows: DN 63 to DN 100 and DN 320: 316L;
DN 160 to DN 250: 316Ti)
- Temperature range: -196 to 300 °C

Dimensions

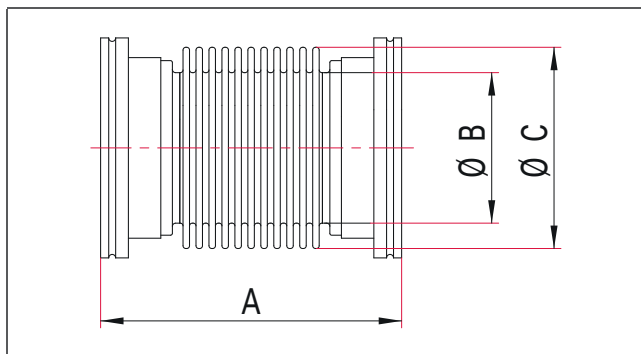

Stainless Steel

| Nominal diameter | A [mm] | B [mm] | C [mm] | Axial stroke [mm] | Order number |
|------------------|--------|--------|--------|-------------------|---------------|
| DN 63 ISO-K | 130 | 65 | 87 | ±16 | 320SFK063-130 |
| DN 63 ISO-K | 150 | 65 | 87 | ±20 | 320SFK063-150 |
| DN 80 ISO-K | 130 | 80 | 104 | ±11 | 320SFK080-130 |
| DN 80 ISO-K | 150 | 80 | 104 | ±15 | 320SFK080-150 |
| DN 100 ISO-K | 130 | 100 | 127 | ±17 | 320SFK100-130 |
| DN 100 ISO-K | 150 | 100 | 127 | ±21 | 320SFK100-150 |
| DN 160 ISO-K | 150 | 150 | 184 | ±14 | 320SFK160-150 |
| DN 160 ISO-K | 220 | 150 | 184 | ±25 | 320SFK160-220 |
| DN 200 ISO-K | 220 | 200 | 235 | ±25 | 320SFK200-220 |
| DN 250 ISO-K | 220 | 250 | 285 | ±25 | 320SFK250-220 |
| DN 320 ISO-K | 220 | 318 | 368 | ±25 | 320SFK320-220 |

Please note that the spring bellows shrinks under vacuum.

The axial stroke is applicable for a temperature of 20 °C and 10000 load cycles.

Flanges according to ISO 1609

ISO-K CR Sleeve



- Sleeve made from chloroprene rubber
- Connection: sleeve coupling (see adapters) and hose clamp (see accessories)
- Pressure range: $1 \cdot 10^{-5}$ hPa to ambient pressure
- Temperature range: -5 to 120 °C

Dimensions

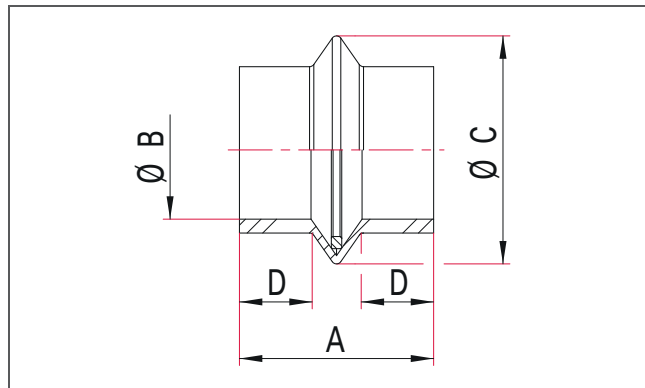

Chloroprene Rubber (CR)

| Nominal diameter | A [mm] | B [mm] | C [mm] | D [mm] | Order number |
|------------------|--------|--------|--------|--------|--------------|
| DN 63 ISO-K | 65 | 75 | 115 | 20 | 330SMA063 |
| DN 100 ISO-K | 75 | 105 | 160 | 16 | 330SMA100 |
| DN 160 ISO-K | 75 | 156 | 218 | 16 | 330SMA160 |

Please note that the sleeve shrinks under vacuum.

ISO-K PVC Hose with Embedded Spring and Flanges



- Inner tube material: PVC, transparent
- Casing: Steel coil
- Hose cover material: PVC, transparent
- Smooth inner and outer walls
- Custom lengths on request
- Pressure range: $1 \cdot 10^{-4}$ hPa to ambient pressure
- Temperature range: -10 to 60 °C

Dimensions

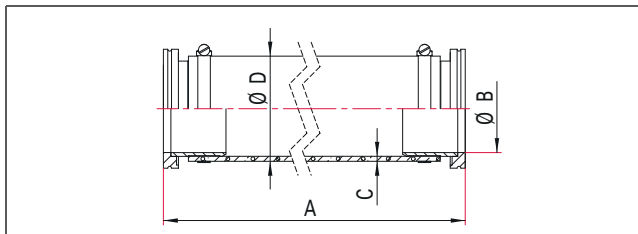

PVC with Stainless Steel Flange 304/1.4301

| Nominal diameter | A [mm] | B [mm] | C [mm] | D [mm] | Bend radius [mm] | Order number |
|------------------|--------|--------|--------|--------|------------------|----------------|
| DN 63 ISO-K | 500 | 70 | 7.5 | 90 | 150 | 300SPA063-0500 |
| DN 63 ISO-K | 1000 | 70 | 7.5 | 90 | 150 | 300SPA063-1000 |
| DN 100 ISO-K | 500 | 95 | 8.5 | 117 | 200 | 300SPA100-0500 |
| DN 100 ISO-K | 1000 | 95 | 8.5 | 117 | 200 | 300SPA100-1000 |

The minimum bending radius is applicable for a temperature of 20 °C.
Flanges according to ISO 1609

ISO-K PVC Hose with Embedded Spring



- Inner tube material: PVC, transparent
- Casing: Steel coil
- Hose cover material: PVC, transparent
- Smooth inner and outer walls
- Length: Up to 50 m; min. order: 1 m; orders > 1 m calculated pro rata
- Connection: Hose Adapter and Hose Clamp
- Pressure range: $1 \cdot 10^{-4}$ hPa to 500 hPa over pressure
- Temperature range: -10 to 60 °C

Dimensions

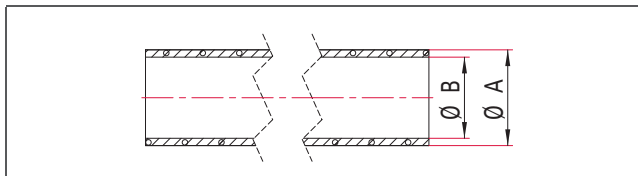

PVC

| Inner diameter [mm] | A [mm] | B [mm] | Bend radius [mm] | Order number |
|---------------------|--------|--------|------------------|--------------|
| 75 | 90 | 75 | 150 | 330SPM063 |
| 100 | 117 | 100 | 200 | 330SPM100 |

The minimum bending radius is applicable for a temperature of 20 °C.

CF Copper Gasket



- For single use only
- Pressure range: $1 \cdot 10^{-13}$ hPa to ambient pressure
- Temperature range: -196 to 200 °C

Dimensions

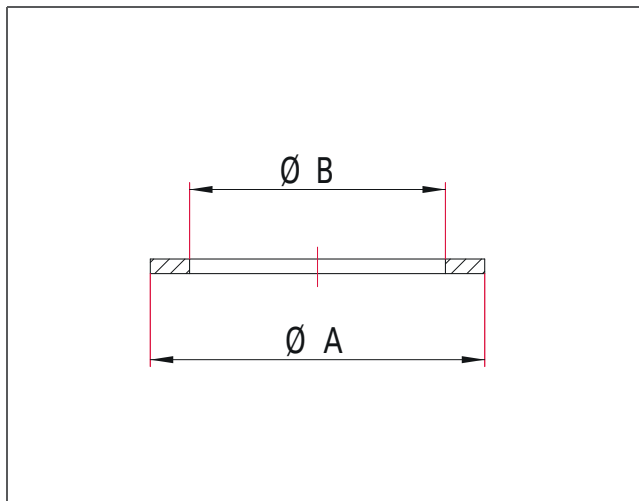

OFHC Copper (Oxygen Free)

| Nominal diameter | A [mm] | B [mm] | Package [Qty.] | Order number |
|------------------|--------|--------|----------------|---------------|
| DN 16 CF | 21.3 | 16 | 10 | 490DFL016-S10 |
| DN 25 CF | 32.8 | 25.5 | 10 | 490DFL025-S10 |
| DN 40 CF | 48.2 | 36.6 | 10 | 490DFL040-S10 |
| DN 50 CF | 61.6 | 50.8 | 10 | 490DFL050-S10 |
| DN 63 CF | 82.4 | 63.4 | 10 | 490DFL063-S10 |
| DN 75 CF | 91.4 | 76.3 | 10 | 490DFL075-S10 |
| DN 100 CF | 120.5 | 101.6 | 10 | 490DFL100-S10 |
| DN 130 CF | 141.4 | 127.1 | 5 | 490DFL130-S5 |
| DN 160 CF | 171.3 | 152.4 | 5 | 490DFL160-S5 |
| DN 200 CF | 222.1 | 203.3 | 5 | 490DFL200-S5 |
| DN 250 CF | 272.9 | 254 | 5 | 490DFL250-S5 |
| DN 300 CF | 313.2 | 300 | 5 | 490DFL300-S5 |
| DN 350 CF | 376.6 | 356.5 | 5 | 490DFL350-S5 |

CF Silver-plated Copper Gasket



- For single use only
- Pressure range: $1 \cdot 10^{-13}$ hPa to ambient pressure
- Temperature range: -196 to 450 °C

Dimensions

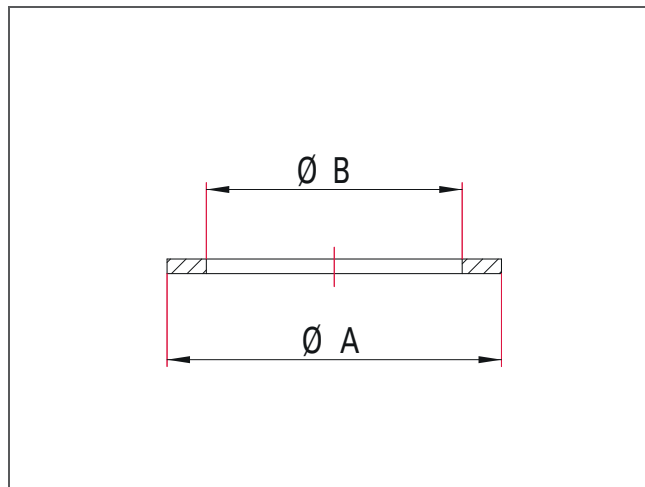

OFHC Copper (Oxygen Free), Silver-plated

| Nominal diameter | A [mm] | B [mm] | Package [Qty.] | Order number |
|------------------|--------|--------|----------------|----------------|
| DN 16 CF | 21.3 | 16 | 5 | 490DFL016-S-S5 |
| DN 25 CF | 32.8 | 25.5 | 5 | 490DFL025-S-S5 |
| DN 40 CF | 48.2 | 36.6 | 5 | 490DFL040-S-S5 |
| DN 63 CF | 82.4 | 63.4 | 5 | 490DFL063-S-S5 |
| DN 100 CF | 120.5 | 101.6 | 5 | 490DFL100-S-S5 |
| DN 160 CF | 171.3 | 152.4 | 5 | 490DFL160-S-S5 |
| DN 200 CF | 222.1 | 203.3 | 5 | 490DFL200-S-S5 |
| DN 250 CF | 272.9 | 254 | 5 | 490DFL250-S-S5 |

CF Vacuum-annealed Copper Gasket



- Particularly well suited for viewports
- For single use only
- Pressure range: $1 \cdot 10^{-13}$ hPa to ambient pressure
- Temperature range: -196 to 200 °C

Dimensions

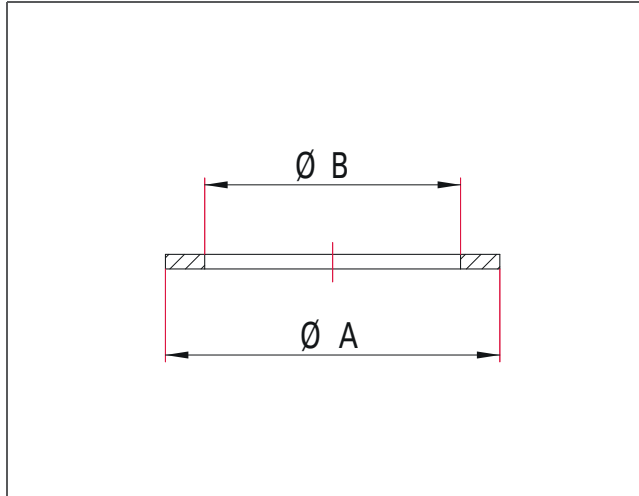

OFHC Copper (Oxygen Free), Vacuum-annealed

| Nominal diameter | A [mm] | B [mm] | Package [Qty.] | Order number |
|------------------|--------|--------|----------------|----------------|
| DN 16 CF | 21.3 | 16 | 5 | 490DFL016-G-S5 |
| DN 40 CF | 48.2 | 36.6 | 5 | 490DFL040-G-S5 |
| DN 63 CF | 82.4 | 63.4 | 5 | 490DFL063-G-S5 |
| DN 100 CF | 120.5 | 101.6 | 5 | 490DFL100-G-S5 |
| DN 160 CF | 171.3 | 152.4 | 5 | 490DFL160-G-S5 |
| DN 200 CF | 222.1 | 203.3 | 5 | 490DFL200-G-S5 |
| DN 250 CF | 272.9 | 254 | 5 | 490DFL250-G-S5 |

CF Silver-plated, Vacuum-annealed Copper Gasket



- Particularly well suited for viewports
- For single use only
- Pressure range: $1 \cdot 10^{-13}$ hPa to ambient pressure
- Temperature range: -196 to 450 °C

Dimensions

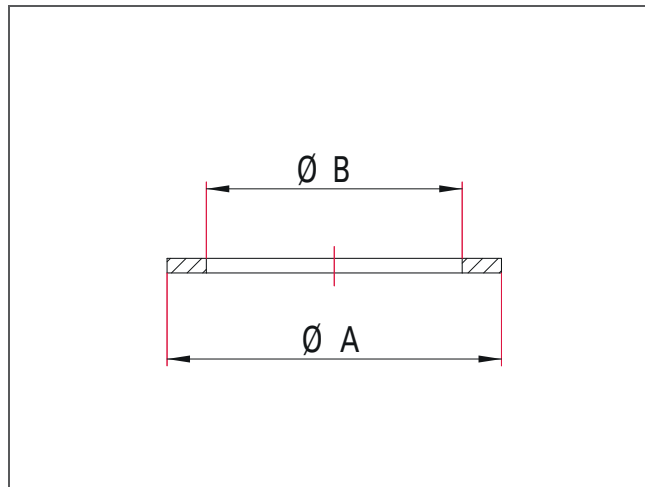

OFHC Copper (Oxygen Free), Silver-plated, Vacuum-annealed

| Nominal diameter | A [mm] | B [mm] | Package [Qty.] | Order number |
|------------------|--------|--------|----------------|------------------|
| DN 16 CF | 21.3 | 16 | 5 | 490DFL016-S-G-S5 |
| DN 40 CF | 48.2 | 36.6 | 5 | 490DFL040-S-G-S5 |
| DN 63 CF | 82.4 | 63.4 | 5 | 490DFL063-S-G-S5 |
| DN 100 CF | 120.5 | 101.6 | 5 | 490DFL100-S-G-S5 |
| DN 160 CF | 171.3 | 152.4 | 5 | 490DFL160-S-G-S5 |
| DN 200 CF | 222.1 | 203.3 | 5 | 490DFL200-S-G-S5 |
| DN 250 CF | 272.9 | 254 | 5 | 490DFL250-S-G-S5 |

CF Elastomer Gasket FKM

- Reusable
- Version with centering lip: better fixation in flange for easier assembly; higher purity of materials for lower desorption
- Pressure range: $1 \cdot 10^{-8}$ hPa to ambient pressure
- Temperature range: -15 to 150 °C (shortly up to 200 °C)

FKM Cut from Sheet Material

Dimensions

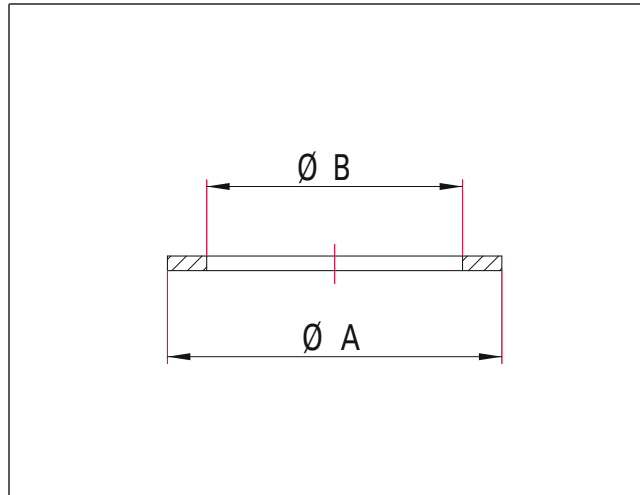

| Nominal diameter | A [mm] | B [mm] | Package [Qty.] | Order number |
|------------------|--------|--------|----------------|--------------|
| DN 16 CF | 21.4 | 16 | 2 | 402DFL016-S2 |
| DN 40 CF | 48.2 | 37 | 2 | 402DFL040-S2 |
| DN 63 CF | 82.4 | 63 | 2 | 402DFL063-S2 |
| DN 100 CF | 120.5 | 109 | 2 | 402DFL100-S2 |
| DN 160 CF | 171.3 | 152 | 2 | 402DFL160-S2 |
| DN 200 CF | 222.1 | 203 | 2 | 402DFL200-S2 |
| DN 250 CF | 272.9 | 254 | 2 | 402DFL250-S2 |

FKM with Centering Lip; Heat-molded

Dimensions

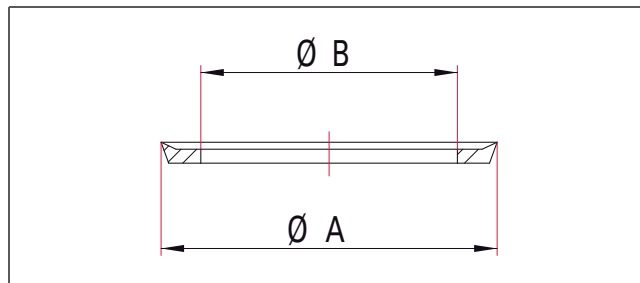

| Nominal diameter | A [mm] | B [mm] | Package [Qty.] | Order number |
|------------------|--------|--------|----------------|--------------|
| DN 16 CF | 21.4 | 16 | 1 | 402DFL016-Z |
| DN 40 CF | 48.2 | 36 | 1 | 402DFL040-Z |
| DN 63 CF | 82.4 | 71 | 1 | 402DFL063-Z |
| DN 100 CF | 120.5 | 109 | 1 | 402DFL100-Z |
| DN 160 CF | 171.3 | 158 | 1 | 402DFL160-Z |
| DN 200 CF | 222.1 | 200 | 1 | 402DFL200-Z |
| DN 250 CF | 272.9 | 254 | 1 | 402DFL250-Z |

CF Hexagon Head Screw Set for Flanges with Through-holes



- For installing two flanges with through-holes
- Set includes the screws required for the specified flange size
- Includes two washers and one nut for each screw

Dimensions

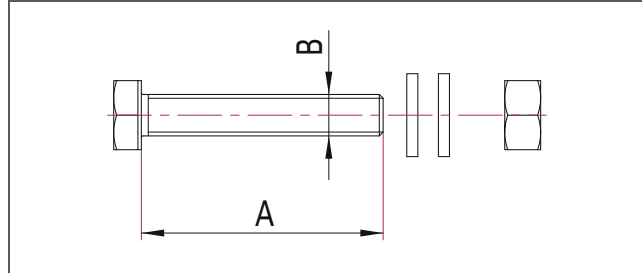

Stainless Steel A2

| Nominal diameter | A [mm] | B | Number per set | Order number |
|------------------|--------|-----|----------------|--------------|
| DN 16 CF | 20 | M4 | 6 | 420BSC016-20 |
| DN 25 CF | 35 | M6 | 4 | 420BSC025-35 |
| DN 40 CF | 35 | M6 | 6 | 420BSC040-35 |
| DN 50 CF | 45 | M8 | 8 | 420BSC050-45 |
| DN 63 CF | 45 | M8 | 8 | 420BSC063-45 |
| DN 75 CF | 45 | M8 | 10 | 420BSC075-45 |
| DN 100 CF | 50 | M8 | 16 | 420BSC100-50 |
| DN 130 CF | 55 | M8 | 18 | 420BSC130-55 |
| DN 160 CF | 55 | M8 | 20 | 420BSC160-55 |
| DN 200 CF | 60 | M8 | 24 | 420BSC200-60 |
| DN 250 CF | 65 | M8 | 32 | 420BSC250-65 |
| DN 300 CF | 70 | M10 | 30 | 420BSC300-70 |
| DN 350 CF | 70 | M10 | 36 | 420BSC350-70 |

CF Hexagon Head Screw Set for Flanges with Tapped Holes



- For installing a flange with through-holes on a flange with tapped-holes
- Ideal for installing gate valves
- Set includes the screws required for the specified flange size
- One screw and one washer

Dimensions

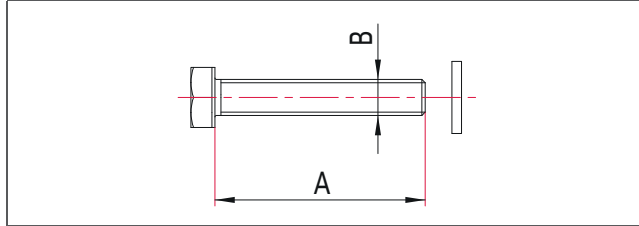

Stainless Steel A2-70

| Nominal diameter | A [mm] | B | Number per set | Order number |
|------------------|--------|----|----------------|--------------|
| DN 16 CF | 14 | M4 | 6 | 420BSC016-14 |
| DN 40 CF | 20 | M6 | 6 | 420BSC040-20 |
| DN 63 CF | 30 | M8 | 8 | 420BSC063-30 |
| DN 100 CF | 30 | M8 | 16 | 420BSC100-30 |
| DN 160 CF | 35 | M8 | 20 | 420BSC160-35 |
| DN 200 CF | 35 | M8 | 24 | 420BSC200-35 |
| DN 250 CF | 35 | M8 | 32 | 420BSC250-35 |

CF Hexagon Head Screw Set for Spacer Flanges



- For installing a spacer between two standard flanges with through-holes
- Set includes the screws required for the specified flange size
- Includes two washers and one nut for each screw

Dimensions

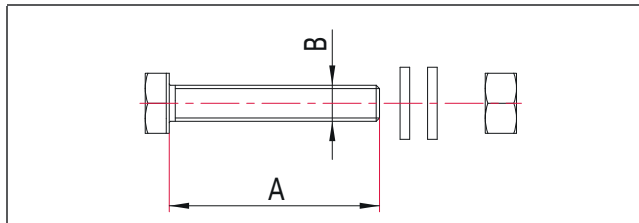

Stainless Steel A2-70

| Nominal diameter | A [mm] | B | Number per set | Order number |
|------------------|--------|----|----------------|--------------|
| DN 16 CF | 30 | M4 | 6 | 420BSC016-30 |
| DN 40 CF | 50 | M6 | 6 | 420BSC040-50 |
| DN 63 CF | 65 | M8 | 8 | 420BSC063-65 |
| DN 100 CF | 70 | M8 | 16 | 420BSC100-70 |
| DN 160 CF | 80 | M8 | 20 | 420BSC160-80 |
| DN 200 CF | 90 | M8 | 24 | 420BSC200-90 |
| DN 250 CF | 90 | M8 | 32 | 420BSC250-90 |

CF Plate Nut Sets



- Set includes screws and washers for the specified flange size
- Easy assembly with only one wrench (no counter-tightening necessary)

Dimensions

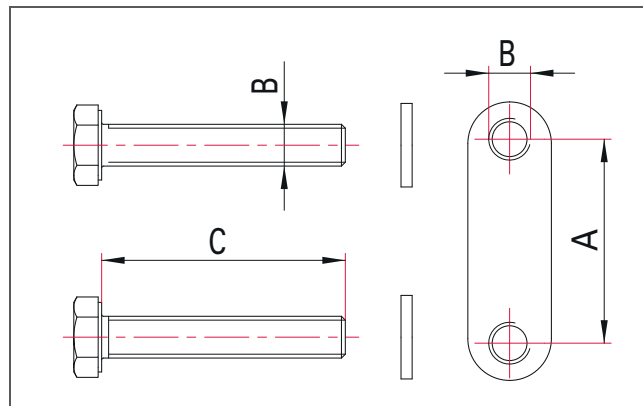

Stainless Steel 304; Screws A2-70

| Nominal diameter | A [mm] | B | C [mm] | Number per set | Order number |
|------------------|--------|----|--------|----------------|--------------|
| DN 16 CF | 13.5 | M4 | 20 | 3 | 420BMD016 |
| DN 40 CF | 29.3 | M6 | 35 | 3 | 420BMD040 |
| DN 63 CF | 35.2 | M8 | 45 | 4 | 420BMD063 |
| DN 100 CF | 25.4 | M8 | 50 | 8 | 420BMD100 |
| DN 160 CF | 28.3 | M8 | 55 | 10 | 420BMD160 |

CF Stud Screw Set with Hexagon Nut



- 10 sets per package
- Includes washer and one nut for each screw

Dimensions

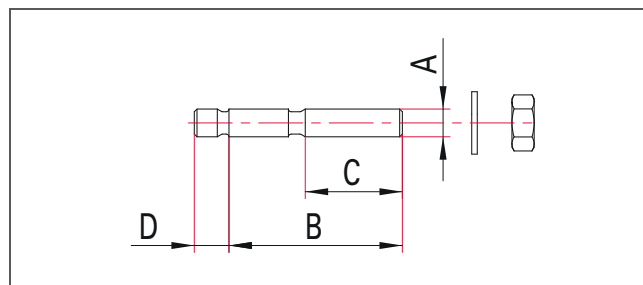

Stainless Steel A2

| Nominal diameter | A | B [mm] | C [mm] | D [mm] | Order number |
|------------------|----|--------|--------|--------|--------------|
| DN 25-40 CF | M6 | 25 | 18 | 6 | 420BST-M6x25 |
| DN 25-40 CF | M6 | 30 | 18 | 6 | 420BST-M6x30 |
| DN 25-40 CF | M6 | 35 | 18 | 6 | 420BST-M6x35 |
| DN 63-250 CF | M8 | 40 | 22 | 8 | 420BST-M8x40 |
| DN 63-250 CF | M8 | 45 | 22 | 8 | 420BST-M8x45 |
| DN 63-250 CF | M8 | 50 | 22 | 8 | 420BST-M8x50 |
| DN 63-250 CF | M8 | 55 | 22 | 8 | 420BST-M8x55 |
| DN 63-250 CF | M8 | 60 | 22 | 8 | 420BST-M8x60 |

CF Hexagon Head Screw Set with Horseshoe Nuts



- For installing two flanges with through-holes
- Easy assembly with only one wrench (no counter-tightening necessary)
- Set contains two horseshoe nut plates with screws and washers

Dimensions

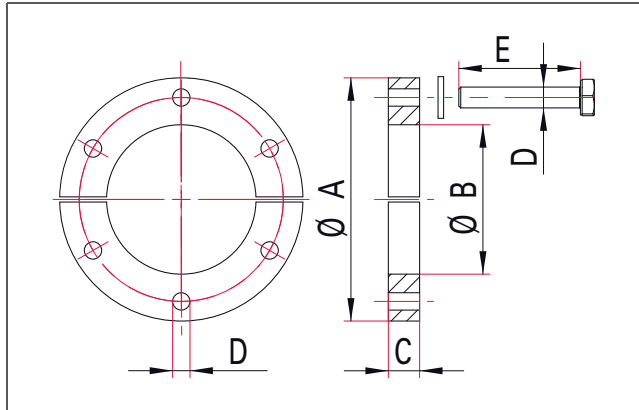

Stainless Steel 304/1.4301; Screws A2-70

| Nominal diameter | A [mm] | B [mm] | C [mm] | D | E [mm] | Order number |
|------------------|--------|--------|--------|----|--------|--------------|
| DN 16 CF | 34 | 20 | 6 | M4 | 20 | 420BMH016 |
| DN 40 CF | 69.6 | 45 | 9 | M6 | 35 | 420BMH040 |
| DN 63 CF | 113.5 | 80 | 12 | M8 | 45 | 420BMH063 |
| DN 100 CF | 151.6 | 115 | 12 | M8 | 50 | 420BMH100 |
| DN 160 CF | 202.4 | 165 | 12 | M8 | 55 | 420BMH160 |

CF Blank Flange



- Other flange materials on request
- Bakeout temperature: up to 450 °C
- Pressure range: $1 \cdot 10^{-12}$ hPa to ambient pressure
- Temperature range: -196 to 300 °C

Dimensions

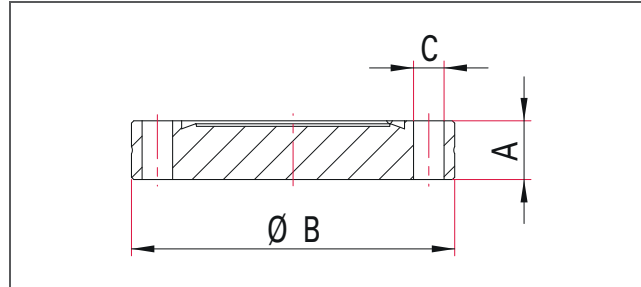

Stainless Steel 304L

| Nominal diameter | A [mm] | B [mm] | C [mm] | Order number |
|------------------|--------|--------|--------|--------------|
| DN 16 CF | 7.75 | 34 | 4.4 | 420FBL016 |
| DN 25 CF | 12 | 54 | 6.6 | 420FBL025 |
| DN 40 CF | 12.7 | 69.9 | 6.6 | 420FBL040 |
| DN 50 CF | 17.3 | 85.7 | 8.4 | 420FBL050 |
| DN 63 CF | 17.5 | 113.5 | 8.4 | 420FBL063 |
| DN 75 CF | 17.5 | 117.4 | 8.4 | 420FBL075 |
| DN 100 CF | 19.8 | 152 | 8.4 | 420FBL100 |
| DN 130 CF | 21.4 | 171.4 | 8.4 | 420FBL130 |
| DN 160 CF | 22.2 | 202.4 | 8.4 | 420FBL160 |
| DN 200 CF | 24.5 | 253.2 | 8.4 | 420FBL200 |
| DN 250 CF | 26 | 304.8 | 8.4 | 420FBL250 |
| DN 300 CF | 28.5 | 355.6 | 10.5 | 420FBL300 |
| DN 350 CF | 28.5 | 419.1 | 10.5 | 420FBL350 |

Flange sizes DN16 to DN250 according to ISO 3669 and compatible with ISO/TS 3669-2

CF Blank Flange, with Thread



- Other flange materials on request
- Bakeout temperature: up to 450 °C
- Pressure range: $1 \cdot 10^{-12}$ hPa to ambient pressure
- Temperature range: -196 to 300 °C

Dimensions

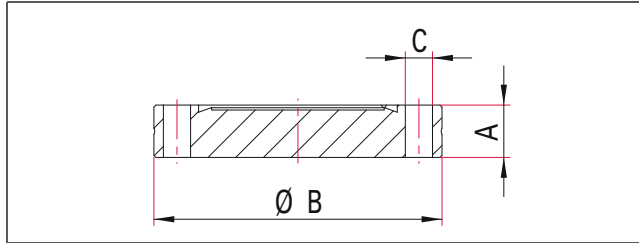

Stainless Steel 304L, with Metric Thread

| Nominal diameter | A [mm] | B [mm] | C | Order number |
|------------------|--------|--------|----|--------------|
| DN 16 CF | 7.75 | 34 | M4 | 420FBL016-G |
| DN 40 CF | 12.7 | 69.9 | M6 | 420FBL040-G |
| DN 63 CF | 17.5 | 113.5 | M8 | 420FBL063-G |
| DN 100 CF | 19.8 | 152 | M8 | 420FBL100-G |
| DN 160 CF | 22.2 | 202.4 | M8 | 420FBL160-G |
| DN 200 CF | 24.5 | 253.2 | M8 | 420FBL200-G |
| DN 250 CF | 26 | 304.8 | M8 | 420FBL250-G |

Flange sizes DN16 to DN250 according to ISO 3669 and compatible with ISO/TS 3669-2

CF Blank Flange, 316LN ESR



- Bakeable under vacuum up to 1050 °C
- Low desorption
- Bakeout temperature: up to 450 °C
- Pressure range: $1 \cdot 10^{-13}$ hPa to ambient pressure
- Magnetic permeability: ≤ 1.01
- Temperature range: -196 to 350 °C

Dimensions

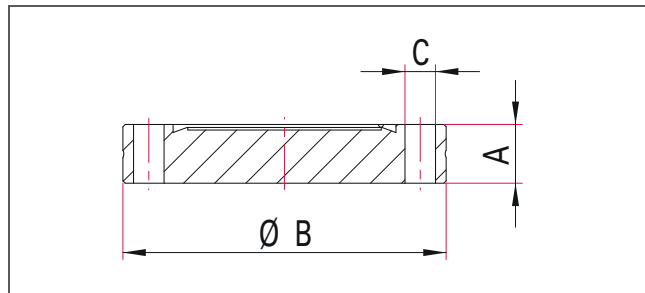

Stainless Steel 316LN ESR/1.4429 ESU

| Nominal diameter | A [mm] | B [mm] | C [mm] | Order number |
|------------------|--------|--------|--------|--------------|
| DN 16 CF | 7.75 | 34 | 4.4 | 480FBL016 |
| DN 25 CF | 12 | 54 | 6.6 | 480FBL025 |
| DN 40 CF | 12.7 | 69.9 | 6.6 | 480FBL040 |
| DN 50 CF | 17.3 | 85.7 | 8.4 | 480FBL050 |
| DN 63 CF | 17.5 | 113.5 | 8.4 | 480FBL063 |
| DN 75 CF | 17.5 | 117.4 | 8.4 | 480FBL075 |
| DN 100 CF | 19.8 | 152 | 8.4 | 480FBL100 |
| DN 130 CF | 21.4 | 171.4 | 8.4 | 480FBL130 |
| DN 160 CF | 22.2 | 202.4 | 8.4 | 480FBL160 |
| DN 200 CF | 24.5 | 253.2 | 8.4 | 480FBL200 |
| DN 250 CF | 26 | 304.8 | 8.4 | 480FBL250 |

Flange sizes DN16 to DN250 according to ISO 3669 and compatible with ISO/TS 3669-2

CF Blank Flange, with Thread, 316LN ESR



- Bakeable under vacuum up to 1050 °C
- Low desorption
- Bakeout temperature: up to 450 °C
- Pressure range: $1 \cdot 10^{-13}$ hPa to ambient pressure
- Magnetic permeability: ≤ 1.01
- Temperature range: -196 to 350 °C

Dimensions

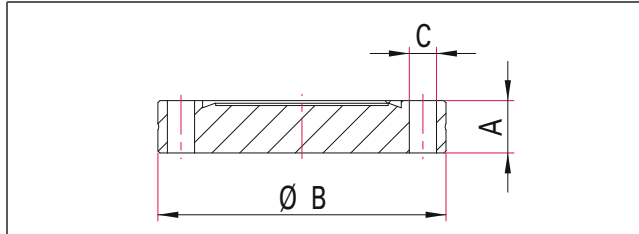

Stainless Steel 316LN ESR/1.4429 ESU, with Thread

| Nominal diameter | A [mm] | B [mm] | C | Order number |
|------------------|--------|--------|----|--------------|
| DN 16 CF | 7.75 | 34 | M4 | 480FBL016-G |
| DN 40 CF | 12.7 | 69.9 | M6 | 480FBL040-G |
| DN 63 CF | 17.5 | 113.5 | M8 | 480FBL063-G |
| DN 100 CF | 19.8 | 152 | M8 | 480FBL100-G |
| DN 160 CF | 22.2 | 202.4 | M8 | 480FBL160-G |

Flange sizes DN16 to DN250 according to ISO 3669 and compatible with ISO/TS 3669-2

CF Blank Flange, Rotatable



- Other flange materials on request
- Bakeout temperature: up to 450 °C
- Pressure range: $1 \cdot 10^{-12}$ hPa to ambient pressure
- Temperature range: -196 to 300 °C

Dimensions

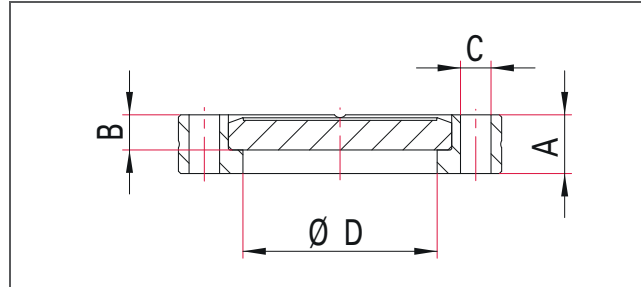

Stainless Steel 304L

| Nominal diameter | A [mm] | B [mm] | C [mm] | D [mm] | Order number |
|------------------|--------|--------|--------|--------|--------------|
| DN 16 CF | 7.75 | 5.8 | 4.4 | 19.2 | 420FBD016 |
| DN 40 CF | 12.7 | 7.6 | 6.6 | 42 | 420FBD040 |
| DN 63 CF | 17.5 | 12.6 | 8.4 | 72 | 420FBD063 |
| DN 100 CF | 19.8 | 14.4 | 8.4 | 109 | 420FBD100 |
| DN 160 CF | 22.2 | 15.8 | 8.4 | 161 | 420FBD160 |
| DN 200 CF | 24.5 | 15.8 | 8.4 | 207 | 420FBD200 |
| DN 250 CF | 26 | 16.6 | 8.4 | 260 | 420FBD250 |

Flange sizes DN16 to DN250 according to ISO 3669 and compatible with ISO/TS 3669-2

CF Blank Flange, Rotatable, 316LN ESR



- Bakeable under vacuum up to 1050 °C
- Low desorption
- Bakeout temperature: up to 450 °C
- Pressure range: $1 \cdot 10^{-13}$ hPa to ambient pressure
- Magnetic permeability: ≤ 1.01
- Temperature range: -196 to 350 °C

Dimensions

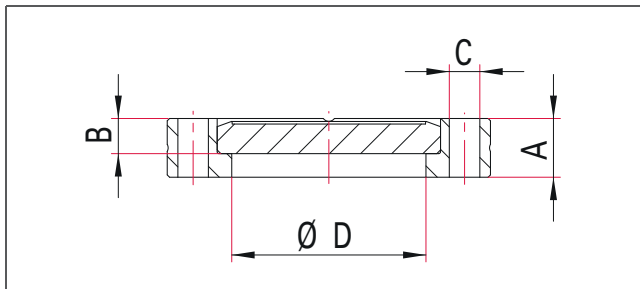

Stainless Steel 316LN ESR/1.4429 ESU

| Nominal diameter | A [mm] | B [mm] | C [mm] | D [mm] | Order number |
|------------------|--------|--------|--------|--------|--------------|
| DN 16 CF | 7.75 | 5.8 | 4.4 | 19.2 | 480FBD016 |
| DN 40 CF | 12.7 | 7.6 | 6.6 | 42 | 480FBD040 |
| DN 63 CF | 17.5 | 12.6 | 8.4 | 72 | 480FBD063 |
| DN 100 CF | 19.8 | 14.4 | 8.4 | 109 | 480FBD100 |
| DN 160 CF | 22.2 | 15.8 | 8.4 | 161 | 480FBD160 |

Flange sizes DN16 to DN250 according to ISO 3669 and compatible with ISO/TS 3669-2

CF Weld Flange



- Other flange materials on request
- Bakeout temperature: up to 450 °C
- Pressure range: $1 \cdot 10^{-12}$ hPa to ambient pressure
- Temperature range: -196 to 300 °C

Dimensions

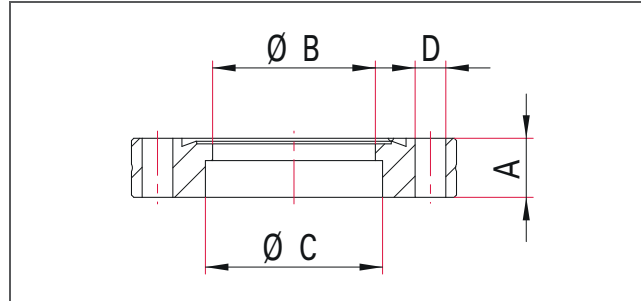

Stainless Steel 304L

| Nominal diameter | Tube dimension [mm] | A [mm] | B [mm] | C [mm] | D [mm] | Order number |
|------------------|---------------------|--------|--------|--------|--------|---------------|
| DN 16 CF | 18 x 1 | 7.75 | 16 | 18.15 | 4.4 | 420FAN016-18 |
| DN 16 CF | 19.05 x 1.65 | 7.75 | 15.75 | 19.2 | 4.4 | 420FAN016-19 |
| DN 25 CF | 25.4 x 1.65 | 12 | 22.1 | 25.6 | 6.6 | 420FAN025-25 |
| DN 25 CF | 28 x 2 | 12 | 24 | 28.2 | 6.6 | 420FAN025-28 |
| DN 40 CF | 38 x 1.5 | 12.7 | 35 | 38.2 | 6.6 | 420FAN040-38 |
| DN 40 CF | 40 x 1.5 | 12.7 | 37 | 40.2 | 6.6 | 420FAN040-40 |
| DN 40 CF | 42.4 x 2 | 12.7 | 38.4 | 42.6 | 6.6 | 420FAN040-42 |
| DN 40 CF | 44.5 x 2 | 12.7 | 40.5 | 44.7 | 6.6 | 420FAN040-44 |
| DN 50 CF | 50.8 x 1.65 | 17.3 | 47.5 | 51.1 | 8.4 | 420FAN050-50 |
| DN 63 CF | 63.5 x 1.65 | 17.5 | 60.2 | 63.8 | 8.4 | 420FAN063-63 |
| DN 63 CF | 70 x 2 | 17.5 | 66 | 70.3 | 8.4 | 420FAN063-70 |
| DN 75 CF | 76.1 x 2 | 17.5 | 72.1 | 76.4 | 8.4 | 420FAN075-76 |
| DN 100 CF | 101.6 x 2.1 | 19.8 | 97.4 | 101.9 | 8.4 | 420FAN100-101 |
| DN 100 CF | 104 x 2 | 19.8 | 100 | 104.3 | 8.4 | 420FAN100-104 |
| DN 100 CF | 108 x 2 | 19.8 | 104 | 108.3 | 8.4 | 420FAN100-108 |
| DN 130 CF | 127 x 1.65 | 21.4 | 123.7 | 127.3 | 8.4 | 420FAN130-127 |
| DN 160 CF | 152.4 x 2.4 | 22.2 | 147.6 | 152.7 | 8.4 | 420FAN160-152 |
| DN 160 CF | 154 x 2 | 22.2 | 150 | 154.3 | 8.4 | 420FAN160-154 |
| DN 160 CF | 159 x 2 | 22.2 | 155 | 159.3 | 8.4 | 420FAN160-159 |
| DN 200 CF | 203.2 x 2.4 | 24.5 | 198.4 | 203.5 | 8.4 | 420FAN200-203 |
| DN 200 CF | 204 x 2 | 24.5 | 200 | 204.3 | 8.4 | 420FAN200-204 |
| DN 200 CF | 205 x 2.5 | 24.5 | 200 | 205.3 | 8.4 | 420FAN200-205 |
| DN 250 CF | 254 x 2 | 26 | 250 | 254.3 | 8.4 | 420FAN250-254 |
| DN 250 CF | 256 x 3 | 26 | 250 | 256.3 | 8.4 | 420FAN250-256 |
| DN 300 CF | 306 x 3 | 28.5 | 300 | 306.3 | 10.5 | 420FAN300-306 |
| DN 350 CF | 356 x 3 | 28.5 | 350 | 356.3 | 10.5 | 420FAN350-356 |

Flange sizes DN16 to DN250 according to ISO 3669 and compatible with ISO/TS 3669-2

CF Weld Flange, with Thread



- Other flange materials on request
- Bakeout temperature: up to 450 °C
- Pressure range: $1 \cdot 10^{-12}$ hPa to ambient pressure
- Temperature range: -196 to 300 °C

Dimensions

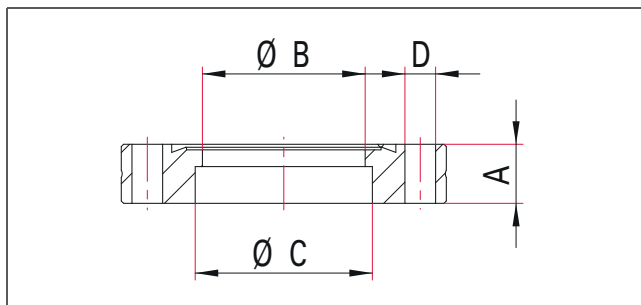

Stainless Steel 304L, with Metric Thread

| Nominal diameter | Tube dimension [mm] | A [mm] | B [mm] | C [mm] | D | Order number |
|------------------|---------------------|--------|--------|--------|-----|-----------------|
| DN 16 CF | 18 x 1 | 7.75 | 16 | 18.15 | M4 | 420FAN016-18-G |
| DN 25 CF | 28 x 2 | 12 | 24 | 28.2 | M6 | 420FAN025-28-G |
| DN 40 CF | 38 x 1.5 | 12.7 | 35 | 38.2 | M6 | 420FAN040-38-G |
| DN 40 CF | 40 x 1.5 | 12.7 | 37 | 40.2 | M6 | 420FAN040-40-G |
| DN 40 CF | 42.4 x 2 | 12.7 | 38.4 | 42.6 | M6 | 420FAN040-42-G |
| DN 40 CF | 44.5 x 2 | 12.7 | 40.5 | 44.7 | M6 | 420FAN040-44-G |
| DN 63 CF | 70 x 2 | 17.5 | 66 | 70.3 | M8 | 420FAN063-70-G |
| DN 100 CF | 104 x 2 | 19.8 | 100 | 104.3 | M8 | 420FAN100-104-G |
| DN 100 CF | 108 x 2 | 19.8 | 104 | 108.3 | M8 | 420FAN100-108-G |
| DN 160 CF | 154 x 2 | 22.2 | 150 | 154.3 | M8 | 420FAN160-154-G |
| DN 160 CF | 159 x 2 | 22.2 | 155 | 159.3 | M8 | 420FAN160-159-G |
| DN 200 CF | 204 x 2 | 24.5 | 200 | 204.3 | M8 | 420FAN200-204-G |
| DN 200 CF | 205 x 2.5 | 24.5 | 200 | 205.3 | M8 | 420FAN200-205-G |
| DN 250 CF | 254 x 2 | 26 | 250 | 254.3 | M8 | 420FAN250-254-G |
| DN 250 CF | 256 x 3 | 26 | 250 | 256.3 | M8 | 420FAN250-256-G |
| DN 300 CF | 306 x 3 | 28.5 | 300 | 306.3 | M10 | 420FAN300-306-G |

Flange sizes DN16 to DN250 according to ISO 3669 and compatible with ISO/TS 3669-2

Stainless Steel 304L, with Imperial (UN) Thread

| Nominal diameter | Tube dimension [mm] | A [mm] | B [mm] | C [mm] | D | Order number |
|------------------|---------------------|--------|--------|--------|---------|-----------------|
| DN 16 CF | 19.05 x 1.65 | 7.75 | 15.75 | 19.2 | 8-32 | 420FAN016-19-T |
| DN 25 CF | 25.4 x 1.65 | 12 | 22.1 | 25.6 | 1/4-28 | 420FAN025-25-T |
| DN 40 CF | 38 x 1.5 | 12.7 | 35 | 38.2 | 1/4-28 | 420FAN040-38-T |
| DN 40 CF | 44.5 x 2 | 12.7 | 40.5 | 44.7 | 1/4-28 | 420FAN040-44-T |
| DN 50 CF | 50.8 x 1.65 | 17.3 | 47.5 | 51.1 | 5/16-24 | 420FAN050-50-T |
| DN 63 CF | 63.5 x 1.65 | 17.5 | 60.2 | 63.8 | 5/16-24 | 420FAN063-63-T |
| DN 75 CF | 76.1 x 2 | 17.5 | 72.1 | 76.4 | 5/16-24 | 420FAN075-76-T |
| DN 100 CF | 101.6 x 2.1 | 19.8 | 97.4 | 101.9 | 5/16-24 | 420FAN100-101-T |
| DN 130 CF | 127 x 1.65 | 21.4 | 123.7 | 127.3 | 5/16-24 | 420FAN130-127-T |
| DN 160 CF | 152.4 x 2.4 | 22.2 | 147.6 | 152.7 | 5/16-24 | 420FAN160-152-T |
| DN 200 CF | 203.2 x 2.4 | 24.5 | 198.4 | 203.5 | 5/16-24 | 420FAN200-203-T |
| DN 250 CF | 254 x 2 | 26 | 250 | 254,3 | 5/16-24 | 420FAN250-254-T |

Flange sizes DN16 to DN250 according to ISO 3669 and compatible with ISO/TS 3669-2

CF Weld Flange, 316LN ESR



- Bakeable under vacuum up to 1050 °C
- Low desorption
- Bakeout temperature: up to 450 °C
- Pressure range: $1 \cdot 10^{-13}$ hPa to ambient pressure
- Magnetic permeability: ≤ 1.01
- Temperature range: -196 to 350 °C

Dimensions

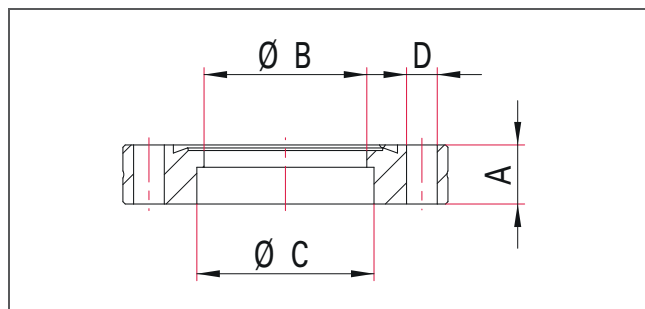

Stainless Steel 316LN ESR/1.4429 ESU

| Nominal diameter | Tube dimension [mm] | A [mm] | B [mm] | C [mm] | D [mm] | Order number |
|------------------|---------------------|--------|--------|--------|--------|---------------|
| DN 16 CF | 18 x 1 | 7.75 | 16 | 18.15 | 4.4 | 480FAN016-18 |
| DN 16 CF | 19.05 x 1.65 | 7.75 | 15.75 | 19.2 | 4.4 | 480FAN016-19 |
| DN 40 CF | 38 x 1.5 | 12.7 | 35 | 38.2 | 6.6 | 480FAN040-38 |
| DN 40 CF | 40 x 1.5 | 12.7 | 37 | 40.2 | 6.6 | 480FAN040-40 |
| DN 63 CF | 63.5 x 1.65 | 17.5 | 60.2 | 63.8 | 8.4 | 480FAN063-63 |
| DN 63 CF | 70 x 2 | 17.5 | 66 | 70.3 | 8.4 | 480FAN063-70 |
| DN 100 CF | 101.6 x 2.1 | 19.8 | 97.4 | 101.9 | 8.4 | 480FAN100-101 |
| DN 100 CF | 104 x 2 | 19.8 | 100 | 104.3 | 8.4 | 480FAN100-104 |
| DN 100 CF | 108 x 2 | 19.8 | 104 | 108.3 | 8.4 | 480FAN100-108 |
| DN 160 CF | 152.4 x 2.4 | 22.2 | 147.6 | 152.7 | 8.4 | 480FAN160-152 |
| DN 160 CF | 154 x 2 | 22.2 | 150 | 154.3 | 8.4 | 480FAN160-154 |
| DN 160 CF | 159 x 2 | 22.2 | 155 | 159.3 | 8.4 | 480FAN160-159 |
| DN 200 CF | 204 x 2 | 24.5 | 200 | 204.3 | 8.4 | 480FAN200-204 |
| DN 250 CF | 254 x 2 | 26 | 250 | 254.3 | 8.4 | 480FAN250-254 |

Flange sizes DN16 to DN250 according to ISO 3669 and compatible with ISO/TS 3669-2

CF Weld Flange, with Thread, 316LN ESR



- Bakeable under vacuum up to 1050 °C
- Low desorption
- Bakeout temperature: up to 450 °C
- Pressure range: $1 \cdot 10^{-13}$ hPa to ambient pressure
- Magnetic permeability: ≤ 1.01
- Temperature range: -196 to 350 °C

Dimensions

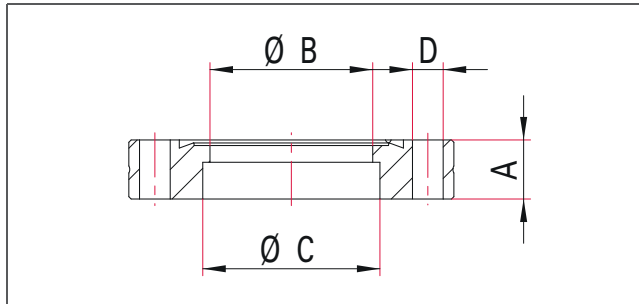

Stainless Steel 316LN ESR/1.4429 ESU, with Thread

| Nominal diameter | Tube dimension [mm] | A [mm] | B [mm] | C [mm] | D | Order number |
|------------------|---------------------|--------|--------|--------|----|-----------------|
| DN 16 CF | 18 x 1 | 7.75 | 16 | 18.15 | M4 | 480FAN016-18-G |
| DN 40 CF | 40 x 1.5 | 12.7 | 37 | 40.2 | M6 | 480FAN040-40-G |
| DN 63 CF | 70 x 2 | 17.5 | 66 | 70.3 | M8 | 480FAN063-70-G |
| DN 100 CF | 104 x 2 | 19.8 | 100 | 104.3 | M8 | 480FAN100-104-G |
| DN 160 CF | 154 x 2 | 22.2 | 150 | 154.3 | M8 | 480FAN160-154-G |
| DN 200 CF | 204 x 2 | 24.5 | 200 | 204.3 | M8 | 480FAN200-204-G |
| DN 250 CF | 254 x 2 | 26 | 250 | 254.3 | M8 | 480FAN250-254-G |

Flange sizes DN16 to DN250 according to ISO 3669 and compatible with ISO/TS 3669-2

CF Weld Flange, Rotatable



- Other flange materials on request
- Bakeout temperature: up to 450 °C
- Pressure range: $1 \cdot 10^{-12}$ hPa to ambient pressure
- Temperature range: -196 to 300 °C

Dimensions

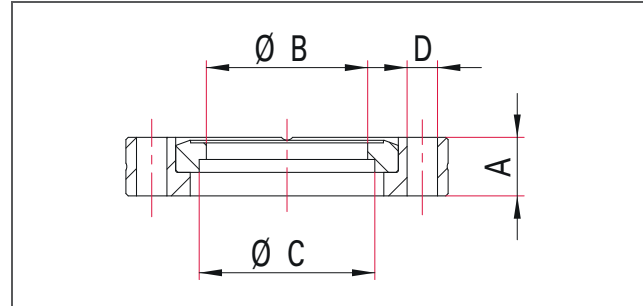

Stainless Steel 304L

| Nominal diameter | Tube dimension [mm] | A [mm] | B [mm] | C [mm] | D [mm] | Order number |
|------------------|---------------------|--------|--------|--------|--------|---------------|
| DN 16 CF | 18 x 1 | 7.75 | 16 | 18.15 | 4.4 | 420FAD016-18 |
| DN 16 CF | 19,05 x 1,65 | 7.75 | 15,75 | 19.2 | 4.4 | 420FAD016-19 |
| DN 25 CF | 25.4 x 1.65 | 12 | 22.1 | 25.6 | 6.6 | 420FAD025-25 |
| DN 25 CF | 28 x 2 | 12 | 24 | 28.2 | 6.6 | 420FAD025-28 |
| DN 40 CF | 38 x 1.5 | 12.7 | 35 | 38.2 | 6.6 | 420FAD040-38 |
| DN 40 CF | 40 x 1.5 | 12.7 | 37 | 40.2 | 6.6 | 420FAD040-40 |
| DN 40 CF | 42.4 x 2 | 12.7 | 38.4 | 42.6 | 6.6 | 420FAD040-42 |
| DN 40 CF | 44.5 x 2 | 12.7 | 40.5 | 44.7 | 6.6 | 420FAD040-44 |
| DN 50 CF | 50.8 x 1.65 | 17.3 | 47.5 | 51.1 | 8.4 | 420FAD050-50 |
| DN 63 CF | 63.5 x 1.65 | 17.5 | 60.2 | 63.8 | 8.4 | 420FAD063-63 |
| DN 63 CF | 70 x 2 | 17.5 | 66 | 70.3 | 8.4 | 420FAD063-70 |
| DN 75 CF | 76.1 x 2 | 17.5 | 72.1 | 76.4 | 8.4 | 420FAD075-76 |
| DN 100 CF | 101.6 x 2.1 | 19.8 | 97.4 | 101.9 | 8.4 | 420FAD100-101 |
| DN 100 CF | 104 x 2 | 19.8 | 100 | 104.3 | 8.4 | 420FAD100-104 |
| DN 100 CF | 108 x 2 | 19.8 | 104 | 108.3 | 8.4 | 420FAD100-108 |
| DN 130 CF | 127 x 1.65 | 21.4 | 123.7 | 127.3 | 8.4 | 420FAD130-127 |
| DN 160 CF | 152.4 x 2.4 | 22.2 | 147.6 | 152.7 | 8.4 | 420FAD160-152 |
| DN 160 CF | 154 x 2 | 22.2 | 150 | 154.3 | 8.4 | 420FAD160-154 |
| DN 160 CF | 159 x 2 | 22.2 | 155 | 159.3 | 8.4 | 420FAD160-159 |
| DN 200 CF | 203.2 x 2.4 | 24.5 | 198.4 | 203.5 | 8.4 | 420FAD200-203 |
| DN 200 CF | 204 x 2 | 24,5 | 200 | 204.3 | 8.4 | 420FAD200-204 |
| DN 200 CF | 205 x 2.5 | 24.5 | 200 | 205.3 | 8.4 | 420FAD200-205 |
| DN 250 CF | 254 x 2 | 26 | 250 | 254.3 | 8.4 | 420FAD250-254 |
| DN 250 CF | 256 x 3 | 26 | 250 | 256.3 | 8.4 | 420FAD250-256 |
| DN 300 CF | 306 x 3 | 28,5 | 300 | 306.3 | 10.5 | 420FAD300-306 |
| DN 350 CF | 356 x 3 | 28,5 | 350 | 356.3 | 10.5 | 420FAD350-356 |

Flange sizes DN16 to DN250 according to ISO 3669 and compatible with ISO/TS 3669-2.

CF Weld Flange, Rotatable, with Thread



- Other flange materials on request
- Bakeout temperature: up to 450 °C
- Pressure range: $1 \cdot 10^{-12}$ hPa to ambient pressure
- Temperature range: -196 to 300 °C

Dimensions

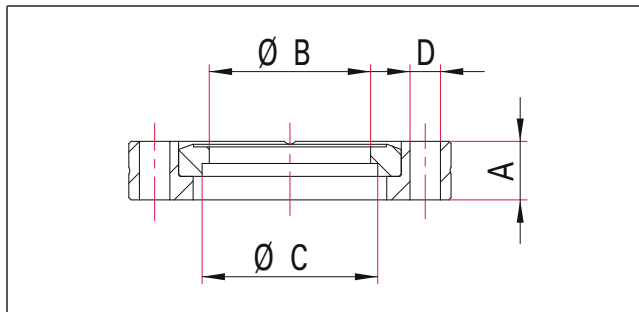

Stainless Steel 304L, with Metric Thread

| Nominal diameter | Tube dimension [mm] | A [mm] | B [mm] | C [mm] | D | Order number |
|------------------|---------------------|--------|--------|--------|-----|-----------------|
| DN 16 CF | 18 x 1 | 7.75 | 16 | 18.15 | M4 | 420FAD016-18-G |
| DN 25 CF | 28 x 2 | 12 | 24 | 28.2 | M6 | 420FAD025-28-G |
| DN 40 CF | 38 x 1.5 | 12.7 | 35 | 38.2 | M6 | 420FAD040-38-G |
| DN 40 CF | 40 x 1.5 | 12.7 | 37 | 40.2 | M6 | 420FAD040-40-G |
| DN 40 CF | 42.4 x 2 | 12.7 | 38.4 | 42.6 | M6 | 420FAD040-42-G |
| DN 40 CF | 44.5 x 2 | 12.7 | 40.5 | 44.7 | M6 | 420FAD040-44-G |
| DN 50 CF | 50.8 x 1.65 | 17.3 | 47.5 | 51.1 | M8 | 420FAD050-50-G |
| DN 63 CF | 70 x 2 | 17.5 | 66 | 70.3 | M8 | 420FAD063-70-G |
| DN 75 CF | 76.1 x 2 | 17.5 | 72.1 | 76.4 | M8 | 420FAD075-76-G |
| DN 100 CF | 104 x 2 | 19.8 | 100 | 104.3 | M8 | 420FAD100-104-G |
| DN 100 CF | 108 x 2 | 19.8 | 104 | 108.3 | M8 | 420FAD100-108-G |
| DN 160 CF | 154 x 2 | 22.2 | 150 | 154.3 | M8 | 420FAD160-154-G |
| DN 160 CF | 159 x 2 | 22.2 | 155 | 159.3 | M8 | 420FAD160-159-G |
| DN 200 CF | 204 x 2 | 24.5 | 200 | 204.3 | M8 | 420FAD200-204-G |
| DN 200 CF | 205 x 2.5 | 24.5 | 200 | 205.3 | M8 | 420FAD200-205-G |
| DN 250 CF | 254 x 2 | 26 | 250 | 254.3 | M8 | 420FAD250-254-G |
| DN 250 CF | 256 x 3 | 26 | 250 | 256.3 | M8 | 420FAD250-256-G |
| DN 300 CF | 306 x 3 | 28.5 | 300 | 306.3 | M10 | 420FAD300-306-G |

Flange sizes DN16 to DN250 according to ISO 3669 and compatible with ISO/TS 3669-2

Stainless Steel 304L, with Imperial (UN) Thread

| Nominal diameter | Tube dimension [mm] | A [mm] | B [mm] | C [mm] | D | Order number |
|------------------|---------------------|--------|--------|--------|---------|-----------------|
| DN 16 CF | 19.05 x 1.65 | 7.75 | 15.75 | 19.2 | 8-32 | 420FAD016-19-T |
| DN 25 CF | 25.4 x 1.65 | 12 | 22.1 | 25.6 | 1/4-28 | 420FAD025-25-T |
| DN 40 CF | 38 x 1.5 | 12.7 | 35 | 38.2 | 1/4-28 | 420FAD040-38-T |
| DN 40 CF | 44.5 x 2 | 12.7 | 40.5 | 44.7 | 1/4-28 | 420FAD040-44-T |
| DN 50 CF | 50.8 x 1.65 | 17.3 | 47.5 | 51.1 | 5/16-24 | 420FAD050-50-T |
| DN 63 CF | 63.5 x 1.65 | 17.5 | 60.2 | 63.8 | 5/16-24 | 420FAD063-63-T |
| DN 75 CF | 76.1 x 2 | 17.5 | 72.1 | 76.4 | 5/16-24 | 420FAD075-76-T |
| DN 100 CF | 101.6 x 2.1 | 19.8 | 97.4 | 101.9 | 5/16-24 | 420FAD100-101-T |
| DN 130 CF | 127 x 1.65 | 21.4 | 123.7 | 127.3 | 5/16-24 | 420FAD130-127-T |
| DN 160 CF | 152.4 x 2.4 | 22.2 | 147.6 | 152.7 | 5/16-24 | 420FAD160-152-T |
| DN 200 CF | 203.2 x 2.4 | 24.5 | 198.4 | 203.5 | 5/16-24 | 420FAD200-203-T |
| DN 250 CF | 254 x 2 | 26 | 250 | 254.3 | 5/16-24 | 420FAD250-254-T |

Flange sizes DN16 to DN250 according to ISO 3669 and compatible with ISO/TS 3669-2

CF Weld Flange, Rotatable, 316LN ESR



- Bakeable under vacuum up to 1050 °C
- Low desorption
- Bakeout temperature: up to 450 °C
- Pressure range: $1 \cdot 10^{-13}$ hPa to ambient pressure
- Magnetic permeability: ≤ 1.01
- Temperature range: -196 to 350 °C

Dimensions

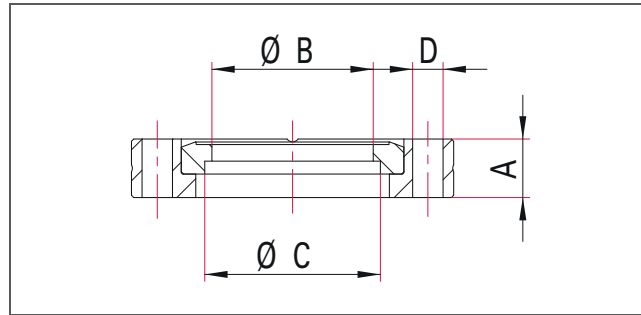

Stainless Steel 316LN ESR/1.4429 ESU

| Nominal diameter | Tube dimension [mm] | A [mm] | B [mm] | C [mm] | D [mm] | Order number |
|------------------|---------------------|--------|--------|--------|--------|---------------|
| DN 16 CF | 18 x 1 | 7.75 | 16 | 18.15 | 4.4 | 480FAD016-18 |
| DN 16 CF | 19.05 x 1.65 | 7.75 | 15.75 | 19.2 | 4.4 | 480FAD016-19 |
| DN 40 CF | 38 x 1.5 | 13 | 35 | 38.2 | 6.6 | 480FAD040-38 |
| DN 40 CF | 40 x 1.5 | 12.7 | 37 | 40.2 | 6.6 | 480FAD040-40 |
| DN 63 CF | 63.5 x 1.65 | 17.5 | 60.2 | 63.8 | 8.4 | 480FAD063-63 |
| DN 63 CF | 70 x 2 | 17.5 | 66 | 70.3 | 8.4 | 480FAD063-70 |
| DN 100 CF | 101.6 x 2.1 | 19.8 | 97.4 | 101.9 | 8.4 | 480FAD100-101 |
| DN 100 CF | 104 x 2 | 19.8 | 100 | 104.3 | 8.4 | 480FAD100-104 |
| DN 100 CF | 108 x 2 | 19.8 | 104 | 108.3 | 8.4 | 480FAD100-108 |
| DN 160 CF | 152.4 x 2.4 | 22.2 | 147.6 | 157.7 | 8.4 | 480FAD160-152 |
| DN 160 CF | 154 x 2 | 22.2 | 150 | 154.3 | 8.4 | 480FAD160-154 |
| DN 160 CF | 159 x 2 | 22.2 | 155 | 159.3 | 8.4 | 480FAD160-159 |
| DN 200 CF | 204 x 2 | 24.5 | 200 | 204.3 | 8.4 | 480FAD200-204 |
| DN 250 CF | 254 x 2 | 26 | 250 | 254.3 | 8.4 | 480FAD250-254 |

Flange sizes DN16 to DN250 according to ISO 3669 and compatible with ISO/TS 3669-2

CF Weld Flange, Rotatable, with Thread, 316LN ESR



- Bakeable under vacuum up to 1050 °C
- Low desorption
- Bakeout temperature: up to 450 °C
- Pressure range: $1 \cdot 10^{-13}$ hPa to ambient pressure
- Magnetic permeability: ≤ 1.01
- Temperature range: -196 to 350 °C

Dimensions

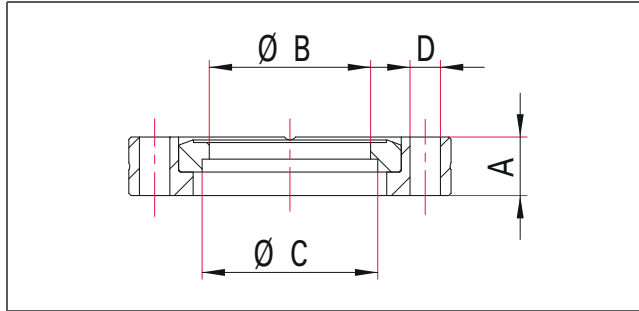

Stainless Steel 316LN ESR/1.4429 ESU, with Thread

| Nominal diameter | Tube dimension [mm] | A [mm] | B [mm] | C [mm] | D | Order number |
|------------------|---------------------|--------|--------|--------|----|-----------------|
| DN 16 CF | 18 x 1 | 7.75 | 16 | 18.15 | M4 | 480FAD016-18-G |
| DN 40 CF | 40 x 1.5 | 12.7 | 37 | 40.2 | M6 | 480FAD040-40-G |
| DN 63 CF | 70 x 2 | 17.5 | 66 | 70.3 | M8 | 480FAD063-70-G |
| DN 100 CF | 104 x 2 | 19.8 | 100 | 104.3 | M8 | 480FAD100-104-G |
| DN 160 CF | 154 x 2 | 22.2 | 150 | 154.3 | M8 | 480FAD160-154-G |
| DN 200 CF | 204 x 2 | 24.5 | 200 | 204.3 | M8 | 480FAD200-204-G |
| DN 250 CF | 254 x 2 | 26 | 250 | 254.3 | M8 | 480FAD250-254-G |

Flange sizes DN16 to DN250 according to ISO 3669 and compatible with ISO/TS 3669-2

CF Weld-On Flange



- Flange for welding to a flat panel or a round chamber/tube
- Other flange materials on request
- Bakeout temperature: up to 450 °C
- Pressure range: $1 \cdot 10^{-12}$ hPa to ambient pressure
- Temperature range: -196 to 300 °C

Dimensions

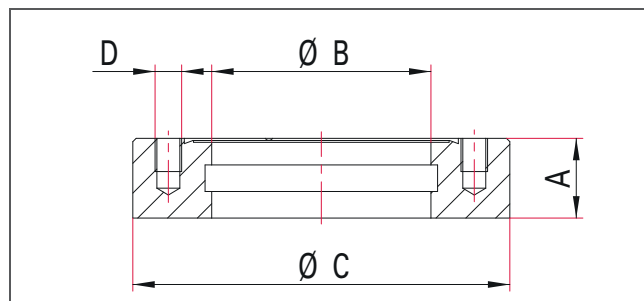

Stainless Steel 304L

| Nominal diameter | A [mm] | B [mm] | C [mm] | D | Order number |
|------------------|--------|--------|--------|----|--------------|
| DN 16 CF | 16 | 16 | 34 | M4 | 420FES016 |
| DN 40 CF | 24 | 37 | 69.9 | M6 | 420FES040 |
| DN 63 CF | 24 | 66 | 113.5 | M8 | 420FES063 |
| DN 100 CF | 24 | 102 | 152 | M8 | 420FES100 |

Flange sizes DN16 to DN250 according to ISO 3669 and compatible with ISO/TS 3669-2

CF Half Nipple



- Tube surface: glass bead blasted (polished version on request)
- Other flange and tube materials on request
- Other tube dimensions on request
- Bakeout temperature: up to 450 °C
- Tightness: $\leq 1 \cdot 10^{-11}$ Pa m³/s
- Pressure range: $1 \cdot 10^{-12}$ hPa to ambient pressure
- Materials: Flange: stainless steel 304L; tube: stainless steel 304L or better
- Temperature range: -196 to 300 °C

Dimensions

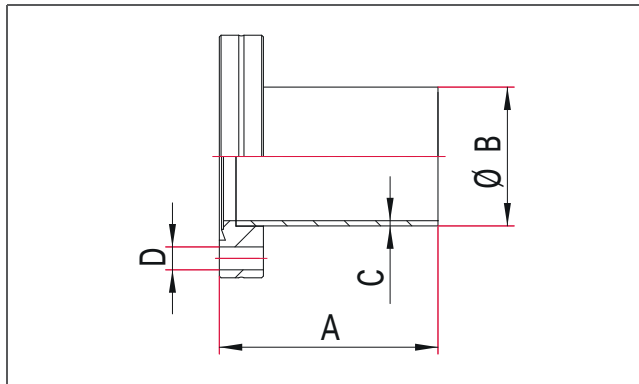

Stainless Steel

| Nominal diameter | Tube dimension [mm] | A [mm] | B [mm] | C [mm] | D [mm] | Order number |
|------------------|---------------------|--------|--------|--------|--------|-------------------|
| DN 16 CF | 18 x 1 | 38 | 18 | 1 | 4.4 | 420FRA016-18-38 |
| DN 16 CF | 19.05 x 1.65 | 38 | 19.05 | 1.65 | 4.4 | 420FRA016-19-38 |
| DN 25 CF | 25.4 x 1.65 | 52 | 25.4 | 1.65 | 6.6 | 420FRA025-25-52 |
| DN 40 CF | 38 x 1.5 | 63 | 38 | 1.5 | 6.6 | 420FRA040-38-63 |
| DN 40 CF | 40 x 1.5 | 63 | 40 | 1.5 | 6.6 | 420FRA040-40-63 |
| DN 50 CF | 50.8 x 1.65 | 82 | 50.8 | 1.65 | 8.4 | 420FRA050-50-82 |
| DN 63 CF | 63.5 x 1.65 | 105 | 63.5 | 1.65 | 8.4 | 420FRA063-63-105 |
| DN 63 CF | 70 x 2 | 105 | 70 | 2 | 8.4 | 420FRA063-70-105 |
| DN 75 CF | 76.1 x 2 | 90 | 76.1 | 2 | 8.4 | 420FRA075-76-90 |
| DN 100 CF | 101.6 x 2.1 | 135 | 101.6 | 2.1 | 8.4 | 420FRA100-101-135 |
| DN 100 CF | 108 x 2 | 135 | 108 | 2 | 8.4 | 420FRA100-108-135 |
| DN 160 CF | 154 x 2 | 167 | 154 | 2 | 8.4 | 420FRA160-154-167 |
| DN 160 CF | 159 x 2 | 167 | 159 | 2 | 8.4 | 420FRA160-159-167 |

Flange sizes DN16 to DN250 according to ISO 3669 and compatible with ISO/TS 3669-2

CF Half Nipple, with Thread



- Tube surface: glass bead blasted (polished version on request)
- Other flange and tube materials on request
- Other tube dimensions on request
- Bakeout temperature: up to 450 °C
- Tightness: $\leq 1 \cdot 10^{-11}$ Pa m³/s
- Pressure range: $1 \cdot 10^{-12}$ hPa to ambient pressure
- Materials: Flange: stainless steel 304L; tube: stainless steel 304L or better
- Temperature range: -196 to 300 °C

Dimensions

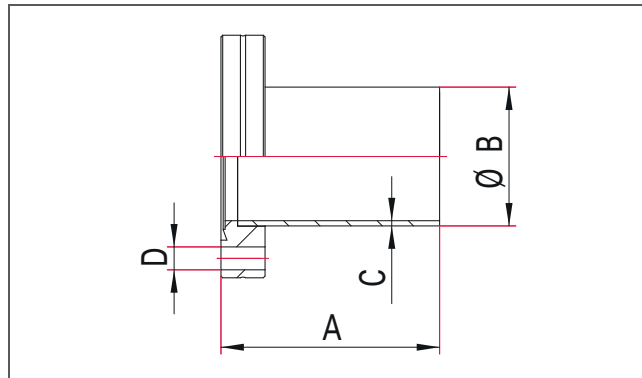

Stainless Steel, with Metric Thread

| Nominal diameter | Tube dimension [mm] | A [mm] | B [mm] | C [mm] | D | Order number |
|------------------|---------------------|--------|--------|--------|----|---------------------|
| DN 16 CF | 18 x 1 | 38 | 18 | 1 | M4 | 420FRA016-18-38-G |
| DN 40 CF | 40 x 1.5 | 63 | 40 | 1.5 | M6 | 420FRA040-40-63-G |
| DN 63 CF | 70 x 2 | 105 | 70 | 2 | M8 | 420FRA063-70-105-G |
| DN 100 CF | 108 x 2 | 135 | 108 | 2 | M8 | 420FRA100-108-135-G |
| DN 160 CF | 159 x 2 | 167 | 159 | 2 | M8 | 420FRA160-159-167-G |

Flange sizes DN16 to DN250 according to ISO 3669 and compatible with ISO/TS 3669-2

CF Half Nipple, Rotatable



- Tube surface: glass bead blasted (polished version on request)
- Other flange and tube materials on request
- Other tube diameters on request
- Bakeout temperature: up to 450 °C
- Tightness: $\leq 1 \cdot 10^{-11}$ Pa m³/s
- Pressure range: $1 \cdot 10^{-12}$ hPa to ambient pressure
- Materials: Flange: stainless steel 304L; tube: stainless steel 304L or better
- Temperature range: -196 to 300 °C

Dimensions

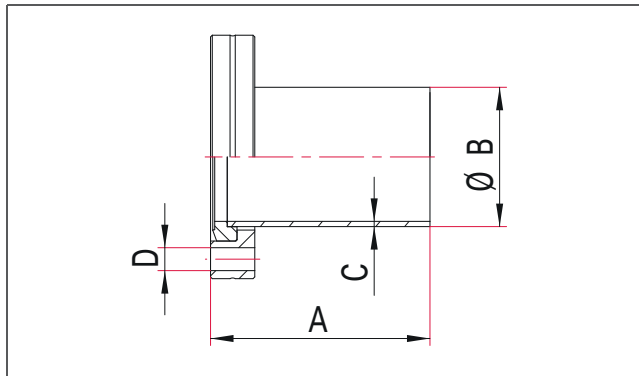

Stainless Steel

| Nominal diameter | Tube dimension [mm] | A [mm] | B [mm] | C [mm] | D [mm] | Order number |
|------------------|---------------------|--------|--------|--------|--------|-------------------|
| DN 16 CF | 18 x 1 | 38 | 18 | 1 | 4.4 | 420FRD016-18-38 |
| DN 16 CF | 19.05 x 1.65 | 38 | 19.05 | 1.65 | 4.4 | 420FRD016-19-38 |
| DN 25 CF | 25.4 x 1.65 | 52 | 25.4 | 1.65 | 6.6 | 420FRD025-25-52 |
| DN 40 CF | 38 x 1.5 | 63 | 38 | 1.5 | 6.6 | 420FRD040-38-63 |
| DN 40 CF | 40 x 1.5 | 63 | 40 | 1.5 | 6.6 | 420FRD040-40-63 |
| DN 50 CF | 50.8 x 1.65 | 82 | 50.8 | 1.65 | 8.4 | 420FRD050-50-82 |
| DN 63 CF | 63.5 x 1.65 | 105 | 63.5 | 1.65 | 8.4 | 420FRD063-63-105 |
| DN 63 CF | 70 x 2 | 105 | 70 | 2 | 8.4 | 420FRD063-70-105 |
| DN 75 CF | 76.1 x 2 | 90 | 76.1 | 2 | 8.4 | 420FRD075-76-90 |
| DN 100 CF | 101.6 x 2.1 | 135 | 101.6 | 2.1 | 8.4 | 420FRD100-101-135 |
| DN 100 CF | 108 x 2 | 135 | 108 | 2 | 8.4 | 420FRD100-108-135 |
| DN 160 CF | 154 x 2 | 167 | 154 | 2 | 8.4 | 420FRD160-154-167 |
| DN 160 CF | 159 x 2 | 167 | 159 | 2 | 8.4 | 420FRD160-159-167 |

Flange sizes DN16 to DN250 according to ISO 3669 and compatible with ISO/TS 3669-2

CF Half Nipple, Rotatable, with Thread



- Tube surface: glass bead blasted (polished version on request)
- Other flange and tube materials on request
- Other tube diameters on request
- Bakeout temperature: up to 450 °C
- Tightness: $\leq 1 \cdot 10^{-11}$ Pa m³/s
- Pressure range: $1 \cdot 10^{-12}$ hPa to ambient pressure
- Materials: Flange: stainless steel 304L; tube: stainless steel 304L or better
- Temperature range: -196 to 300 °C

Dimensions

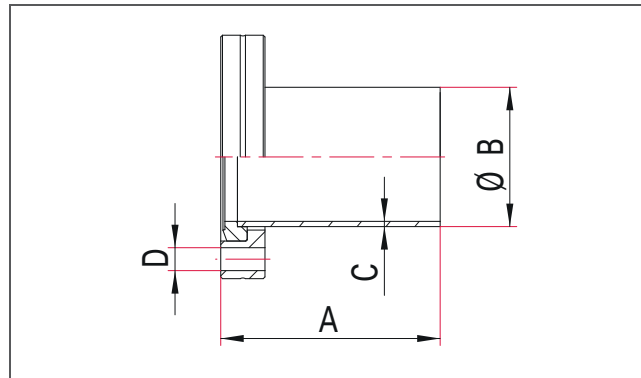

Stainless Steel, with Metric Thread

| Nominal diameter | Tube dimension [mm] | A [mm] | B [mm] | C [mm] | D | Order number |
|------------------|---------------------|--------|--------|--------|----|---------------------|
| DN 16 CF | 18 x 1 | 38 | 18 | 1 | M4 | 420FRD016-18-38-G |
| DN 40 CF | 38 x 1.5 | 63 | 38 | 1.5 | M6 | 420FRD040-38-63-G |
| DN 40 CF | 40 x 1.5 | 38 | 40 | 1.5 | M6 | 420FRD040-40-38-G |
| DN 40 CF | 40 x 1.5 | 63 | 40 | 1.5 | M6 | 420FRD040-40-63-G |
| DN 63 CF | 70 x 2 | 105 | 70 | 2 | M8 | 420FRD063-70-105-G |
| DN 100 CF | 108 x 2 | 135 | 108 | 2 | M8 | 420FRD100-108-135-G |
| DN 160 CF | 159 x 2 | 167 | 159 | 2 | M8 | 420FRD160-159-167-G |

Flange sizes DN16 to DN250 according to ISO 3669 and compatible with ISO/TS 3669-2

CF Spacer Flange



- Other flange materials on request
- Bakeout temperature: up to 450 °C
- Pressure range: $1 \cdot 10^{-12}$ hPa to ambient pressure
- Temperature range: -196 to 300 °C

Dimensions

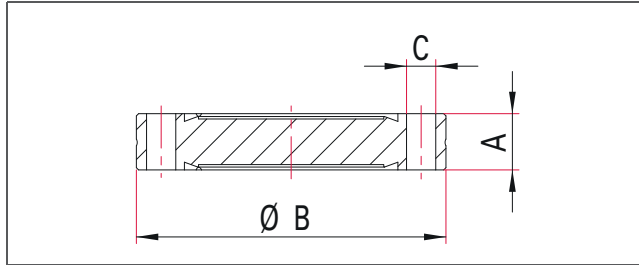

Stainless Steel 304L

| Nominal diameter | A [mm] | B [mm] | C [mm] | Order number |
|------------------|--------|--------|--------|--------------|
| DN 16 CF | 7.75 | 34 | 4.4 | 420FDB016 |
| DN 40 CF | 12.7 | 69.9 | 6.6 | 420FDB040 |
| DN 63 CF | 17.5 | 113.5 | 8.4 | 420FDB063 |
| DN 100 CF | 19.8 | 152 | 8.4 | 420FDB100 |
| DN 160 CF | 22.2 | 202.4 | 8.4 | 420FDB160 |

Flange sizes DN16 to DN250 according to ISO 3669 and compatible with ISO/TS 3669-2

CF Spacer Flange with Bore Holes



- Other flange materials on request
- Bakeout temperature: up to 450 °C
- Pressure range: $1 \cdot 10^{-12}$ hPa to ambient pressure
- Temperature range: -196 to 300 °C

Dimensions

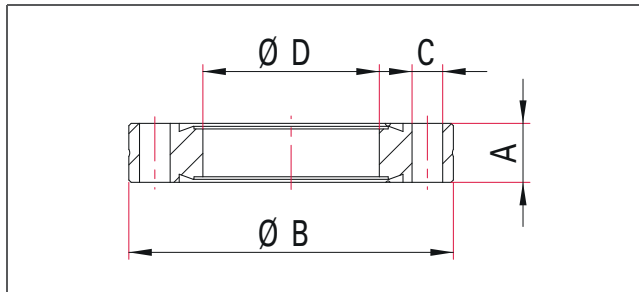

Stainless Steel 304L

| Nominal diameter | A [mm] | B [mm] | C [mm] | D [mm] | Order number |
|------------------|--------|--------|--------|--------|--------------|
| DN 16 CF | 7.75 | 34 | 4.4 | 16 | 420FDI016 |
| DN 40 CF | 12.7 | 69.9 | 6.6 | 37 | 420FDI040 |
| DN 63 CF | 17.5 | 113.5 | 8.4 | 66 | 420FDI063 |
| DN 100 CF | 19.8 | 152 | 8.4 | 102 | 420FDI100 |
| DN 160 CF | 22.2 | 202.4 | 8.4 | 155 | 420FDI160 |

Flange sizes DN16 to DN250 according to ISO 3669 and compatible with ISO/TS 3669-2

CF Spacer Flange with Bore Holes and Port(s)



- Available with up to three DN 16 CF ports with M4 metric thread
- Tube surface: Glass bead blasted (polished version on request)
- Other flange and tube materials on request
- Bakeout temperature: up to 450 °C
- Tightness: $\leq 1 \cdot 10^{-11}$ Pa m³/s
- Pressure range: $1 \cdot 10^{-12}$ hPa to ambient pressure
- Materials: Flange: stainless steel 304L; tube: stainless steel 304L or better
- Temperature range: -196 to 300 °C

Dimensions

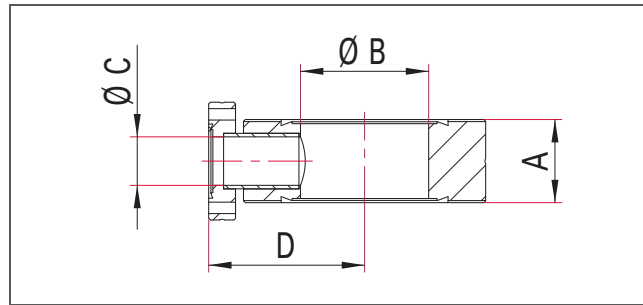

Stainless Steel 304L

| Nominal diameter | Number of ports | A [mm] | B [mm] | C [mm] | D [mm] | Order number |
|------------------|-----------------|--------|--------|--------|--------|----------------|
| DN 40 CF | 1 | 24 | 37 | 14 | 45 | 420FDP040-1-16 |
| DN 40 CF | 2 | 24 | 37 | 14 | 45 | 420FDP040-2-16 |
| DN 40 CF | 3 | 24 | 37 | 14 | 45 | 420FDP040-3-16 |
| DN 63 CF | 1 | 24 | 66 | 14 | 67 | 420FDP063-1-16 |
| DN 63 CF | 2 | 24 | 66 | 14 | 67 | 420FDP063-2-16 |
| DN 63 CF | 3 | 24 | 66 | 14 | 67 | 420FDP063-3-16 |
| DN 100 CF | 1 | 24 | 100 | 14 | 90 | 420FDP100-1-16 |
| DN 100 CF | 2 | 24 | 100 | 14 | 90 | 420FDP100-2-16 |
| DN 100 CF | 3 | 24 | 100 | 14 | 90 | 420FDP100-3-16 |
| DN 160 CF | 1 | 24 | 150 | 14 | 115 | 420FDP160-1-16 |
| DN 160 CF | 2 | 24 | 150 | 14 | 115 | 420FDP160-2-16 |
| DN 160 CF | 3 | 24 | 150 | 14 | 115 | 420FDP160-3-16 |

Flange sizes DN16 to DN250 according to ISO 3669 and compatible with ISO/TS 3669-2

CF Reducer Flange



- The reduced-size flange has blind tapped holes. Make sure the screws used for installation are in the correct length.
- Other flange materials on request
- Bakeout temperature: up to 450 °C
- Pressure range: $1 \cdot 10^{-12}$ hPa to ambient pressure
- Temperature range: -196 to 300 °C

Dimensions

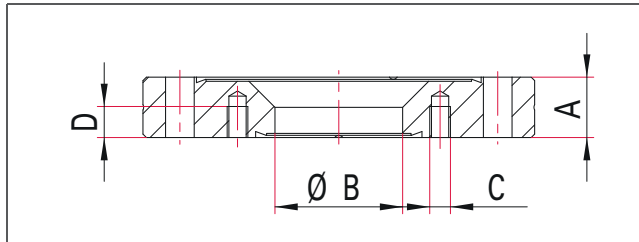

Stainless Steel 304L

| Nominal diameter | A [mm] | B [mm] | C | D [mm] | Nominal diameter reduced | Order number |
|------------------|--------|--------|----|--------|--------------------------|---------------|
| DN 40 CF | 12.7 | 16 | M4 | 6 | DN 16 CF | 420FLR040-016 |
| DN 63 CF | 17.5 | 16 | M4 | 6 | DN 16 CF | 420FLR063-016 |
| DN 63 CF | 17.5 | 37 | M6 | 9 | DN 40 CF | 420FLR063-040 |
| DN 100 CF | 19.8 | 37 | M6 | 9 | DN 40 CF | 420FLR100-040 |
| DN 100 CF | 19.8 | 66 | M8 | 13 | DN 63 CF | 420FLR100-063 |
| DN 160 CF | 22.2 | 37 | M6 | 9 | DN 40 CF | 420FLR160-040 |
| DN 160 CF | 22.2 | 66 | M8 | 13 | DN 63 CF | 420FLR160-063 |
| DN 160 CF | 22.2 | 100 | M8 | 13 | DN 100 CF | 420FLR160-100 |
| DN 200 CF | 24.5 | 37 | M6 | 9 | DN 40 CF | 420FLR200-040 |
| DN 200 CF | 24.5 | 66 | M8 | 13 | DN 63 CF | 420FLR200-063 |
| DN 200 CF | 24.5 | 100 | M8 | 13 | DN 100 CF | 420FLR200-100 |
| DN 200 CF | 24.5 | 155 | M8 | 13 | DN 160 CF | 420FLR200-160 |
| DN 250 CF | 26 | 37 | M6 | 9 | DN 40 CF | 420FLR250-040 |
| DN 250 CF | 26 | 66 | M8 | 13 | DN 63 CF | 420FLR250-063 |
| DN 250 CF | 26 | 100 | M8 | 13 | DN 100 CF | 420FLR250-100 |
| DN 250 CF | 26 | 155 | M8 | 13 | DN 160 CF | 420FLR250-160 |
| DN 250 CF | 26 | 200 | M8 | 13 | DN 200 CF | 420FLR250-200 |

Flange sizes DN16 to DN250 according to ISO 3669 and compatible with ISO/TS 3669-2

CF Reducer Flange, 316LN ESR



- The reduced-size flange has blind tapped holes. Make sure the screws used for installation are the correct length.
- Bakeable under vacuum up to 1050 °C
- Low desorption
- Bakeout temperature: up to 450 °C
- Pressure range: $1 \cdot 10^{-13}$ hPa to ambient pressure
- Magnetic permeability: ≤ 1.01
- Temperature range: -196 to 350 °C

Dimensions

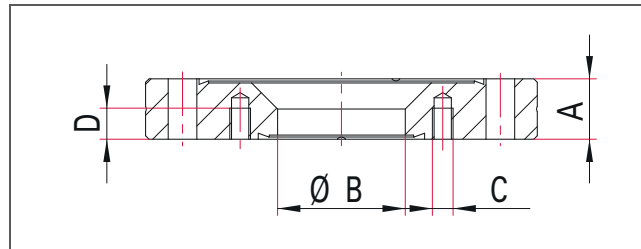

Stainless Steel 316LN ESR/1.4429 ESU

| Nominal diameter | A [mm] | B [mm] | C | D [mm] | Nominal diameter reduced | Order number |
|------------------|--------|--------|----|--------|--------------------------|---------------|
| DN 40 CF | 12.7 | 16 | M4 | 6 | DN 16 CF | 480FLR040-016 |
| DN 63 CF | 17.5 | 16 | M4 | 6 | DN 16 CF | 480FLR063-016 |
| DN 63 CF | 17.5 | 37 | M6 | 9 | DN 40 CF | 480FLR063-040 |
| DN 100 CF | 19.8 | 37 | M6 | 9 | DN 40 CF | 480FLR100-040 |
| DN 100 CF | 19.8 | 66 | M8 | 13 | DN 63 CF | 480FLR100-063 |
| DN 160 CF | 22.2 | 37 | M6 | 9 | DN 40 CF | 480FLR160-040 |
| DN 160 CF | 22.2 | 66 | M8 | 13 | DN 63 CF | 480FLR160-063 |
| DN 160 CF | 22.2 | 100 | M8 | 13 | DN 100 CF | 480FLR160-100 |
| DN 200 CF | 24.5 | 37 | M6 | 9 | DN 40 CF | 480FLR200-040 |
| DN 200 CF | 24.5 | 66 | M8 | 13 | DN 63 CF | 480FLR200-063 |
| DN 200 CF | 24.5 | 100 | M8 | 13 | DN 100 CF | 480FLR200-100 |
| DN 200 CF | 24.5 | 155 | M8 | 13 | DN 160 CF | 480FLR200-160 |
| DN 250 CF | 26 | 37 | M6 | 9 | DN 40 CF | 480FLR250-040 |
| DN 250 CF | 26 | 66 | M8 | 13 | DN 63 CF | 480FLR250-063 |
| DN 250 CF | 26 | 100 | M8 | 13 | DN 100 CF | 480FLR250-100 |
| DN 250 CF | 26 | 155 | M8 | 13 | DN 160 CF | 480FLR250-160 |
| DN 250 CF | 26 | 200 | M8 | 13 | DN 200 CF | 480FLR250-200 |

Flange sizes DN16 to DN250 according to ISO 3669 and compatible with ISO/TS 3669-2

CF Quick-Access-Door

- Screw holes: Through-holes with counter-bore for cylinder head
- Can be installed using hexagon socket screws
- Bakeout temperature: up to 200 °C
- Seal: FKM
- Pressure range: $1 \cdot 10^{-8}$ hPa to ambient pressure
- Temperature range: -15 to 150 °C

Stainless Steel, without Sight Glass

Dimensions

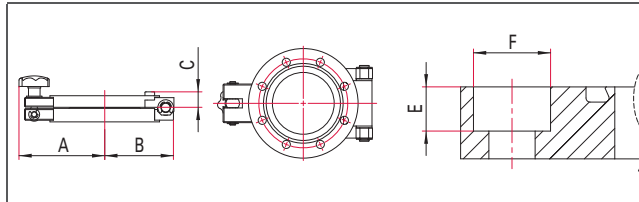

| Nominal diameter | A [mm] | B [mm] | C [mm] | D [mm] | E [mm] | F [mm] | Order number |
|------------------|--------|--------|--------|--------|--------|--------|--------------|
| DN 63 CF | 88 | 72 | 16 | - | 10 | 16 | 420KTU063 |
| DN 100 CF | 108 | 93 | 16 | - | 10 | 16 | 420KTU100 |
| DN 160 CF | 134 | 119 | 20 | - | 10 | 16 | 420KTU160 |
| DN 200 CF | 160 | 145 | 20 | - | 10 | 16 | 420KTU200 |
| DN 250 CF | 186 | 171 | 20 | - | 10 | 16 | 420KTU250 |

Stainless Steel, with Sight Glass

Dimensions

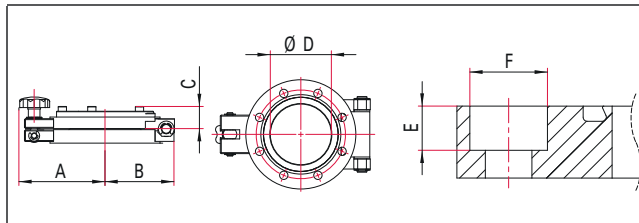

- Order no. suffix -G: with sight glass
- Sight glass: Borosilicate glass

| Nominal diameter | A [mm] | B [mm] | C [mm] | D [mm] | E [mm] | F [mm] | Order number |
|------------------|--------|--------|--------|--------|--------|--------|--------------|
| DN 63 CF | 88 | 72 | 23 | 63 | 10 | 16 | 420KTU063-G |
| DN 100 CF | 108 | 93 | 27 | 95 | 10 | 16 | 420KTU100-G |
| DN 160 CF | 134 | 119 | 31 | 145 | 10 | 16 | 420KTU160-G |
| DN 200 CF | 160 | 145 | 31 | 145 | 10 | 16 | 420KTU200-G |
| DN 250 CF | 186 | 171 | 31 | 145 | 10 | 16 | 420KTU250-G |

CF Flange Cap

- Made from plastic

Dimensions

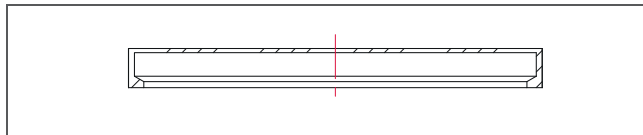

Polyethylene (PE)

| Nominal diameter | Package [Qty.] | Order number |
|------------------|----------------|---------------|
| DN 16 CF | 10 | 430FSK016-S10 |
| DN 40 CF | 10 | 430FSK040-S10 |
| DN 63 CF | 10 | 430FSK063-S10 |
| DN 100 CF | 10 | 430FSK100-S10 |
| DN 160 CF | 5 | 430FSK160-S5 |
| DN 200 CF | 5 | 430FSK200-S5 |
| DN 250 CF | 5 | 430FSK250-S5 |

CF-Swagelok® Adapter



- For metric and imperial (inch) tube diameters
- Original Swagelok® adapter
- Other flanges sizes and pipe diameters on request
- Pressure range: $1 \cdot 10^{-9}$ hPa to ambient pressure
- Materials: Stainless steel 304L (Flange)
- Temperature range: -196 to 300 °C

Dimensions

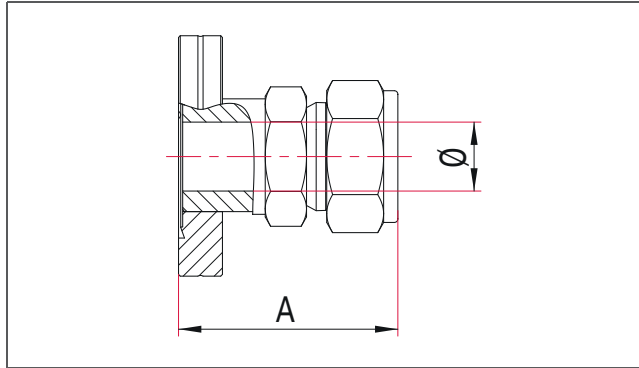

Stainless Steel for Metric Tube Sizes

| Nominal diameter | Tube external diameter | A [mm] | Order number |
|------------------|------------------------|--------|--------------|
| DN 16 CF | 6 mm | 39 | 420ASW016-6 |
| DN 16 CF | 8 mm | 40 | 420ASW016-8 |
| DN 40 CF | 6 mm | 39 | 420ASW040-6 |
| DN 40 CF | 8 mm | 40 | 420ASW040-8 |
| DN 40 CF | 10 mm | 42 | 420ASW040-10 |
| DN 40 CF | 12 mm | 45 | 420ASW040-12 |

Flange sizes DN16 to DN250 according to ISO 3669 and compatible with ISO/TS 3669-2

Stainless Steel for Imperial (Inch) Tube Sizes

| Nominal diameter | Tube external diameter | A [mm] | Order number |
|------------------|------------------------|--------|----------------|
| DN 16 CF | 1/8" | 32 | 420ASW016-0125 |
| DN 16 CF | 1/4" | 39 | 420ASW016-0250 |
| DN 40 CF | 1/4" | 41 | 420ASW040-0250 |
| DN 40 CF | 1/2" | 50 | 420ASW040-0500 |

Flange sizes DN16 to DN250 according to ISO 3669 and compatible with ISO/TS 3669-2

CF-VCR Adapter, Male and Female

- Original Swagelok® VCR-Adapter
- Other flange sizes and VCR adapters on request
- Tightness: $< 1 \cdot 10^{-11}$ Pa m³/s
- Pressure range: $1 \cdot 10^{-11}$ hPa to ambient pressure
- Materials: Flange: Stainless steel 304L; VCR adapter: 316L/1.4404
- Temperature range: -196 to 300 °C

Female

Dimensions

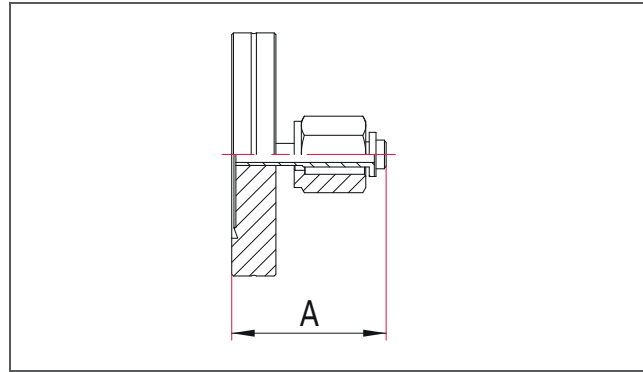

| Nominal diameter | VCR connection | A [mm] | Order number |
|------------------|----------------|--------|----------------|
| DN 16 CF | 1/4" | 44 | 420AVF016-0250 |
| DN 16 CF | 1/2" | 47 | 420AVF016-0500 |
| DN 40 CF | 1/4" | 44 | 420AVF040-0250 |
| DN 40 CF | 1/2" | 47 | 420AVF040-0500 |

Flange sizes DN16 to DN250 according to ISO 3669 and compatible with ISO/TS 3669-2

Male

Dimensions

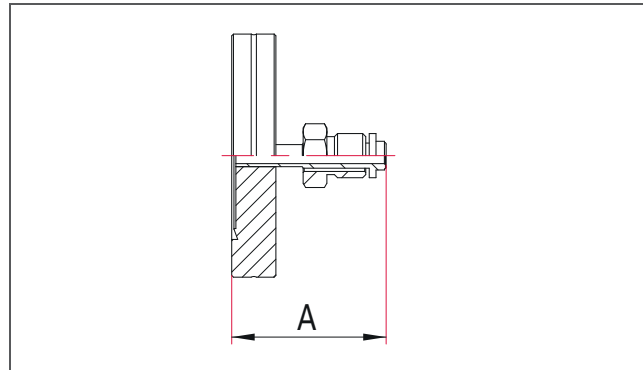

| Nominal diameter | VCR connection | A [mm] | Order number |
|------------------|----------------|--------|----------------|
| DN 16 CF | 1/4" | 44 | 420AVM016-0250 |
| DN 16 CF | 1/2" | 47 | 420AVM016-0500 |
| DN 40 CF | 1/4" | 44 | 420AVM040-0250 |
| DN 40 CF | 1/2" | 47 | 420AVM040-0500 |

Flange sizes DN16 to DN250 according to ISO 3669 and compatible with ISO/TS 3669-2

ISO-KF/CF Adapter



- Other nominal diameters and dimensions on request
- Pressure range: $1 \cdot 10^{-8}$ hPa to ambient pressure (elastomer seal);
 $1 \cdot 10^{-9}$ hPa to ambient pressure (metal seal)
- Temperature range: -196 to 300 °C

Dimensions

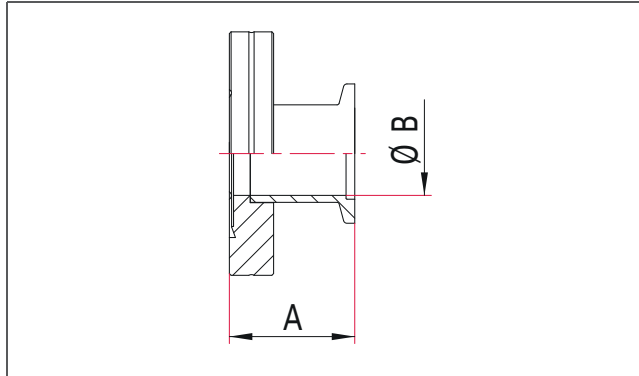

Stainless Steel 304/1.4301; CF Flange 304L

| Nominal diameter | A [mm] | B [mm] | Nominal diameter reduced | Order number |
|------------------|--------|--------|--------------------------|------------------|
| DN 16 CF | 36 | 16 | DN 16 ISO-KF | 420RUG016-016-36 |
| DN 16 CF | 36 | 16 | DN 25 ISO-KF | 420RUG016-025-36 |
| DN 16 CF | 36 | 16 | DN 40 ISO-KF | 420RUG016-040-36 |
| DN 40 CF | 36 | 16 | DN 16 ISO-KF | 420RUG040-016-36 |
| DN 40 CF | 36 | 24 | DN 25 ISO-KF | 420RUG040-025-36 |
| DN 40 CF | 50 | 40.5 | DN 40 ISO-KF | 420RUG040-040-50 |
| DN 63 CF | 50 | 40.5 | DN 40 ISO-KF | 420RUG063-040-50 |
| DN 100 CF | 50 | 40.5 | DN 40 ISO-KF | 420RUG100-040-50 |

ISO-KF Flanges according to ISO 2861

CF Flange sizes DN16 to DN250 according to ISO 3669 and compatible with ISO/TS 3669-2

ISO-K/CF Adapter



- Other flange sizes and dimensions on request
- Pressure range: $1 \cdot 10^{-8}$ hPa to 500 hPa over pressure (elastomer seal);
 $1 \cdot 10^{-9}$ hPa to 500 hPa over pressure (metal seal)
- Temperature range: -196 to 300 °C

Dimensions

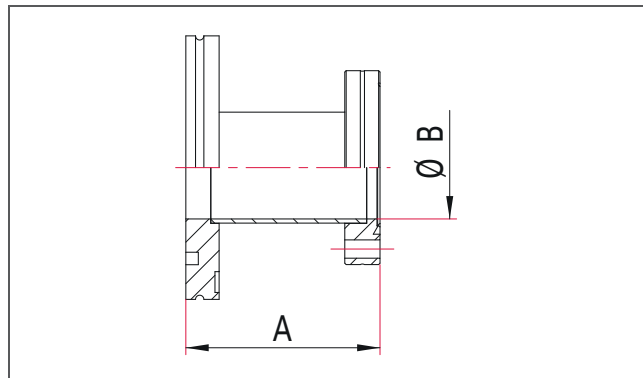

Stainless Steel 304/1.4301; CF Flange 304L

| Nominal diameter | A [mm] | B [mm] | Nominal diameter reduced | Order number |
|------------------|--------|--------|--------------------------|-------------------|
| DN 16 CF | 60 | 16 | DN 63 ISO-K | 420RUG016-063-60 |
| DN 40 CF | 70 | 37 | DN 63 ISO-K | 420RUG040-063-70 |
| DN 63 CF | 90 | 66 | DN 63 ISO-K | 420RUG063-063-90 |
| DN 100 CF | 90 | 102 | DN 100 ISO-K | 420RUG100-100-90 |
| DN 160 CF | 100 | 153 | DN 160 ISO-K | 420RUG160-160-100 |

CF Flange sizes DN16 to DN250 according to ISO 3669 and compatible with ISO/TS 3669-2
ISO-K Flanges according to ISO 1609

CF Full Nipple



- One end fixed; one end rotatable
- Tube surface: glass bead blasted (polished version on request)
- Other flange and tube material on request
- Other lengths and tube dimensions on request
- Bakeout temperature: up to 450 °C
- Tightness: $\leq 1 \cdot 10^{-11}$ Pa m³/s
- Pressure range: $1 \cdot 10^{-12}$ hPa to ambient pressure
- Materials: Flange: stainless steel 304L; tube: stainless steel 304L or better
- Temperature range: -196 to 300 °C

Dimensions

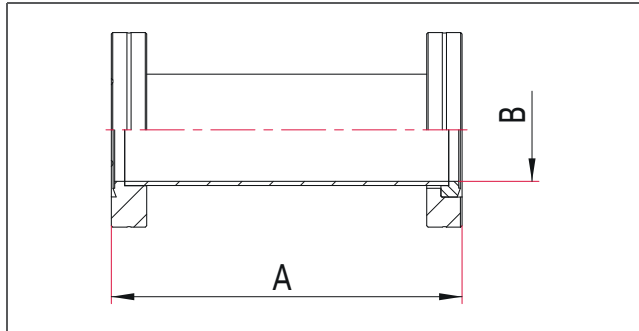

Stainless Steel

| Nominal diameter | A [mm] | B [mm] | Order number |
|------------------|--------|--------|--------------|
| DN 16 CF | 76 | 16 | 420RZS016 |
| DN 40 CF | 126 | 37 | 420RZS040 |
| DN 63 CF | 210 | 66 | 420RZS063 |
| DN 100 CF | 270 | 104 | 420RZS100 |
| DN 160 CF | 334 | 155 | 420RZS160 |

Flange sizes DN16 to DN250 according to ISO 3669 and compatible with ISO/TS 3669-2

CF 90° Elbow



- One end fixed, one end rotatable
- Tube surface: glass bead blasted (polished version on request)
- Other flange and tube materials on request
- Bakeout temperature: up to 450 °C
- Tightness: $\leq 1 \cdot 10^{-11}$ Pa m³/s
- Pressure range: $1 \cdot 10^{-12}$ hPa to ambient pressure
- Materials: Flange: stainless steel 304L; tube: stainless steel 304L or better
- Temperature range: -196 to 300 °C

Dimensions

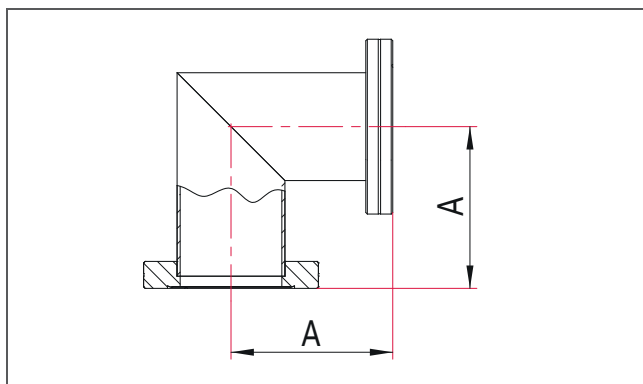

Stainless Steel

| Nominal diameter | A [mm] | Order number |
|------------------|--------|--------------|
| DN 16 CF | 38 | 420RWS016-90 |
| DN 40 CF | 63 | 420RWS040-90 |
| DN 63 CF | 105 | 420RWS063-90 |
| DN 100 CF | 135 | 420RWS100-90 |
| DN 160 CF | 167 | 420RWS160-90 |

Flange sizes DN16 to DN250 according to ISO 3669 and compatible with ISO/TS 3669-2

CF Tee



- One rotatable flange per axis
- Tube surface: glass bead blasted (polished version on request)
- Other flange and tube materials on request
- Bakeout temperature: up to 450 °C
- Tightness: $\leq 1 \cdot 10^{-11}$ Pa m³/s
- Pressure range: $1 \cdot 10^{-12}$ hPa to ambient pressure
- Materials: Flange: stainless steel 304L; tube: stainless steel 304L or better
- Temperature range: -196 to 300 °C

Dimensions

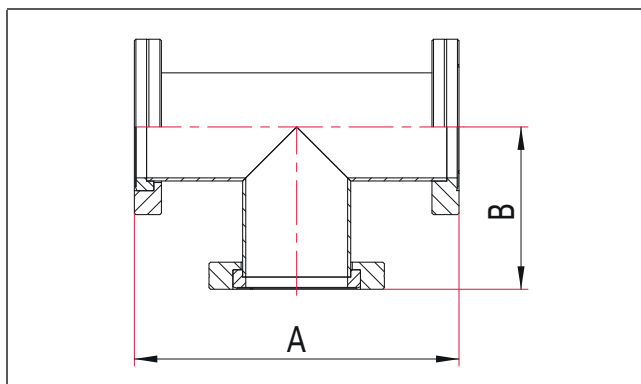

Stainless Steel

| Nominal diameter | A [mm] | B [mm] | Order number |
|------------------|--------|--------|--------------|
| DN 16 CF | 76 | 38 | 420RTS016 |
| DN 40 CF | 126 | 63 | 420RTS040 |
| DN 63 CF | 210 | 105 | 420RTS063 |
| DN 100 CF | 270 | 135 | 420RTS100 |
| DN 160 CF | 334 | 167 | 420RTS160 |

Flange sizes DN16 to DN250 according to ISO 3669 and compatible with ISO/TS 3669-2

CF Reducer Tee



- One rotatable flange per axis
- Tube surface: glass bead blasted (polished version on request)
- Other flange and tube materials on request
- Bakeout temperature: up to 450 °C
- Tightness: $\leq 1 \cdot 10^{-11}$ Pa m³/s
- Pressure range: $1 \cdot 10^{-12}$ hPa to ambient pressure
- Materials: Flange: stainless steel 304L; tube: stainless steel 304L or better
- Temperature range: -196 to 300 °C

Dimensions

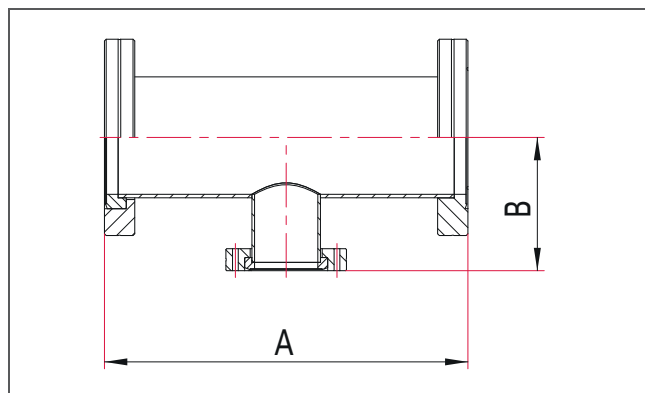

Stainless Steel

| Nominal diameter | A [mm] | B [mm] | Nominal diameter reduced | Order number |
|------------------|--------|--------|--------------------------|---------------|
| DN 40 CF | 126 | 60 | DN 16 CF | 420RTR040-016 |
| DN 63 CF | 210 | 77 | DN 40 CF | 420RTR063-040 |
| DN 100 CF | 270 | 95 | DN 40 CF | 420RTR100-040 |
| DN 100 CF | 270 | 95 | DN 63 CF | 420RTR100-063 |
| DN 160 CF | 334 | 120 | DN 40 CF | 420RTR160-040 |
| DN 160 CF | 334 | 120 | DN 63 CF | 420RTR160-063 |
| DN 160 CF | 334 | 120 | DN 100 CF | 420RTR160-100 |

Flange sizes DN16 to DN250 according to ISO 3669 and compatible with ISO/TS 3669-2

CF 4-Way Cross



- One rotatable flange per axis
- Tube surface: glass bead blasted (polished version on request)
- Other flange and tube materials on request
- Bakeout temperature: up to 450 °C
- Tightness: $\leq 1 \cdot 10^{-11}$ Pa m³/s
- Pressure range: $1 \cdot 10^{-12}$ hPa to ambient pressure
- Materials: Flange: stainless steel 304L; tube: stainless steel 304L or better
- Temperature range: -196 to 300 °C

Dimensions

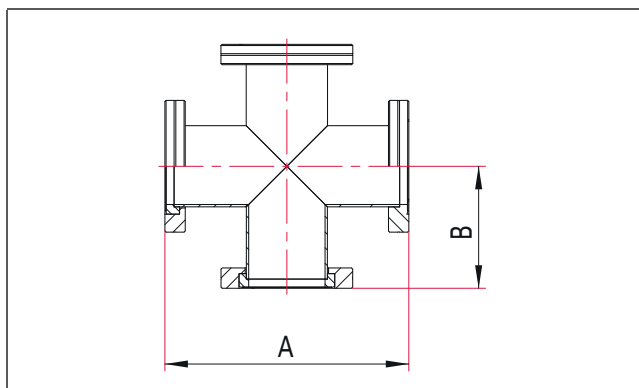

Stainless Steel

| Nominal diameter | A [mm] | B [mm] | Order number |
|------------------|--------|--------|--------------|
| DN 16 CF | 76 | 38 | 420RKS016 |
| DN 40 CF | 126 | 63 | 420RKS040 |
| DN 63 CF | 210 | 105 | 420RKS063 |
| DN 100 CF | 270 | 135 | 420RKS100 |
| DN 160 CF | 334 | 167 | 420RKS160 |

Flange sizes DN16 to DN250 according to ISO 3669 and compatible with ISO/TS 3669-2

CF 4-Way Reducer Cross



- One rotatable flange per axis
- Tube surface: glass bead blasted (polished version on request)
- Other flange and tube materials on request
- Bakeout temperature: up to 450 °C
- Tightness: $\leq 1 \cdot 10^{-11}$ Pa m³/s
- Pressure range: $1 \cdot 10^{-12}$ hPa to ambient pressure
- Materials: Flange: stainless steel 304L; tube: stainless steel 304L or better
- Temperature range: -196 to 300 °C

Dimensions

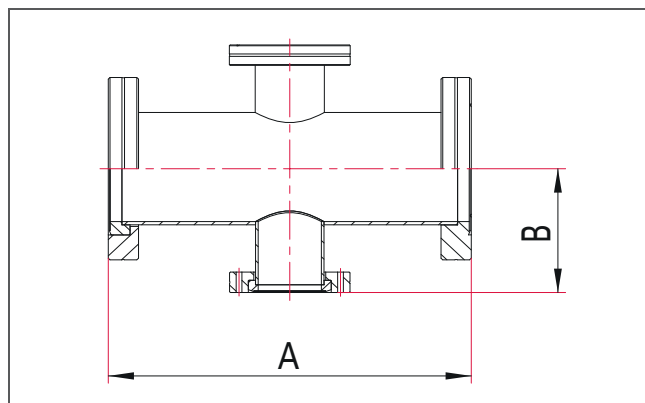

Stainless Steel

| Nominal diameter | A [mm] | B [mm] | Nominal diameter reduced | Order number |
|------------------|--------|--------|--------------------------|---------------|
| DN 40 CF | 126 | 60 | DN 16 CF | 420RKR040-016 |
| DN 63 CF | 210 | 77 | DN 40 CF | 420RKR063-040 |
| DN 100 CF | 270 | 95 | DN 40 CF | 420RKR100-040 |
| DN 100 CF | 270 | 95 | DN 63 CF | 420RKR100-063 |
| DN 160 CF | 334 | 120 | DN 40 CF | 420RKR160-040 |
| DN 160 CF | 334 | 120 | DN 63 CF | 420RKR160-063 |
| DN 160 CF | 334 | 120 | DN 100 CF | 420RKR160-100 |

Flange sizes DN16 to DN250 according to ISO 3669 and compatible with ISO/TS 3669-2

CF 5-Way Cross



- One rotatable flange per axis
- Tube surface: glass bead blasted (polished version on request)
- Other flange and tube material on request
- Bakeout temperature: up to 450 °C
- Tightness: $\leq 1 \cdot 10^{-11}$ Pa m³/s
- Pressure range: $1 \cdot 10^{-12}$ hPa to ambient pressure
- Materials: Flange: stainless steel 304L; tube: stainless steel 304L or better
- Temperature range: -196 to 300 °C

Dimensions

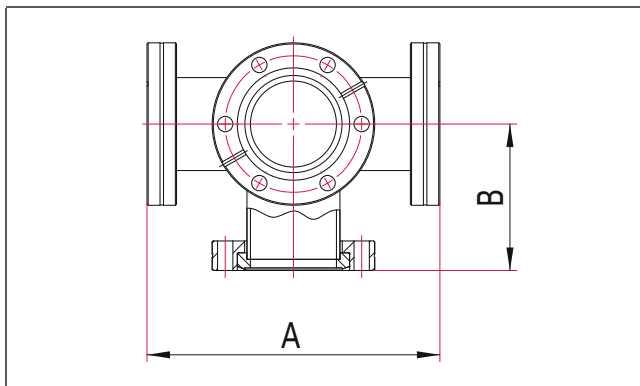

Stainless Steel

| Nominal diameter | A [mm] | B [mm] | Order number |
|------------------|--------|--------|--------------|
| DN 16 CF | 76 | 38 | 420RKF016 |
| DN 40 CF | 126 | 63 | 420RKF040 |
| DN 63 CF | 210 | 105 | 420RKF063 |
| DN 100 CF | 270 | 135 | 420RKF100 |

Flange sizes DN16 to DN250 according to ISO 3669 and compatible with ISO/TS 3669-2

CF 6-Way Cross



- One rotatable flange per axis
- Tube surface: glass bead blasted (polished version on request)
- Other flange and tube materials on request
- Bakeout temperature: up to 450 °C
- Tightness: $\leq 1 \cdot 10^{-11}$ Pa m³/s
- Pressure range: $1 \cdot 10^{-12}$ hPa to ambient pressure
- Materials: Flange: stainless steel 304L; tube: stainless steel 304L or better
- Temperature range: -196 to 300 °C

Dimensions

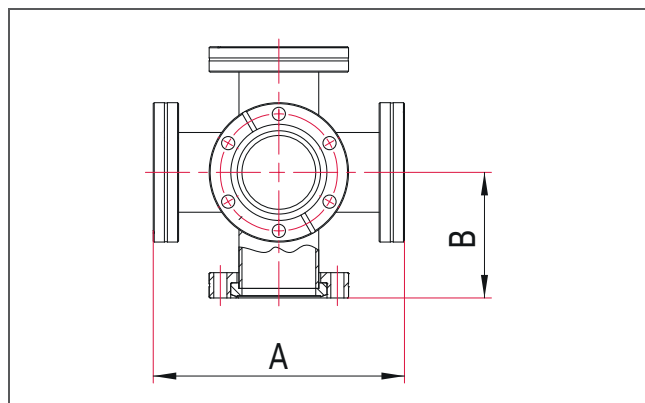

Stainless Steel

| Nominal diameter | A [mm] | B [mm] | Order number |
|------------------|--------|--------|--------------|
| DN 16 CF | 76 | 38 | 420RKD016 |
| DN 40 CF | 126 | 63 | 420RKD040 |
| DN 63 CF | 210 | 105 | 420RKD063 |
| DN 100 CF | 270 | 135 | 420RKD100 |
| DN 160 CF | 334 | 167 | 420RKD160 |
| DN 200 CF | 406 | 203 | 420RKD200 |

Flange sizes DN16 to DN250 according to ISO 3669 and compatible with ISO/TS 3669-2

CF Reducer Nipple, Straight



- Reduced flange size rotatable
- Tube surface: glass bead blasted (polished version on request)
- Other flange and tube materials on request
- Other lengths and tube dimensions on request
- Bakeout temperature: up to 450 °C
- Tightness: $\leq 1 \cdot 10^{-11}$ Pa m³/s
- Pressure range: $1 \cdot 10^{-12}$ hPa to ambient pressure
- Materials: Flange: stainless steel 304L; tube: stainless steel 304L or better
- Temperature range: -196 to 300 °C

Dimensions

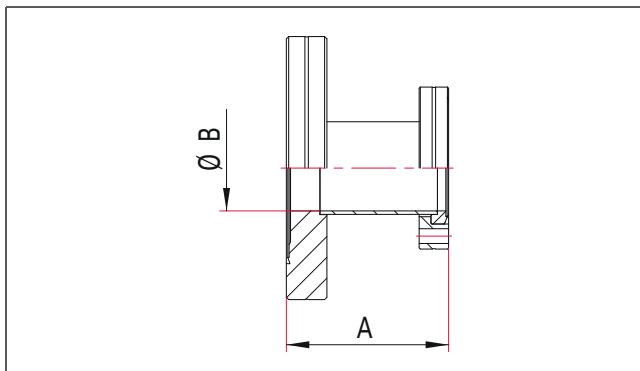

Stainless Steel

| Nominal diameter | A [mm] | B [mm] | Nominal diameter reduced | Order number |
|------------------|--------|--------|--------------------------|---------------|
| DN 40 CF | 70 | 16 | DN 16 CF | 420RRG040-016 |
| DN 63 CF | 70 | 16 | DN 16 CF | 420RRG063-016 |
| DN 63 CF | 70 | 37 | DN 40 CF | 420RRG063-040 |
| DN 100 CF | 70 | 37 | DN 40 CF | 420RRG100-040 |
| DN 100 CF | 70 | 66 | DN 63 CF | 420RRG100-063 |
| DN 160 CF | 70 | 37 | DN 40 CF | 420RRG160-040 |
| DN 160 CF | 127 | 66 | DN 63 CF | 420RRG160-063 |
| DN 160 CF | 127 | 104 | DN 100 CF | 420RRG160-100 |

Flange sizes DN16 to DN250 according to ISO 3669 and compatible with ISO/TS 3669-2

CF Cube



- Up to DN 100: manufactured from forged material
- DN 160: manufactured from welded plates
- Bakeout temperature: up to 450 °C
- Pressure range: $1 \cdot 10^{-12}$ hPa to ambient pressure
- Materials: Stainless steel 316L/1.4404
- Temperature range: -196 to 300 °C

Dimensions

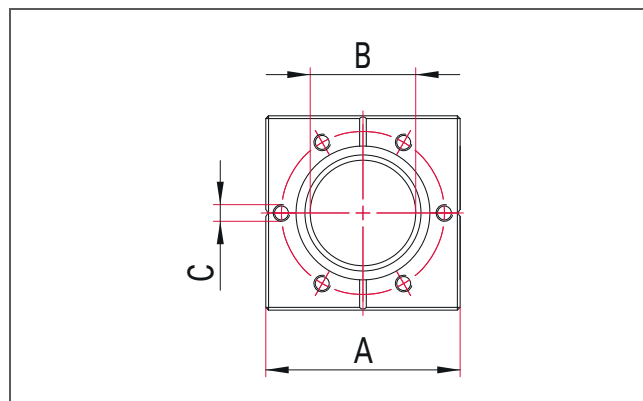

Stainless Steel, with Thread

| Nominal diameter | A [mm] | B [mm] | C | Thread depth [mm] | Order number |
|------------------|--------|--------|----|-------------------|--------------|
| DN 16 CF | 35 | 16 | M4 | 5 | 470RKK016 |
| DN 40 CF | 70,5 | 38 | M6 | 8 | 470RKK040 |
| DN 63 CF | 114 | 66 | M8 | 8 | 470RKK063 |
| DN 100 CF | 155 | 104 | M8 | 8 | 470RKK100 |
| DN 160 CF | 208 | 155 | M8 | 8 | 470RKK160 |

ISO-CF Corrugated Hose, Flexible



- One flange rotatable
- Other lengths on request
- Pressure range: $1 \cdot 10^{-9}$ hPa to ambient pressure
- Temperature range: -196 to 300 °C

Dimensions

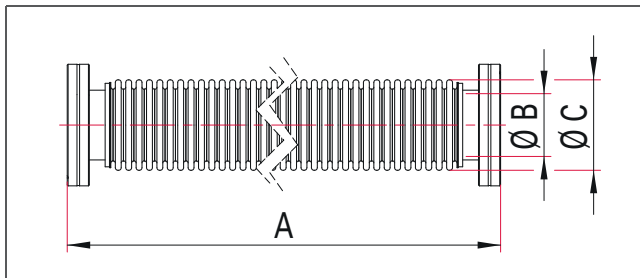

Stainless Steel: Flange 304L; Bellows 316L

| Nominal diameter | A [mm] | B [mm] | C [mm] | Bend radius, unique movement [mm] | Bend radius, often movement [mm] | Order number |
|------------------|--------|--------|--------|-----------------------------------|----------------------------------|----------------|
| DN 16 CF | 250 | 12 | 17 | 50 | 200 | 420SWN016-0250 |
| DN 16 CF | 500 | 12 | 17 | 50 | 200 | 420SWN016-0500 |
| DN 16 CF | 750 | 12 | 17 | 50 | 200 | 420SWN016-0750 |
| DN 16 CF | 1000 | 12 | 17 | 50 | 200 | 420SWN016-1000 |
| DN 40 CF | 250 | 37 | 52 | 130 | 250 | 420SWN040-0250 |
| DN 40 CF | 500 | 37 | 52 | 130 | 250 | 420SWN040-0500 |
| DN 40 CF | 750 | 37 | 52 | 130 | 250 | 420SWN040-0750 |
| DN 40 CF | 1000 | 37 | 52 | 130 | 250 | 420SWN040-1000 |
| DN 63 CF | 250 | 65 | 81 | 200 | 410 | 420SWN063-0250 |
| DN 63 CF | 500 | 65 | 81 | 200 | 410 | 420SWN063-0500 |
| DN 63 CF | 750 | 65 | 81 | 200 | 410 | 420SWN063-0750 |
| DN 63 CF | 1000 | 65 | 81 | 200 | 410 | 420SWN063-1000 |
| DN 100 CF | 250 | 100 | 119 | 230 | 560 | 420SWN100-0250 |
| DN 100 CF | 500 | 100 | 119 | 230 | 560 | 420SWN100-0500 |
| DN 100 CF | 750 | 100 | 119 | 230 | 560 | 420SWN100-0750 |
| DN 100 CF | 1000 | 100 | 119 | 230 | 560 | 420SWN100-1000 |

Please note that the hose shrinks under vacuum.

The minimum bending radii are applicable for a temperature of 20 °C.

Flange sizes DN16 to DN250 according to ISO 3669 and compatible with ISO/TS 3669-2

ISO-CF Spring Bellows



- One flange rotatable
- Other lengths on request
- Pressure range: $1 \cdot 10^{-9}$ hPa to ambient pressure
- Materials: flange: stainless steel: 304L; bellows: stainless steel 316L
- Temperature range: -196 to 300 °C

Dimensions

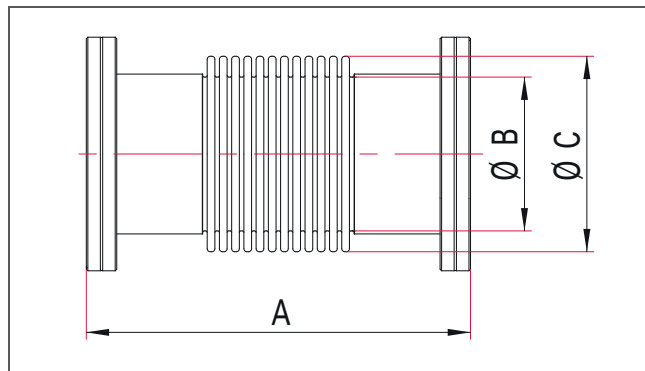

Stainless Steel: Flange 304L; Bellows 316L

| Nominal diameter | A [mm] | B [mm] | C [mm] | Axial stroke [mm] | Order number |
|------------------|--------|--------|--------|-------------------|---------------|
| DN 16 CF | 110 | 15 | 26 | ±5 | 420SFK016-110 |
| DN 40 CF | 160 | 37 | 59 | ±10 | 420SFK040-160 |
| DN 63 CF | 250 | 66 | 87 | ±18 | 420SFK063-250 |
| DN 100 CF | 250 | 100 | 128 | ±22 | 420SFK100-250 |
| DN 160 CF | 270 | 155 | 184 | ±15 | 420SFK160-270 |

Please note that the spring bellows shrinks under vacuum.

The axial stroke is applicable for a temperature of 20 °C and 10000 load cycles.

Flange sizes DN16 to DN250 according to ISO 3669 and compatible with ISO/TS 3669-2

COF Screw Set



- For the assembly of two flanges with through holes
- Set includes the screws required for the specified flange size
- Set includes two washers and one nut for each screw

Dimensions

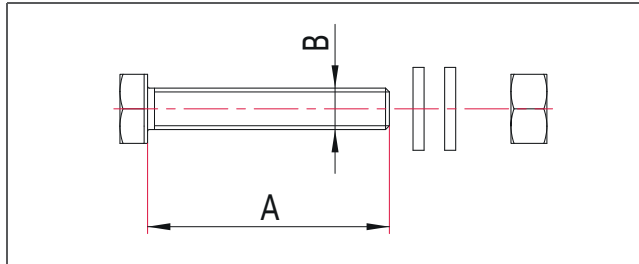

Stainless Steel A2-70

| Nominal diameter | A [mm] | B | Package [Qty.] | Order number |
|------------------|--------|-----|----------------|--------------|
| DN 400 COF | 75 | M12 | 36 | 620BSC400 |
| DN 450 COF | 90 | M16 | 36 | 620BSC450 |
| DN 500 COF | 100 | M16 | 36 | 620BSC500 |
| DN 600 COF | 100 | M16 | 40 | 620BSC600 |
| DN 800 COF | 100 | M16 | 52 | 620BSC800 |

Stainless Steel A4-80

| Nominal diameter | A [mm] | B | Package [Qty.] | Order number |
|------------------|--------|-----|----------------|--------------|
| DN 400 COF | 75 | M12 | 36 | 670BSC400 |
| DN 450 COF | 90 | M16 | 36 | 670BSC450 |
| DN 500 COF | 100 | M16 | 36 | 670BSC500 |
| DN 600 COF | 100 | M16 | 40 | 670BSC600 |
| DN 800 COF | 100 | M16 | 52 | 670BSC800 |

COF Elastomer Seal



- For single use only
- Pressure range: $1 \cdot 10^{-8}$ hPa to ambient pressure
- Temperature range: -15 to 150 °C

Dimensions

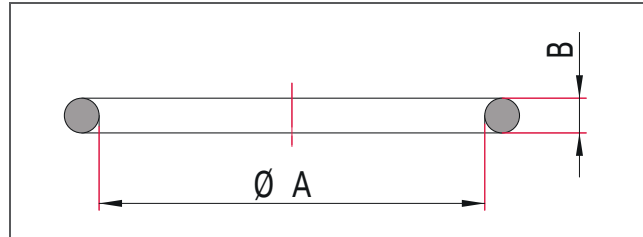

FKM

| Nominal diameter | A [mm] | B [mm] | Order number |
|------------------|--------|--------|--------------|
| DN 400 COF | 436 | 2.5 | 602DOR400-S1 |
| DN 400 COF | 491 | 2.5 | 602DOR450-S1 |
| DN 500 COF | 535 | 2.5 | 602DOR500-S1 |
| DN 600 COF | 635 | 2.5 | 602DOR600-S1 |
| DN 800 COF | 835 | 2.5 | 602DOR800-S1 |

COF Copper Wire Seal

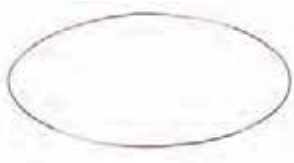

- For single use only
- Pressure range: $1 \cdot 10^{-12}$ hPa to ambient pressure
- Temperature range: -196 to 200 °C

Dimensions

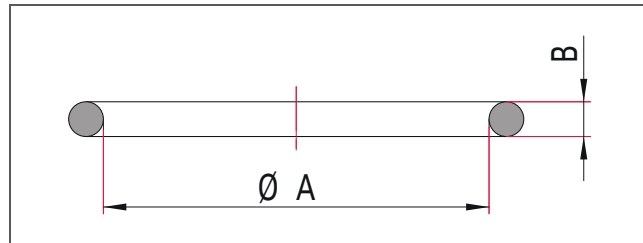

OFHC Copper (Annealed)

| Nominal diameter | A [mm] | B [mm] | Order number |
|------------------|--------|--------|--------------|
| DN 400 COF | 435.8 | 2 | 690DDR400 |
| DN 450 COF | 491.4 | 2 | 690DDR450 |
| DN 500 COF | 535.4 | 2 | 690DDR500 |
| DN 600 COF | 635.4 | 2 | 690DDR600 |
| DN 800 COF | 835.4 | 2 | 690DDR800 |

COF Blank Flange

- Flange material: 304L/1.4307 stainless steel, forged
- Other flange materials available upon request
- Bakeout temperature: up to 300 °C
- Pressure range: $1 \cdot 10^{-12}$ hPa to ambient pressure
- Temperature range: -196 to 200 °C

Stainless Steel, Female

Dimensions

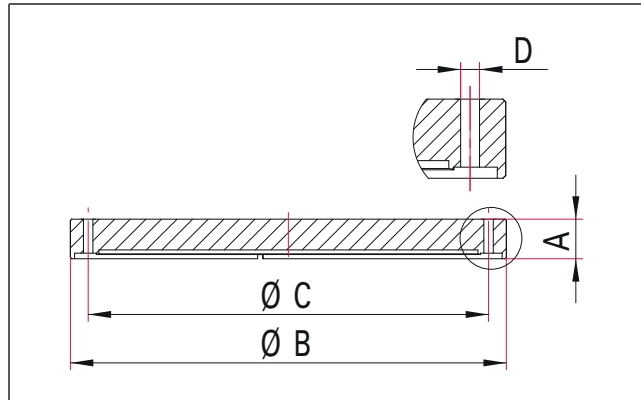

| Nominal diameter | A [mm] | B [mm] | C [mm] | D [mm] | Order number |
|------------------|--------|--------|--------|--------|--------------|
| DN 400 COF | 33 | 497 | 454 | 13 | 620FBF400 |
| DN 450 COF | 38 | 562 | 513.1 | 17 | 620FBF450 |
| DN 500 COF | 43 | 595 | 559 | 17 | 620FBF500 |
| DN 600 COF | 43 | 690 | 661 | 17 | 620FBF600 |
| DN 800 COF | 43 | 890 | 859 | 17 | 620FBF800 |

Stainless Steel, Male

Dimensions

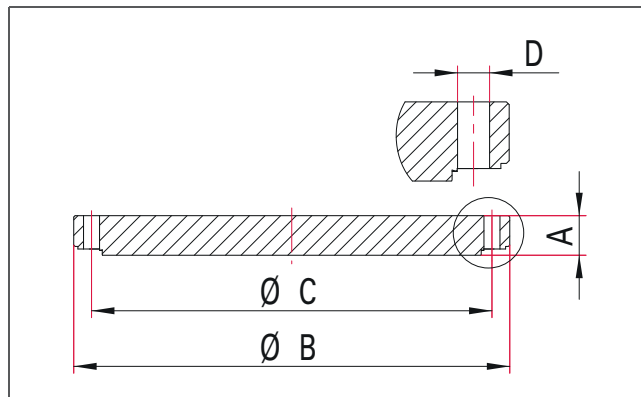

| Nominal diameter | A [mm] | B [mm] | C [mm] | D [mm] | Order number |
|------------------|--------|--------|--------|--------|--------------|
| DN 400 COF | 33 | 497 | 454 | 13 | 620FBM400 |
| DN 450 COF | 38 | 562 | 513.1 | 17 | 620FBM450 |
| DN 500 COF | 43 | 595 | 559 | 17 | 620FBM500 |
| DN 600 COF | 43 | 690 | 661 | 17 | 620FBM600 |
| DN 800 COF | 43 | 890 | 859 | 17 | 620FBM800 |

COF Blank Flange, with Domed Stainless Steel Disk or Dished Head

- Other flange materials available upon request
- Bakeout temperature: up to 300 °C
- Pressure range: $1 \cdot 10^{-12}$ hPa to ambient pressure
- Materials: (flange) 304L/1.4307 stainless steel, forged
- Temperature range: -196 to 200 °C

Stainless Steel, Female

Dimensions

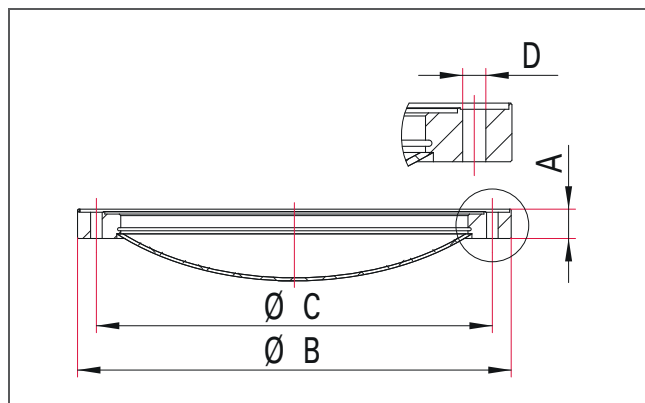

| Nominal diameter | A [mm] | B [mm] | C [mm] | D [mm] | Order number |
|------------------|--------|--------|--------|--------|--------------|
| DN 400 COF | 33 | 497 | 454 | 13 | 620FBF400-S |
| DN 450 COF | 38 | 562 | 513.1 | 17 | 620FBF450-S |
| DN 500 COF | 43 | 595 | 559 | 17 | 620FBF500-S |
| DN 600 COF | 43 | 690 | 661 | 17 | 620FBF600-S |
| DN 800 COF | 43 | 890 | 859 | 17 | 620FBF800-S |

Stainless Steel, Male

Dimensions

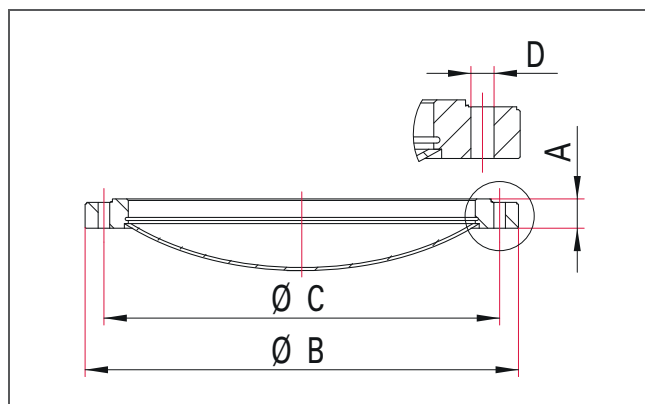

| Nominal diameter | A [mm] | B [mm] | C [mm] | D [mm] | Order number |
|------------------|--------|--------|--------|--------|--------------|
| DN 400 COF | 33 | 497 | 454 | 13 | 620FBM400-S |
| DN 450 COF | 38 | 562 | 513.1 | 17 | 620FBM450-S |
| DN 500 COF | 43 | 595 | 559 | 17 | 620FBM500-S |
| DN 600 COF | 43 | 690 | 661 | 17 | 620FBM600-S |
| DN 800 COF | 43 | 890 | 859 | 17 | 620FBM800-S |

COF Weld Flange

- Flange material: 304L/1.4307 stainless steel, forged
- With weld lip
- Other flange materials available upon request
- Bakeout temperature: up to 300 °C
- Pressure range: $1 \cdot 10^{-12}$ hPa to ambient pressure
- Temperature range: -196 to 200 °C

Stainless Steel, Female

Dimensions

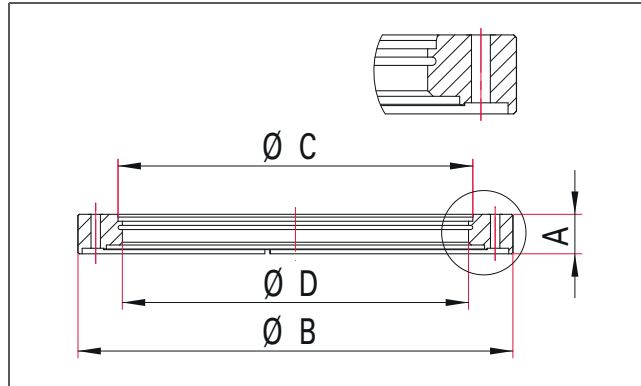

| Nominal diameter | Tube dimension [mm] | A [mm] | B [mm] | C [mm] | D [mm] | Order number |
|------------------|---------------------|--------|--------|--------|--------|--------------|
| DN 400 COF | 406 x 3 | 33 | 497 | 406.3 | 400 | 620FAF400 |
| DN 450 COF | 458 x 4 | 38 | 562 | 458.5 | 450 | 620FAF450 |
| DN 500 COF | 508 x 4 | 43 | 595 | 508.5 | 500 | 620FAF500 |
| DN 600 COF | 610 x 5 | 43 | 690 | 610.5 | 600 | 620FAF600 |
| DN 800 COF | 812 x 6 | 43 | 890 | 812.5 | 800 | 620FAF800 |

Stainless Steel, Male

Dimensions

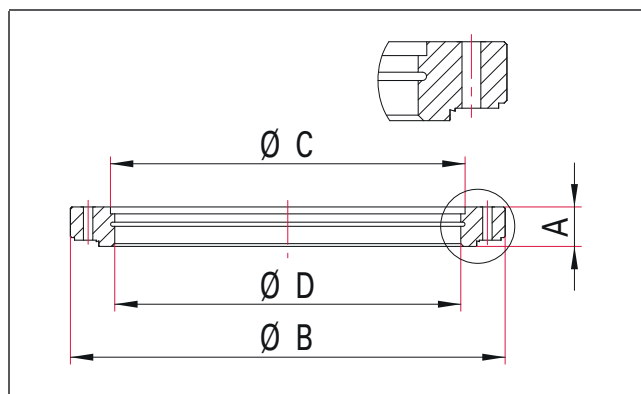

| Nominal diameter | Tube dimension [mm] | A [mm] | B [mm] | C [mm] | D [mm] | Order number |
|------------------|---------------------|--------|--------|--------|--------|--------------|
| DN 400 COF | 406 x 3 | 33 | 497 | 406.3 | 400 | 620FAM400 |
| DN 450 COF | 458 x 4 | 38 | 562 | 458.5 | 450 | 620FAM450 |
| DN 500 COF | 508 x 4 | 43 | 595 | 508.5 | 500 | 620FAM500 |
| DN 600 COF | 610 x 5 | 43 | 690 | 610.5 | 600 | 620FAM600 |
| DN 800 COF | 812 x 6 | 43 | 890 | 812.5 | 800 | 620FAM800 |

ISO-KF Viewport, Borosilicate



- Aluminum frame with integrated FKM O-ring, installation without additional seal
- Circumferential rim for outer centering on the ISO-KF connector flange
- Not suitable for installation on base plate
- Heat up and cool down speed: max. 5 K/min
- Pressure range: $1 \cdot 10^{-8}$ hPa to 500 hPa over pressure
- Temperature range: -15 to 150 °C

Dimensions

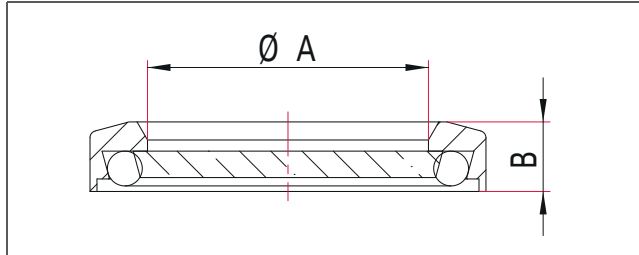

Aluminum/Borosilicate

| Nominal diameter | A [mm] | B [mm] | Order number |
|------------------|--------|--------|--------------|
| DN 25 KF | 26 | 10 | 110GSG025 |
| DN 40 KF | 41 | 10 | 110GSG040 |
| DN 50 KF | 52 | 10 | 110GSG050 |

Caution! Risk of injury by glass splinters. Do not use viewports which show apparent damage.

ISO-KF Viewport, Fused Silica (Synthetic Amorphous Quartz)



- Stainless Steel frame; glass soldered
- Transmission in UV spectrum to 200 nm
- Heat up and cool down speed: max. 5 K/min
- Pressure range: $1 \cdot 10^{-8}$ hPa to 500 hPa over pressure
- Temperature range: -100 to 200 °C

Dimensions

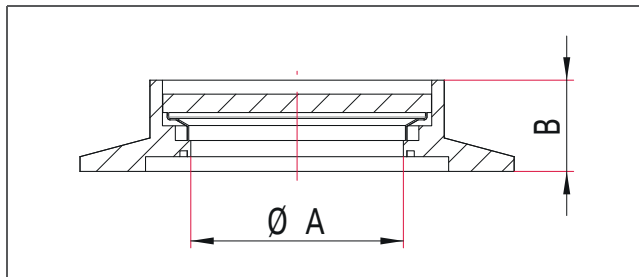

Stainless Steel/Fused Silica (Synthetic Amorphous Quartz), UV

| Nominal diameter | A [mm] | B [mm] | Order number |
|------------------|--------|--------|---------------------|
| DN 25 KF | 16 | 9.9 | 120GSG025-silica-uv |
| DN 40 KF | 36 | 13.7 | 120GSG040-silica-uv |

Caution! Risk of injury by glass splinters. Do not use viewports which show apparent damage.
Flanges according to ISO 2861

ISO-KF Viewport, Sapphire



- Stainless steel frame; glass soldered
- Transmission in IR spectrum to 4500 nm
- Heat up and cool down speed: max. 5 K/min
- Pressure range: $1 \cdot 10^{-8}$ hPa to 500 hPa over pressure
- Temperature range: -100 to 350 °C

Dimensions

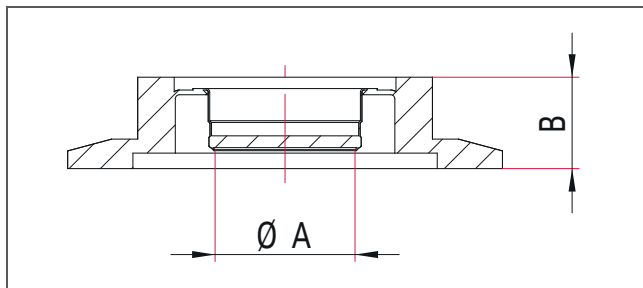

Stainless Steel/Sapphire

| Nominal diameter | A [mm] | B [mm] | Order number |
|------------------|--------|--------|------------------|
| DN 16 KF | 15 | 12.7 | 120GSG016-saphir |
| DN 40 KF | 24 | 13 | 120GSG040-saphir |

Caution! Risk of injury by glass splinters. Do not use viewports which show apparent damage.
Flanges according to ISO 2861

ISO-KF Glass Blank Flange



- Installation with outer centering ring and elastomer seal
- Fastening elements: Clamping ring made from plastic (no usage of metal connection elements)
- Heat up and cool down speed: max. 5 K/min
- Pressure range: $1 \cdot 10^{-8}$ hPa to 500 hPa over pressure

Dimensions

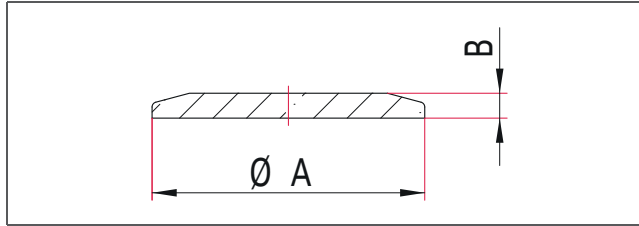

Note

These flanges are manufactured without seal grooves for centering rings.

Borosilicate

- Temperature range: -15 to 150 °C

| Nominal diameter | A [mm] | B [mm] | Order number |
|------------------|--------|--------|--------------|
| DN 16 KF | 30 | 5 | 160FBL016 |
| DN 25 KF | 40 | 5 | 160FBL025 |
| DN 40 KF | 55 | 5 | 160FBL040 |
| DN 50 KF | 75 | 5 | 160FBL050 |

Caution! Risk of injury by glass splinters. Do not use Glass Blank Flange which show apparent damage.

Quartz

- Temperature range: -15 to 200 °C

| Nominal diameter | A [mm] | B [mm] | Order number |
|------------------|--------|--------|--------------|
| DN 16 KF | 30 | 5 | 180FBL016 |
| DN 25 KF | 40 | 5 | 180FBL025 |
| DN 40 KF | 55 | 5 | 180FBL040 |
| DN 50 KF | 75 | 5 | 180FBL050 |

Caution! Risk of injury by glass splinters. Do not use Glass Blank Flange which show apparent damage.

ISO-K Viewport



- Frame with integrated FKM O-ring, installation without additional seal
- Circumferential rim for outer centering on the ISO-K counterflange
- Not suitable for mounting on base plate or with ISO-F flange
- Heat up and cool down speed: max. 5 K/min
- Pressure range: $1 \cdot 10^{-8}$ hPa to 500 hPa over pressure (at temperatures > 60 °C only to ambient pressure); DN 200 to ambient pressure
- Temperature range: -15 to 150 °C; DN 200 to 60 °C

Dimensions

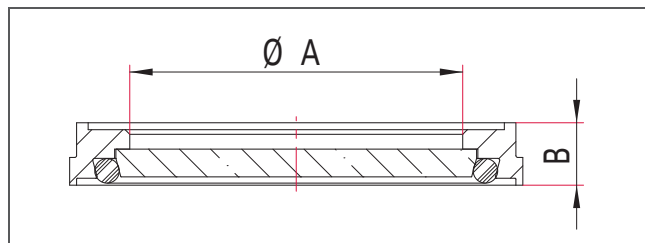

Stainless Steel/Borosilicate

| Nominal diameter | A [mm] | B [mm] | Pressure range | Order number |
|------------------|--------|--------|--|--------------|
| DN 63 ISO-K | 72 | 13.5 | $1 \cdot 10^{-8}$ hPa to 500 hPa over pressure | 322GSG063 |
| DN 100 ISO-K | 104 | 15 | $1 \cdot 10^{-8}$ hPa to 500 hPa over pressure | 322GSG100 |
| DN 160 ISO-K | 153 | 17.5 | $1 \cdot 10^{-8}$ hPa to 500 hPa over pressure | 322GSG160 |
| DN 200 ISO-K | 210 | 17.5 | $1 \cdot 10^{-8}$ hPa to ambient pressure | 322GSG200 |

Caution! Risk of injury by glass splinters. Do not use viewports which show apparent damage.

Aluminum/Borosilicate

| Nominal diameter | A [mm] | B [mm] | Pressure range | Order number |
|------------------|--------|--------|--|--------------|
| DN 63 ISO-K | 72 | 13.5 | $1 \cdot 10^{-8}$ hPa to 500 hPa over pressure | PF 410 011-T |
| DN 100 ISO-K | 104 | 15.5 | $1 \cdot 10^{-8}$ hPa to 500 hPa over pressure | PF 411 011-T |
| DN 160 ISO-K | 153 | 17.2 | $1 \cdot 10^{-8}$ hPa to 500 hPa over pressure | PF 412 011-T |

Caution! Risk of injury by glass splinters. Do not use viewports which show apparent damage.

CF Viewport



- Always use washers for installation
- Pressure range: $1 \cdot 10^{-11}$ hPa to ambient pressure

Dimensions

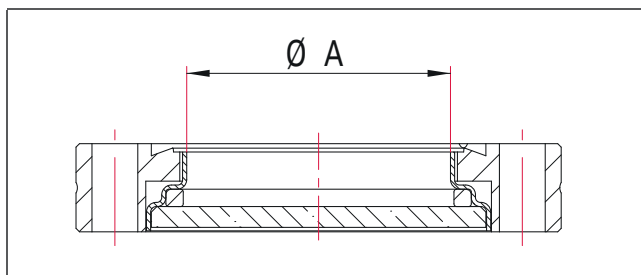

Note

Item no. suffix -PB: Lead glass for x-ray protection; glass thickness: 5 mm; provides the same protection as 1.5 mm of lead at 100 kV or 1 mm at 200 kV.

Stainless Steel/Kodial

- Heat up and cool down speed: max. 3 K/min
- Temperature range: -20 to 200 °C, bakeable up to 350 °C

| Nominal diameter | A [mm] | Order number |
|------------------|--------|--------------|
| DN 16 CF | 16 | 420GSG016 |
| DN 40 CF | 38 | 420GSG040 |
| DN 63 CF | 63 | 420GSG063 |
| DN 100 CF | 89 | 420GSG100 |
| DN 160 CF | 135 | 420GSG160 |
| DN 200 CF | 135 | 420GSG200 |

Caution! Risk of injury by glass splinters. Do not use viewports which show apparent damage. Please use annealed copper gaskets or elastomer seals to minimize stress inside the glass. Flange sizes DN16 to DN250 according to ISO 3669 and compatible with ISO/TS 3669-2

Stainless Steel/Kodial with Lead Glass Shielding

- Heat up and cool down speed: max. 3 K/min
- Temperature range: -20 to 200 °C, bakeable to 350 °C

| Nominal diameter | A [mm] | Order number |
|------------------|--------|--------------|
| DN 16 CF | 16 | 420GSG016-PB |
| DN 40 CF | 33 | 420GSG040-PB |
| DN 63 CF | 63 | 420GSG063-PB |
| DN 100 CF | 89 | 420GSG100-PB |
| DN 160 CF | 135 | 420GSG160-PB |

Caution! Risk of injury by glass splinters. Do not use viewports which show apparent damage. Please use annealed copper gaskets or elastomer seals to minimize stress inside the glass. Flange sizes DN16 to DN250 according to ISO 3669 and compatible with ISO/TS 3669-2

Stainless Steel/Saphire

- Heat up and cool down speed: max. 5 K/min
- Temperature range: -100 to 300 °C, bakeable up to 450 °C

| Nominal diameter | A [mm] | Order number |
|------------------|--------|------------------|
| DN 16 CF | 12 | 420GSG016-saphir |
| DN 40 CF | 24 | 420GSG040-saphir |
| DN 63 CF | 49 | 420GSG063-saphir |

Caution! Risk of injury by glass splinters. Do not use viewports which show apparent damage. Please use annealed copper gaskets or elastomer seals to minimize stress inside the glass. Flange sizes DN16 to DN250 according to ISO 3669 and compatible with ISO/TS 3669-2

Stainless Steel/Fused Silica, UV

- Heat up and cool down speed: max. 5 K/min
- Temperature range: -100 to 200 °C

| Nominal diameter | A [mm] | Order number |
|------------------|--------|---------------------|
| DN 16 CF | 16 | 420GSG016-silica-uv |
| DN 40 CF | 36 | 420GSG040-silica-uv |
| DN 63 CF | 68 | 420GSG063-silica-uv |
| DN 100 CF | 99 | 420GSG100-silica-uv |

Caution! Risk of injury by glass splinters. Do not use viewports which show apparent damage. Please use annealed copper gaskets or elastomer seals to minimize stress inside the glass. Flange sizes DN16 to DN250 according to ISO 3669 and compatible with ISO/TS 3669-2

ISO-F Viewport

- Sight glasses with replaceable safety glass, especially suitable for coating systems
- With integrated FKM O-ring; installation without additional seal
- Including claw clamps, bolts, washers and nuts for installation
- Heat up and cool down speed: max. 5 K/min
- Pressure range: $1 \cdot 10^{-8}$ hPa to 500 hPa over pressure (at temperatures > 60 °C only to ambient pressure)
- Temperature range: -15 to 150 °C

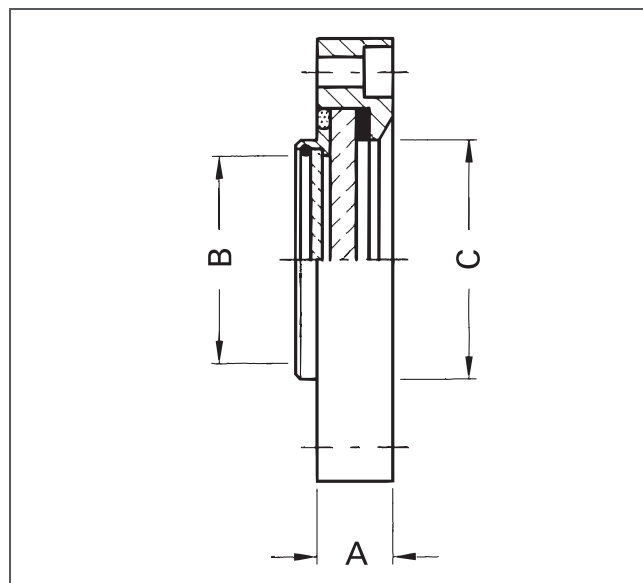
**Dimensions****Black Anodized Aluminum/Borosilicate**

| Nominal diameter | A [mm] | B [mm] | C [mm] | Order number |
|------------------|--------|--------|--------|--------------|
| DN 63 ISO-F | 20 | 60 | 70 | PF 410 013-T |
| DN 100 ISO-F | 22 | 92 | 100 | PF 411 013-T |
| DN 160 ISO-F | 30 | 142 | 154 | PF 412 013-T |

Caution! Risk of injury by glass splinters. Do not use viewports which show apparent damage

CF Shutter, Manual



- Hermetically sealed, suitable for UHV
- Bellows-sealed feedthrough
- Handwheel with snap-in stages
- Bakeout temperature: up to 250 °C
- Operating temperature: up to 80 °C
- Tightness: $< 1 \cdot 10^{-11}$ Pa m³/s
- Angle of rotation: 0 to 90 ° with snap-in stages in 10 ° increments
- Pressure range: $1 \cdot 10^{-9}$ hPa to ambient pressure
- Service life: 500000 cycles
- Mounting orientation: any

Dimensions

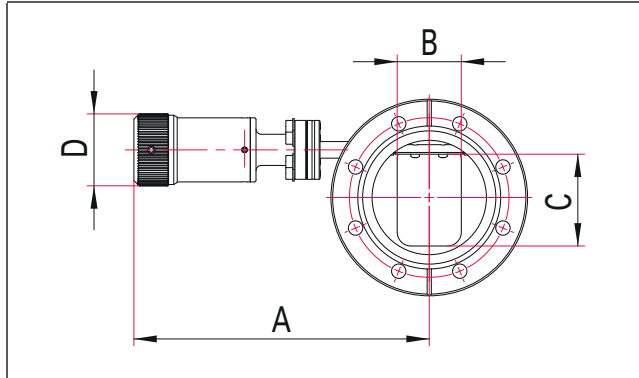

Stainless Steel

| Nominal diameter | A [mm] | B [mm] | C [mm] | D [mm] | Order number |
|------------------|--------|--------|--------|--------|--------------|
| DN 40 CF | 152 | 22 | 30 | 42 | 420MBL040 |
| DN 63 CF | 171 | 37 | 51 | 42 | 420MBL063 |
| DN 100 CF | 186 | 65 | 90 | 42 | 420MBL100 |
| DN 160 CF | 212 | 111 | 123 | 42 | 420MBL160 |

Flange sizes DN16 to DN250 according to ISO 3669 and compatible with ISO/TS 3669-2

CF Shutter, Pneumatic



- Hermetically sealed, suitable for UHV
- Bellows-sealed feedthrough
- Pneumatically operated; double-acting
- Opening and closing speed adjustable
- Connection: (compressed air) 6 mm hose connection
- Bakeout temperature: up to 250 °C, pneumatic drive (removable) up to 60 °C
- Operating temperature: up to 60 °C
- Tightness: $< 1 \cdot 10^{-11}$ Pa m³/s
- Angle of rotation: 0 to 90 ° (final position adjustable)
- Pressure range: $1 \cdot 10^{-9}$ hPa to ambient pressure
- Compressed air (overpressure) max.: 0.7 MPa
- Compressed air (overpressure) min.: 0.15 MPa
- Service life: 500000 cycles
- Mounting orientation: any

Dimensions

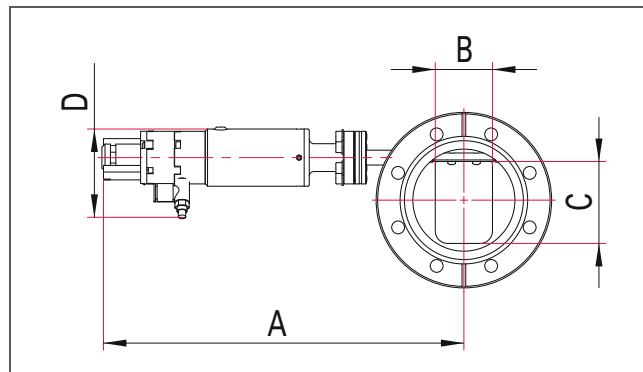

Stainless Steel

| Nominal diameter | A [mm] | B [mm] | C [mm] | D [mm] | Order number |
|------------------|--------|--------|--------|--------|--------------|
| DN 40 CF | 214 | 22 | 30 | 59 | 420MBL040-p |
| DN 63 CF | 234 | 37 | 51 | 59 | 420MBL063-p |
| DN 100 CF | 249 | 65 | 90 | 59 | 420MBL100-p |
| DN 160 CF | 276 | 111 | 123 | 59 | 420MBL160-p |

Flange sizes DN16 to DN250 according to ISO 3669 and compatible with ISO/TS 3669-2

ISO-KF, ISO-K, CF Glass Retainers

These retainers can be used for vacuum-tight installation of 1" (24.8 to 25.8 mm) or 2" (49.8 to 51 mm) optical glasses. These are the standard sizes offered by many manufacturers in optical quality. We offer a wide range of the most commonly used optical glasses as accessories.

- Simple replacement of glasses
- Accessories: Face wrench, optical glasses
- Glass not included
- Pressure range: $1 \cdot 10^{-8}$ hPa to 500 hPa over pressure
- Temperature range: -15 to 150 °C

KF Flange with Viewport Retainer/Stainless Steel

Dimensions

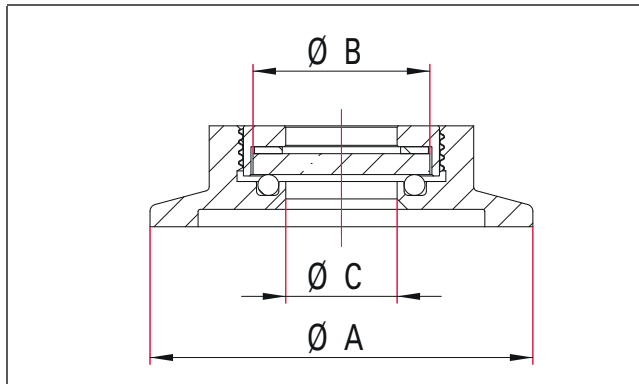

| Nominal diameter | A [mm] | B [mm] | C [mm] | Glass thickness [mm] | Order number |
|------------------|--------|-----------|--------|----------------------|--------------|
| DN 40 KF | 55 | 24.8-25.8 | 16 | 3-7 | 120GAG040-25 |

Flanges according to ISO 2861

ISO-K Flange with Viewport Retainer/Stainless Steel

Dimensions

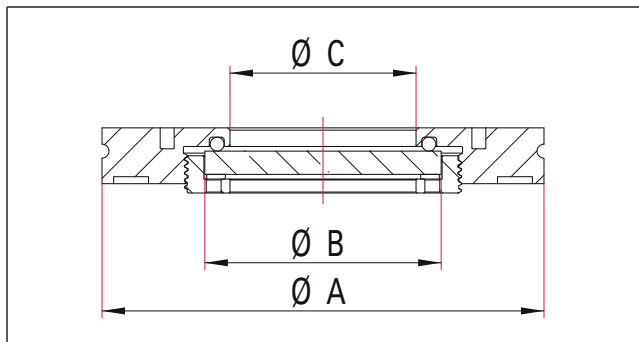

| Nominal diameter | A [mm] | B [mm] | C [mm] | Glass thickness [mm] | Order number |
|------------------|--------|---------|--------|----------------------|--------------|
| DN 63 ISO-K | 95 | 49.8-51 | 40 | 3.8-8 | 320GAG063-50 |

Flanges according to ISO 1609

CF Flange with Viewport Retainer/Stainless Steel

Dimensions

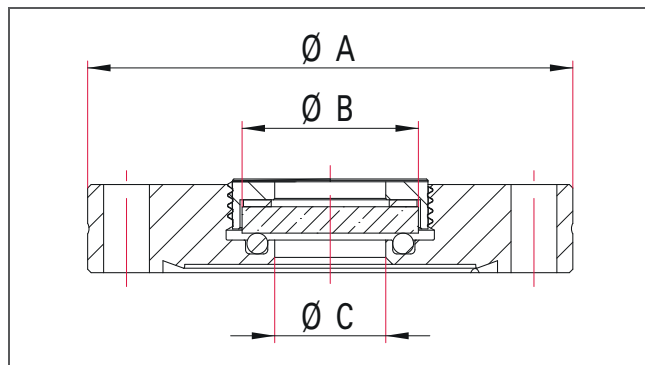

| Nominal diameter | A [mm] | B [mm] | C [mm] | Glass thickness [mm] | Order number |
|------------------|--------|-----------|--------|----------------------|--------------|
| DN 40 CF | 69.9 | 24.8-25.8 | 16 | 3-7 | 420GAG040-25 |
| DN 63 CF | 113.5 | 49.8-51 | 40 | 3.8-8 | 420GAG063-50 |

Flange sizes DN16 to DN250 according to ISO 3669 and compatible with ISO/TS 3669-2

Accessories for Glass Retainers



- Adjustable face wrench
- Tool to tighten and loosen the threaded insert of the glass retainer

Face Wrench

| Materials | Order number |
|----------------|--------------|
| Steel, bronzed | GAG-SLS |

Borosilicate Float Glass

- Transmission range: 0.35 to 2 μm
- Extremely temperature-resistant; low thermal expansion coefficient
- Chemical-resistant
- Temperature range: up to 350 °C

Borosilicate

| Glass diameter [mm] | Glass thickness [mm] | Order number |
|---------------------|----------------------|----------------|
| 25.4 | 3.8 | GSG025-Boroflo |
| 50.8 | 5.5 | GSG050-Boroflo |

Caution! Risk of injury by glass splinters. Do not use glasses which show apparent damage.

Calcium Fluoride

- Transmission range: 0.2 to 6 μm
- Parallelism: 3 arc minutes
- Planarity: 2 wavelengths at 633 nm
- Surface quality: 40/20 scratch/dig
- Temperature range: up to 200 °C

Calcium Fluoride

| Glass diameter [mm] | Glass thickness [mm] | Order number |
|---------------------|----------------------|--------------|
| 25.4 | 3 | GSG025-CaF2 |
| 50.8 | 5 | GSG050-CaF2 |

Caution! Risk of injury by glass splinters. Do not use glasses which show apparent damage.

Fused Silica (Synthetic Amorphous Quartz)

- Transmission range: 0.2 to 2 μm
- Parallelism: 3 arc minutes
- Planarity: 1 wavelength at 633 nm
- Surface quality: 40/20 scratch/dig
- Temperature range: up to 350 °C

Optical Glass, Fused Silica (Synthetic Amorphous Quartz)

| Glass diameter [mm] | Glass thickness [mm] | Order number |
|---------------------|----------------------|------------------|
| 25.4 | 3 | GSG025-Silica-UV |
| 50.8 | 5 | GSG050-Silica-UV |

Caution! Risk of injury by glass splinters. Do not use glasses which show apparent damage.

Zinc Selenide

- Transmission range: 0.7 to 15 μm
- Parallelism: 3 arc minutes
- Planarity: 1/20 wavelength at 10.6 μm
- Surface quality: 60/40 scratch/dig
- Temperature range: up to 200 °C

Zinc Selenide

| Glass diameter [mm] | Glass thickness [mm] | Order number |
|---------------------|----------------------|--------------|
| 25.4 | 3 | GSG025-ZnSe |
| 50.8 | 5 | GSG050-ZnSe |

Caution! Risk of injury by glass splinters. Do not use glasses which show apparent damage.



Thread Lubricant

- Friction coefficient comparable to that of oiled screws
- Contains solid lubricant, mineral oil, thickener and powdered metal
- Recommended for uncoated stainless steel screws in heated flanges

Customer benefit

- Permits easy disassembly even after prolonged high temperature use.
- Prevents seizing of threads at high temperatures or high torque.

Thread Lubricant

| Tube size [g] | Temperature range [°C] | Order number |
|---------------|------------------------|--------------|
| 100 | -30 to 650 | YFG-100 |

Not for use in vacuum!

Vacuum Greases and Oils

Note

- Lubricants in general should be used only sparingly, because some degree of degassing is inevitable.
- One criterion for choosing a vacuum grease is the vapor pressure at working temperature (see data sheets for details). The vapor pressure should be lower than the targeted final pressure.

Silicone Grease

- Good greasing and sealing ability
- Low surface energy, tendency to creep
- Indissoluble in water, methanol, ethanol and acetone



| Tube size [g] | Temperature range [°C] | Vapor pressure at 20°C [hPa] | Application | Order number |
|---------------|------------------------|------------------------------|--|--------------|
| 50 | -40 to 150 | $5 \cdot 10^{-7}$ | Versatile ultra-high-vacuum grease based on silicone | YFS-50 |

Mineral Grease

- The UHV and HV greases from Apiezon® are based on mineral greases and are silicone-free
- Lower vapor pressure than silicone grease
- No creeping
- The Apiezon®-greases we offer are optimized for various areas of application



| Tube size [g] | Temperature range [°C] | Vapor pressure at 20°C [hPa] | Application | Order number |
|---------------|------------------------|------------------------------|--|---------------|
| 25 | -10 to 240 | $2.3 \cdot 10^{-9}$ | Type H: for use at temperatures above 30 °C | YFS-H |
| 50 | 10 to 30 | $9.3 \cdot 10^{-11}$ | Type L: Ultra-high vacuum, particularly low vapor pressure | YFS-L |
| 100 | 10 to 30 | $2.3 \cdot 10^{-9}$ | Type M: high vacuum use | YFS-M |
| 25 | 10 to 30 | $2.3 \cdot 10^{-9}$ | Type M: general vacuum use at room temperature | B 8010 070 28 |
| 25 | -269 to 30 | $8 \cdot 10^{-10}$ | Type N: cryogenic applications | YFS-N |

Greases and Oils Based on Perfluoropolyether

- Good lubricity and low vapor pressure
- Resistance to chemicals: Very good
- Resistance to oxidation: Very good
- Resistance to thermal decomposition: Good

| Tube size | Temperature range [°C] | Vapor pressure at 20°C [hPa] | Application | Order number |
|-----------|------------------------|------------------------------|---|----------------------|
| 10 ml | -60 to 300 | $1 \cdot 10^{-12}$ | Oil for sliding elastomer seals under vacuum | B N845 804-T |
| 10 g | -20 to 200 | $1 \cdot 10^{-12}$ | Grease for sliding elastomer seals under vacuum | B 2751 055 UB |
| 30 g | -60 to 300 | $1 \cdot 10^{-12}$ | Grease for sliding elastomer seals under vacuum | B N845 805-T |

Sealants

- For sealing small leaks
- Available as spray or paste

Sealants

| Application | Quantity [g] | Temperature range [°C] | Order number |
|-------------|--------------|------------------------|---------------------|
| Spray | 170 | up to 350 | B 2751 049-E |
| Paste | 100 | -40 to 200 | B 2753 420-K |

Burst Disk



- EN ISO 4126-2 and AD2000 Merkblatt (leaflet) A1 compliant
- No moving parts
- Burst pressure is lower than 500 hPa overpressure, therefore not within the scope of the Pressure Directive 97/23/EC
- Unit must be replaced after bursting
- Tightness: $< 1 \cdot 10^{-11} \text{ Pa m}^3/\text{s}$
- Materials: Stainless steel 316L (housing and membrane)
- Temperature range: 20 to 280 °C

Dimensions

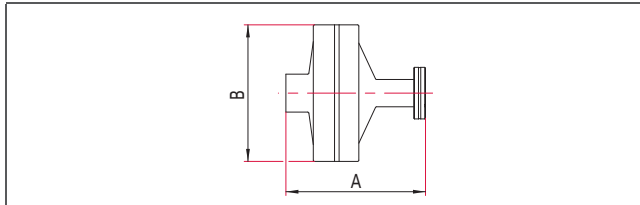

Customer benefit

- Functional verification: Delivery with Inspection Certificate 3.1 according to EN 10204 including results of the destructive tests of two samples within the manufactured batch.

Stainless Steel

| Flange (in) | A [mm] | B [mm] | Burst pressure min. [hPa] | Burst pressure max. [hPa] | Order number |
|-------------|--------|--------|---------------------------|---------------------------|------------------|
| DN 16 CF | 92 | 90 | 405 | 495 | 420VBS016-0_5bar |

Burst pressure = overpressure

Burst pressure data refer to temperature of 22 °C. Burst pressure drops with rising temperatures.

To be used for vacuum chambers. No safety component in terms of the machinery directive 2006/42/EC.

Pressure Relief Valves



- Protects vacuum systems from over pressures

Dimensions

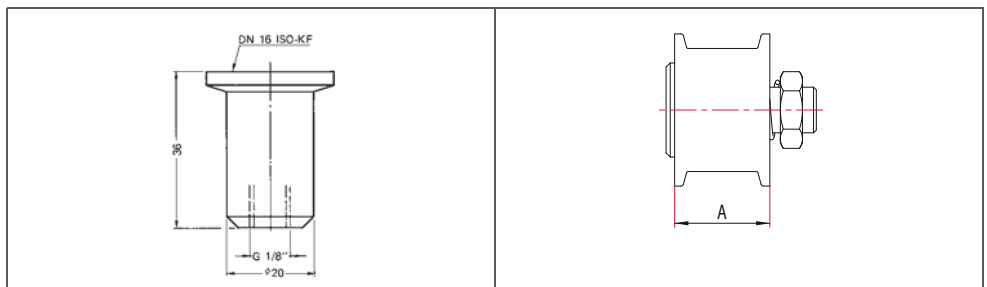

PF I30 032

120VUS016

120VUS040

Pressure Relief Valves

| Nominal diameter | Tightness [Pa m³/s] | Can be opened to a pressure difference of [hPa] | Differential pressure | Order number |
|------------------|---------------------|---|--------------------------------|--------------|
| DN 16 KF | $1 \cdot 10^{-9}$ | 200 to 500 | not modifiable | PF I30 032 |
| DN 40 KF | $1 \cdot 10^{-9}$ | app. 400 | modifiable to app. +/- 100 hPa | 120VUS016 |
| DN 40 KF | $1 \cdot 10^{-9}$ | app. 200 | modifiable to app. +/- 100 hPa | 120VUS040 |

ISO-KF Hose Clamp

- 2 pieces per pkg.
- Temperature range: 0 to 100 °C



Dimensions

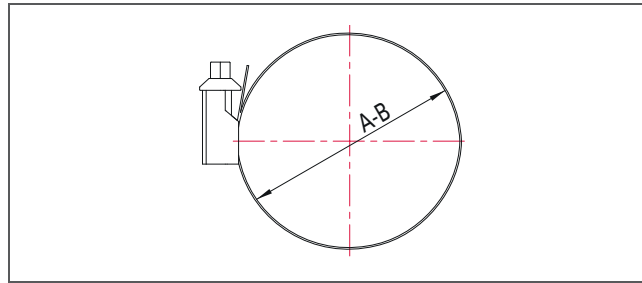

Steel, Zinc-plated

| Nominal diameter | A [Max. Ø mm] | B [Min. Ø mm] | Order number |
|------------------|---------------|---------------|--------------|
| DN 16 KF | 22 | 12 | 150SSS016 |
| DN 25 KF | 32 | 20 | 150SSS025 |
| DN 40 KF | 50 | 35 | 150SSS040 |
| DN 50 KF | 60 | 40 | 150SSS050 |

ISO-K Hose Clamp

- 2 pieces per pkg.
- Temperature range: 0 to 100 °C



Dimensions

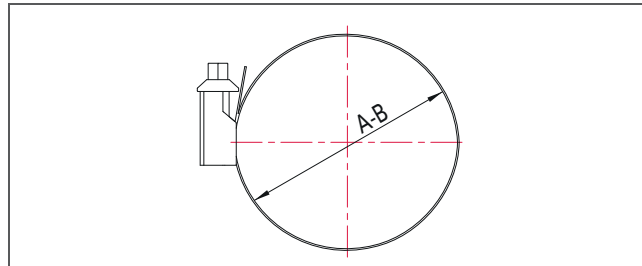

Steel, Zinc-plated

| Nominal diameter | A [Max. Ø mm] | B [Min. Ø mm] | Order number |
|------------------|---------------|---------------|--------------|
| DN 63 ISO-K | 90 | 70 | 350SSS063 |
| DN 100 ISO-K | 130 | 110 | 350SSS100 |
| DN 160 ISO-K | 175 | 160 | 350SSS160 |

Custom components



Custom components

Pfeiffer Vacuum can produce every feasible component, from stainless steel, aluminum alloys, titanium or any other possible material. Starting with full nipples in special lengths, custom flanges, an additional port on standard components, adapters, hoses or spring bellows, precision mechanical parts to individual solutions. With our years of experience and vacuum expertise, we can provide extensive knowledge in system specifications, design and engineering. Our physicists, designers and production specialists develop and produce each feasible part for your specific requirements. The specifications are based on your requirements: from a rough sketch to a complete set of blue prints, from a starting point towards to a finished product. From prototype construction to serial production. In addition, Pfeiffer Vacuum supplies mechanical or electrical components to meet customer's specifications or provides you with a kit of components from the catalog and/or customized components.

Technical execution

Customized components are made from high quality materials. Special cleaning procedures guarantee contamination-free surfaces suitable for vacuum, which meet the highest requirements and are ready for immediate operation. All production phases are documented and quality tested. You will receive a quality report containing the leak testing protocol and other test results.

Options

We can also supply the following services upon request:

- Material certification
- Cleaning and final magnetization heat treatment under vacuum
- Design and production as pressure component
- FEM (Finite Elements Method) calculations
- Assembly under cleanroom conditions

Product testing

In addition to the standard leak test for vacuum components other tests can be carried out:

- Integral helium leak test
- Baking and residual gas analysis at ultimate vacuum
- Pressure test
- 3D control
- Permeability test
- Electrical isolation test
- Dye penetrant test
- X-ray testing of welded seams

Vacuum-safe blocking, dosage and control



Contents

| Valves | |
|---|------------|
| Introduction | 220 |
| Overview of series and applications | 221 |
| Features at a glance | 222 |
| Angle valves | 228 |
| Manual | 228 |
| Electropneumatic, with position indicator (PI), with pilot valve (PV) | 234 |
| Pneumatic, with position indicator (PI), without pilot valve (PV) | 240 |
| Pneumatic, without position indicator (PI), without pilot valve (PV) | 244 |
| Electropneumatic, with position indicator (PI), with pilot valve (PV), n.o. | 246 |
| Solenoid actuated | 248 |
| Inline valves | 251 |
| Manual | 251 |
| Electropneumatic, with position indicator (PI), with pilot valve (PV) | 252 |
| Pneumatic, with position indicator (PI), without pilot valve (PV) | 254 |
| Electropneumatic, with position indicator (PI), with pilot valve (PV), n.o. | 256 |
| Diaphragm valves | 258 |
| Diaphragm valves, manual | 258 |
| Butterfly valves | 259 |
| Butterfly valves, manual, ISO-KF. | 259 |
| Butterfly valves, manual, ISO-F. | 261 |
| HV gate valves | 263 |
| Manual | 263 |
| Electropneumatic | 265 |
| UHV gate valves | 270 |
| Manual | 270 |
| Electropneumatic | 272 |
| Mini angle valves | 274 |
| Manual | 274 |
| Solenoid actuated | 275 |
| Electropneumatic | 276 |
| Mini inline valves | 278 |
| Solenoid actuatedc | 278 |
| Venting valves | 280 |
| Manual | 280 |
| Pressure relief valves | 281 |
| Gas dosing valves | 282 |
| Coarse gas dosing valve | 282 |
| Gas dosing valve with separate shut-off valve | 283 |
| All-metal gas dosing valve | 284 |
| Gas regulating valves | 286 |
| All-metal gas regulating valve | 286 |
| Gas regulating valve EVR 116 | 286 |
| Gas regulating valve RME 005 A | 288 |
| Control unit RVG 050 C for UDV 140 and 146 UDV | 290 |
| Control unit RVC 300 for EVR 116 and RME 005 A | 292 |
| Ball valves | 294 |
| Ball valve, 3-way, manual | 294 |
| Ball valve, manual | 295 |

Vacuum-safe blocking, dosing and control

The vacuum-safe blocking or regulating and dosing of gas flows requires valves which meet both the process-specific as well as the vacuum-specific requirements. In addition to the basic function of the valve, valve parameters such as structure and size, drive type, operating pressure, tightness of the valve seat and housing, conductivity or gas flow, operating temperature, opening and closing times, service life or materials determine the selection.

Pfeiffer Vacuum stocks a wide range of valves which fulfill both vacuum requirements as well as those of the specific tasks and thus offer a reliable solution for almost all processes. In addition to manually operated valves, we also offer pneumatic, electropneumatic, electromagnetic and motor operated valves for automation processes. We place great importance on user friendliness such as ergonomic grips, and low amount of force. Integrated position sensors and a service life of up to 10 million cycles will make your daily work easier.



Features at a glance

| | Nominal diameter | | | | | | | | | | Operation | | | Housing | | | Seal | | | Page | | |
|------------------------|------------------|-------|-------|-------|-------|-------|-------|--------|--------|--------|-----------|--------|-----------------|-----------|------------------|----------|-----------------|-------|-----|------|------|-------|
| | DN 5 | DN 10 | DN 16 | DN 25 | DN 40 | DN 50 | DN 63 | DN 100 | DN 160 | DN 200 | DN 250 | Manual | Electromagnetic | Pneumatic | Electropneumatic | Aluminum | Stainless steel | Brass | FKM | | PTFE | Metal |
| Valves | | | | | | | | | | | | | | | | | | | | | | |
| Angle valves | | | ■ | ■ | ■ | | ■ | ■ | | | | ■ | ■ | ■ | ■ | ■ | ■ | | ■ | | ■ | 228 |
| Inline valves | | | ■ | ■ | ■ | | ■ | ■ | | | | ■ | ■ | ■ | ■ | ■ | ■ | | ■ | | | 251 |
| Diaphragm valves | | | ■ | ■ | ■ | | | | | | | ■ | | | | ■ | | | ■ | | | 258 |
| Butterfly valves | | | ■ | ■ | ■ | ■ | ■ | | | | | ■ | | | | ■ | ■ | | ■ | | | 259 |
| HV gate valves | | | ■ | ■ | ■ | | ■ | ■ | ■ | ■ | ■ | ■ | | | ■ | ■ | | | ■ | | | 263 |
| UHV gate valves | | | | | ■ | | ■ | ■ | ■ | ■ | ■ | ■ | | | ■ | | ■ | | ■ | | ■ | 270 |
| Mini angle valves | ■ | | | | | | | | | | | ■ | ■ | | ■ | | ■ | | ■ | | | 274 |
| Mini inline valves | ■ | | | | | | | | | | | | ■ | | | | ■ | | ■ | | | 278 |
| Venting valves | | ■ | | | | | | | | | | ■ | | | | | ■ | ■ | ■ | | | 280 |
| Pressure relief valves | | | ■ | | ■ | | | | | | | | | | | | ■ | | ■ | | | 281 |
| Gas dosing valves | | ■ | ■ | | ■ | | | | | | | ■ | | | | ■ | ■ | | ■ | | ■ | 282 |
| Gas regulating valves | ■ | | ■ | | ■ | | | | | | | ■ | | | | | ■ | | ■ | | ■ | 286 |
| Ball valves | | | ■ | ■ | ■ | | | | | | | ■ | | | | | ■ | ■ | ■ | ■ | | 294 |

**Customer benefits**

- Specific applications possible
- Ideal for automation processes
- Quick reaction to control commands
- High reliability
- Easy to operate
- Compact design



Angle valves



Inline valves



HV gate valves



UHV gate valves

Series

Angle valves have high levels of tightness, are robust, suitable for use in industrial applications and are insensitive to contamination. Valves with flange sizes DN 16 KF to DN 150 ISO-K are available with aluminium and stainless steel housings. In addition to manual versions we also offer valves with pneumatic, electropneumatic and electromagnetic operation. The angle valves are bellows-sealed and generally have integrated position indicators. For the UHV range, welded housings in the nominal sizes DN 16 CF to DN 63 CF are available, whose valve plate is either sealed with FKM or with copper (in all-metal versions). The FKM O-rings and all-metal valve plates may also be replaced.

Inline valves are generally constructed like angle valves. However, their inlet flanges lie in one axis and their flow resistance is slightly larger than angle valves. We can offer you inline valves with flange sizes DN 16 KF to DN 40 KF with stainless steel housings, both manually actuated as well as with pneumatic and electropneumatically actuated operation, each with a position indicator.

HV gate valves are characterized by free passage, which results in high conductivity and the associated minimum power losses for high vacuum pumps. We offer high vacuum gate valves with aluminum housings in flange sizes DN 16 KF to DN 250 ISO-F, whose manual or electropneumatic drive is sealed with the help of a gate feedthrough. In addition we also have the high vacuum gate valves with stainless steel housing in flange sizes DN 16 KF to DN 250 ISO-F, whose electropneumatic drive is sealed with a rotary feedthrough. The electropneumatic gate valves come with a position indicator.

UHV gate valves have lubricant-free mechanics, are bellows-sealed and have a metallicly-sealed stainless steel housings. Thus, they are suitable for ultra high vacuum and for pressures of up to $1 \cdot 10^{-10}$ hPa. We can also offer ultra high vacuum gate valves in nominal sizes DN 40 CF to DN 250 CF, with manual operation or electropneumatic operation with position indicators.

Diaphragm valves are robust and suitable for venting, rough-metering and locking. They are available in flange sizes DN 16 KF to DN 40 KF with aluminum housing and manual drive.

Mini angle and mini inline valves in the nominal size DN 5 are characterized by their small size and are often used for gas inlets or targeted ventilation. Their inlets and outlet ports (thread M14x1) may have adapters (accessories) mounted so that they can be used as connections for DN 10 KF flanges or clamping screws for pipes with external diameters of 6 mm or 6.35 mm. We offer valves with electromagnetic, in bellows-sealed version with manual or electromagnetic operation.

Venting valves are simple, manually operated valves in the nominal size DN 10 KF for ventilation with ambient air.

Pressure relief valves may be used to limit the over-pressure in vacuum systems if you take their maximum flow rate into account. We offer pressure relief valves in flange sizes DN 16 KF and DN 40 KF with stainless steel housing.

Gas dosing valves allow defined gas volumes to enter the vacuum system. Our dosing valves span a broad regulating range: from large gas flow rates up to $1,700 \text{ hPa} \cdot \text{l/s}$, e.g. for manual venting, to excellently reproducible gas flows in the high vacuum range, to the lowest gas flows of $1 \cdot 10^{-10} \text{ hPa} \cdot \text{l/s}$. Such small gas rates are realized with our bakeable all-metal gas dosing valves. They are used for the inlet for high-purity gas under UHV conditions for mass spectrometer applications.



Diaphragm valves



Mini angle and mini inline valves



Pressure relief valves



Gas dosing valves



Gas regulating valves

Gas regulating valves are automated controllable gas dosing valves. We offer electromagnetic or motor operated regulating valves for the high vacuum range and thermo-mechanical controllable and bakeable all-metal gas regulating valves for the UHV range. In addition, you can find suitable control units for the regulating valves.



Ball valves

Ball valves are very robust valves with free passages and suitable for vacuum of roughly $1 \cdot 10^{-5}$ hPa. We offer manually actuated 2-way and 3-way ball valves in flange sizes DN 10 KF to DN 40 KF. The 3-way versions have bore holes of the "L" and "T" types. Due to the size of the bore holes the switching of the three connections are not free of overlapping.



Butterfly valves

Butterfly valves are gate valves whose valve plates are pivoted in the valve opening. They have an almost free passage, are suitable for high vacuum and also have a lower flow resistance compared to angle or inline valves. We offer manually actuated butterfly valves in nominal sizes DN 16 KF to DN 63 ISO-F.

General information

All Pfeiffer Vacuum valves meet the high quality requirements for vacuum components. They are helium leak tested and have better leakage rates than 10^{-10} Pa m³/s for high vacuum valves, 10^{-11} Pa m³/s for UHV valves, and 10^{-7} Pa m³/s for ball valves.

Important information relating to the technical data

The minimum attainable ultimate pressure in the overall system depends on a number of factors, in particular the pump system, the desorption rates, the interior surfaces and the pump-down time. Minimum pressures listed in the product description are empirical values that can be achieved with a well designed vacuum system. In individual cases they may be exceeded or not met. When using elastomer seals their permeation also needs to be taken into account. It is dependent of the material, temperature and gas type.

The permitted maximum and minimum temperature for the overall system is based on the lowest maximum temperature and the highest minimum temperature of the components used.

The flange connections and components were developed to implement vacuum proof connections. They can only bear limited mechanical loads. Therefore it is necessary to test whether static or dynamic loads need to be absorbed by additional elements (e.g. brackets) when designing a vacuum system.

Angle valves, manual, DN 16 to 40 ISO-KF



- Quick opening by partly turning the rotary knob
- Bellows-sealed
- With visual indication of open and closed positions
- Service life: 10000 operating cycles

SA = Manually actuated, aluminum housing

SX = Manually actuated, stainless steel housing

Dimensions

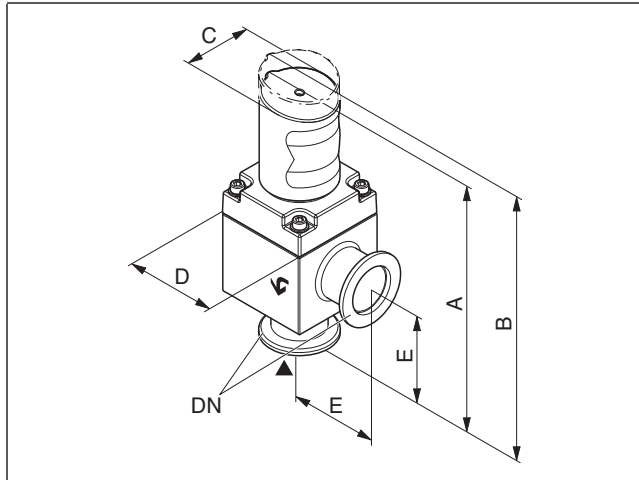

| | AVC 016 SA | AVC 025 SA | AVC 040 SA |
|---|------------|------------|------------|
| A | 141.3 mm | 145.3 mm | 186.2 mm |
| B | 149.5 mm | 155.7 mm | 201.4 mm |
| C | 39.6 mm | 39.6 mm | 50 mm |
| D | 45 mm | 54 mm | 69 mm |
| E | 40 mm | 50 mm | 65 mm |

| | AVC 016 SX | AVC 025 SX | AVC 040 SX |
|---|------------|------------|------------|
| A | 143.9 mm | 148.9 mm | 189.2 mm |
| B | 152.1 mm | 159.1 mm | 204.4 mm |
| C | 39.6 mm | 39.6 mm | 50 mm |
| D | 45 mm | 54 mm | 69 mm |
| E | 40 mm | 50 mm | 65 mm |

| Technical data | AVC 016 SA AVC 016 SX | AVC 025 SA AVC 025 SX | AVC 040 SA AVC 040 SX |
|--|---|---|---|
| Flange (out) | DN 16 ISO-KF | DN 25 ISO-KF | DN 40 ISO-KF |
| Flange (in) | DN 16 ISO-KF | DN 25 ISO-KF | DN 40 ISO-KF |
| Actuator | Rotary knob | Rotary knob | Rotary knob |
| Bakeout temperature: actuator | 50 °C | 50 °C | 50 °C |
| Operating pressure max. | 2000 hPa (abs.) | 2000 hPa (abs.) | 1500 hPa (abs.) |
| Operating pressure min. | $1 \cdot 10^{-8}$ hPa | $1 \cdot 10^{-8}$ hPa | $1 \cdot 10^{-8}$ hPa |
| Tightness | $1 \cdot 10^{-10}$ Pa m ³ /s | $1 \cdot 10^{-10}$ Pa m ³ /s | $1 \cdot 10^{-10}$ Pa m ³ /s |
| Seal | FKM | FKM | FKM |
| Differential pressure in opening direction | 2000 hPa | 2000 hPa | 1500 hPa |
| Differential pressure in closing direction | 4000 hPa | 4000 hPa | 2000 hPa |
| Feedthrough | Bellows, stainless steel | Bellows, stainless steel | Bellows, stainless steel |
| Conductance for molecular flow | 5 l/s | 14 l/s | 45 l/s |
| Service life | 10000 cycles | 10000 cycles | 10000 cycles |

| | AVC 016 SA | AVC 025 SA | AVC 040 SA |
|------------------------------|-------------------|-------------------|-------------------|
| Bakeout temperature: housing | 80 °C | 80 °C | 80 °C |
| Housing | Aluminum | Aluminum | Aluminum |
| Weight | 0.31 kg | 0.42 kg | 0.85 kg |
| Order number | PF A31 003 | PF A41 003 | PF A51 003 |

| | AVC 016 SX | AVC 025 SX | AVC 040 SX |
|------------------------------|-------------------|-------------------|-------------------|
| Bakeout temperature: housing | 150 °C | 150 °C | 150 °C |
| Housing | Stainless steel | Stainless steel | Stainless steel |
| Weight | 0.34 kg | 0.49 kg | 0.96 kg |
| Order number | PF A31 033 | PF A41 033 | PF A51 033 |

Angle valves, manual, DN 63 to 100 ISO-K



- Spindle drive with ergonomic handwheel for continuous opening
 - Bellows-sealed
 - With visual indication of open and closed positions
 - Service life: 10000 operating cycles
- SA = Manually actuated, aluminum housing
 SX = Manually actuated, stainless steel housing

Dimensions

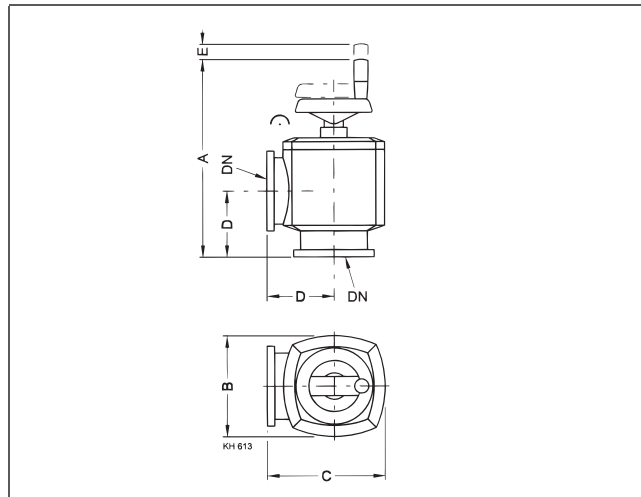

| | EVB 063 SA | EVB 100 SA |
|---|------------|------------|
| A | 266 mm | 320 mm |
| B | 124 mm | 164 mm |
| C | 150 mm | 190 mm |
| D | 88 mm | 108 mm |
| E | 20 mm | 25 mm |

| | EVB 063 SX | EVB 100 SX |
|---|------------|------------|
| A | 266 mm | 320 mm |
| B | 124 mm | 164 mm |
| C | 150 mm | 190 mm |
| D | 88 mm | 108 mm |
| E | 20 mm | 25 mm |

| Technical data | EVB 063 SA EVB 063 SX | EVB 100 SA EVB 100 SX |
|--|---|---|
| Flange (out) | DN 63 ISO-K | DN 100 ISO-K |
| Flange (in) | DN 63 ISO-K | DN 100 ISO-K |
| Actuator | Spindle | Spindle |
| Bakeout temperature: actuator | 60 °C | 60 °C |
| Bakeout temperature: housing | 150 °C | 150 °C |
| Operating pressure max. | 1500 hPa (abs.) | 1500 hPa (abs.) |
| Operating pressure min. | $1 \cdot 10^{-8}$ hPa | $1 \cdot 10^{-8}$ hPa |
| Tightness | $1 \cdot 10^{-10}$ Pa m ³ /s | $1 \cdot 10^{-10}$ Pa m ³ /s |
| Seal | FKM | FKM |
| Differential pressure in opening direction | 1500 hPa | 1500 hPa |
| Differential pressure in closing direction | 1500 hPa | 1500 hPa |
| Feedthrough | Bellows, stainless steel | Bellows, stainless steel |
| Conductance for molecular flow | 140 l/s | 330 l/s |
| Can be opened to a pressure difference of | 1500 hPa | 1500 hPa |
| Service life | 10000 cycles | 10000 cycles |

| | EVB 063 SA | EVB 100 SA |
|---------------------|-------------------|-------------------|
| Housing | Aluminum | Aluminum |
| Weight | 3.6 kg | 6.1 kg |
| Order number | PF B12 001 | PF B22 001 |

| | EVB 063 SX | EVB 100 SX |
|---------------------|-------------------|-------------------|
| Housing | Stainless steel | Stainless steel |
| Weight | 6.5 kg | 11.1 kg |
| Order number | PF B12 031 | PF B22 031 |

Angle valves, manual, DN 16 to 63 CF



- Suitable for UHV applications
- Hermetically sealed, welded stainless steel body
- Bellows-sealed
- Valve plate replaceable
- For high purity and toxic gases
- For gas analysis

Dimensions

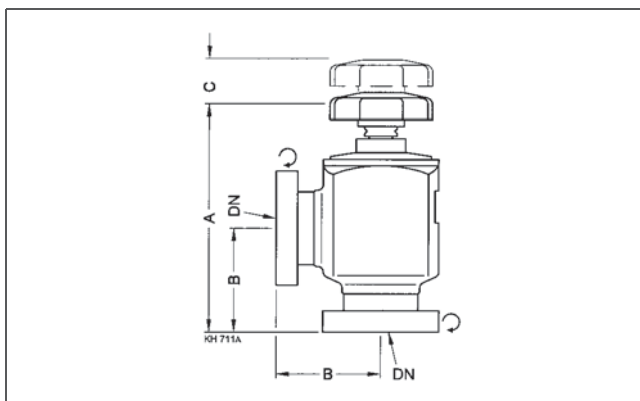

| | UVH 016 - VI | UVH 040 - VI | UVH 063 - VI |
|---|--------------|--------------|--------------|
| A | 104.2 mm | 150.9 mm | 231.2 mm |
| B | 38 mm | 63 mm | 105 mm |
| C | 15 mm | 27 mm | 36 mm |

| Technical data | UVH 016 - VI | UVH 040 - VI | UVH 063 - VI |
|--|---|---|---|
| Flange (out) | DN 16 CF-R | DN 40 CF-R | DN 63 CF-R |
| Flange (in) | DN 16 CF-R | DN 40 CF-R | DN 63 CF-R |
| Actuator | Hand wheel | Hand wheel | Hand wheel |
| Heat up and cool down speed | 4 K/min | 4 K/min | 4 K/min |
| Bakeout temperature: with adjustment knob | 80 °C | 80 °C | 80 °C |
| Bakeout temperature: without adjustment knob | 180 °C | 180 °C | 180 °C |
| Operating pressure max. | 4000 hPa (abs.) | 4000 hPa (abs.) | 4000 hPa (abs.) |
| Operating pressure min. | $1 \cdot 10^{-8}$ hPa | $1 \cdot 10^{-8}$ hPa | $1 \cdot 10^{-8}$ hPa |
| Tightness | $1 \cdot 10^{-10}$ Pa m ³ /s | $1 \cdot 10^{-10}$ Pa m ³ /s | $1 \cdot 10^{-10}$ Pa m ³ /s |
| Seal: Valve plate | FKM | FKM | FKM |
| Feedthrough | Bellows, stainless steel | Bellows, stainless steel | Bellows, stainless steel |
| Housing | Stainless steel | Stainless steel | Stainless steel |
| Weight | 0.35 kg | 1.8 kg | 4.8 kg |
| Conductance for molecular flow | 3 l/s | 38 l/s | 100 l/s |
| Service life | 50000 cycles | 50000 cycles | 50000 cycles |

| Order number | | | |
|--------------|------------|------------|------------|
| Angle valves | PF C32 032 | PF C52 032 | PF C62 032 |

All-metal angle valves, manual, DN 16 to 63 CF



- Suitable for UHV applications
- Hermetically sealed, welded stainless steel body
- Bellows-sealed
- Valve plate replaceable
- For high purity and toxic gases
- For gas analysis

Dimensions

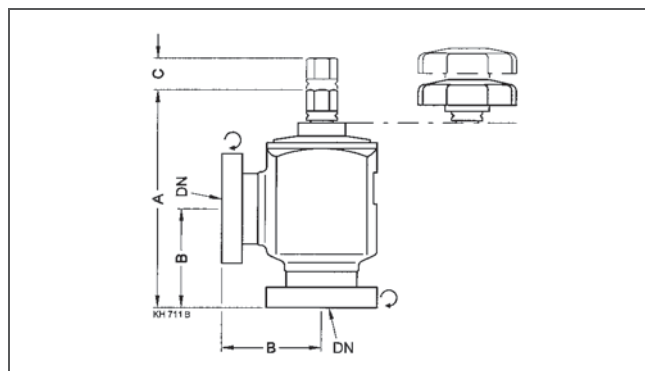

| | UVH 016 - CU | UVH 040 - CU | UVH 063 - CU |
|---|--------------|--------------|--------------|
| A | 88 mm | 140 mm | 210 mm |
| B | 38 mm | 63 mm | 105 mm |
| C | 15 mm | 27 mm | 36 mm |

| Technical data | UVH 016 - CU | UVH 040 - CU | UVH 063 - CU |
|--|---|---|---|
| Flange (out) | DN 16 CF-R | DN 40 CF-R | DN 63 CF-R |
| Flange (in) | DN 16 CF-R | DN 40 CF-R | DN 63 CF-R |
| Actuator | Hand wheel / Outer hexagon | Hand wheel / Outer hexagon | Hand wheel / Outer hexagon |
| Heat up and cool down speed | 4 K/min | 4 K/min | 2 K/min |
| Bakeout temperature: with adjustment knob | 80 °C | 80 °C | 80 °C |
| Bakeout temperature: without adjustment knob | 300 °C | 300 °C | 300 °C |
| Operating pressure max. | 4000 hPa (abs.) | 4000 hPa (abs.) | 4000 hPa (abs.) |
| Operating pressure min. | $1 \cdot 10^{-11}$ hPa | $1 \cdot 10^{-11}$ hPa | $1 \cdot 10^{-11}$ hPa |
| Tightness | $5 \cdot 10^{-13}$ Pa m ³ /s | $5 \cdot 10^{-13}$ Pa m ³ /s | $5 \cdot 10^{-13}$ Pa m ³ /s |
| Seal plate | Copper | Copper | Copper |
| Seal: Valve plate | Copper | Copper | Copper |
| Feedthrough | Bellows, stainless steel | Bellows, stainless steel | Bellows, stainless steel |
| Housing | Stainless steel | Stainless steel | Stainless steel |
| Weight | 0.4 kg | 2 kg | 5 kg |
| Conductance for molecular flow | 3 l/s | 38 l/s | 100 l/s |
| Service life | 1000 cycles | 1000 cycles | 1000 cycles |

| Order number | | | |
|--------------|------------|------------|------------|
| Angle valves | PF K32 032 | PF K52 032 | PF K62 032 |

Angle valves, electropneumatic, with PI, with PV, DN 16 to 40 ISO-KF



- Bellows-sealed
- With visual position indicator
- Normally closed (n.c.)
- Service life: 10 million operating cycles

AVC = Angle valve with bellows feedthrough

PA = Electropneumatically actuated, aluminum housing

PX = Electropneumatically actuated, stainless steel housing

AC = Alternating current

DC = Direct current

PI = Position indicator

PV = Pilot valve

Dimensions

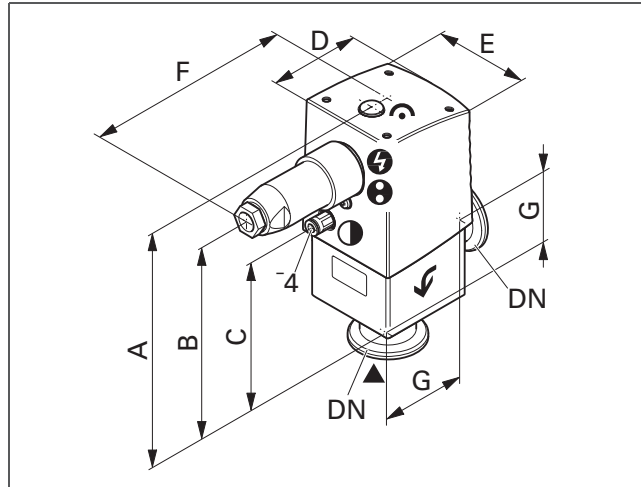

| | AVC 016 PA | AVC 025 PA | AVC 040 PA |
|---|------------|------------|------------|
| A | 142 mm | 146.9 mm | 188.8 mm |
| B | 112.9 mm | 117.8 mm | 159.7 mm |
| C | 75.1 mm | 79 mm | 114.9 mm |
| D | 55 mm | 64.3 mm | 81.3 mm |
| E | 51.4 mm | 60.1 mm | 75.7 mm |
| F | 93.2 mm | 97.8 mm | 105.3 mm |
| G | 40 mm | 50 mm | 65 mm |

| Technical data | AVC 016 PA | AVC 025 PA | AVC 040 PA |
|--|---|---|---|
| Flange (out) | DN 16 ISO-KF | DN 25 ISO-KF | DN 40 ISO-KF |
| Flange (in) | DN 16 ISO-KF | DN 25 ISO-KF | DN 40 ISO-KF |
| Bakeout temperature: actuator, pilot valve | 50 °C | 50 °C | 50 °C |
| Bakeout temperature: housing | 80 °C | 80 °C | 80 °C |
| Operating pressure max. | 2000 hPa | 2000 hPa | 2000 hPa |
| Operating pressure min. | $1 \cdot 10^{-8}$ hPa | $1 \cdot 10^{-8}$ hPa | $1 \cdot 10^{-8}$ hPa |
| Tightness | $1 \cdot 10^{-10}$ Pa m ³ /s | $1 \cdot 10^{-10}$ Pa m ³ /s | $1 \cdot 10^{-10}$ Pa m ³ /s |
| Seal | FKM | FKM | FKM |
| Differential pressure in opening direction | 2000 hPa | 2000 hPa | 2000 hPa |
| Differential pressure in closing direction | 5000 hPa | 5000 hPa | 5000 hPa |
| Compressed air (overpressure) max. | 8000 hPa | 8000 hPa | 8000 hPa |
| Compressed air (overpressure) min. | 4000 hPa | 4000 hPa | 4000 hPa |
| Compressed air volume | 4 cm ³ | 11 cm ³ | 35 cm ³ |
| Feedthrough | Bellows, stainless steel | Bellows, stainless steel | Bellows, stainless steel |
| Housing | Aluminum | Aluminum | Aluminum |
| Weight | 0.49 kg | 0.68 kg | 1.21 kg |
| Power pilot valve | 2.5 W | 2.5 W | 2.5 W |
| Conductance for molecular flow | 5 l/s | 14 l/s | 45 l/s |
| Opening time | 100 ms | 120 ms | 260 ms |
| Closing time | 100 ms | 160 ms | 540 ms |
| Service life | 10000000 cycles | 10000000 cycles | 10000000 cycles |
| Electrical position indicator | Included | Included | Included |
| Electrical position indicator: Rating | 250 V AC / 0.1 A ; 50 V DC / 0.25 A | 250 V AC / 0.1 A ; 50 V DC / 0.25 A | 250 V AC / 0.1 A ; 50 V DC / 0.25 A |
| Control valve | Included | Included | Included |

| | AVC 016 PA | AVC 025 PA | AVC 040 PA |
|---------------------|-------------------|-------------------|-------------------|
| Supply | 24 V AC | 24 V AC | 24 V AC |
| Order number | PF A38 103 | PF A48 103 | PF A58 103 |
| Supply | 24 V DC | 24 V DC | 24 V DC |
| Order number | PF A38 204 | PF A48 204 | PF A58 204 |
| Supply | 100-115 V AC | 100-115 V AC | 100-115 V AC |
| Order number | PF A38 403 | PF A48 403 | PF A58 403 |
| Supply | 200-230 V AC | 200-230 V AC | 200-230 V AC |
| Order number | PF A38 403 | PF A48 503 | PF A58 503 |

Angle valves, electropneumatic, with PI, with PV, DN 16 to 40 ISO-KF



- Bellows-sealed
- With visual position indicator
- Normally closed (n.c.)
- Service life: 10 million operating cycles

AVC = Angle valve with bellows feedthrough

PA = Electropneumatically actuated, aluminum housing

PX = Electropneumatically actuated, stainless steel housing

AC = Alternating current

DC = Direct current

PI = Position indicator

PV = Pilot valve

Dimensions

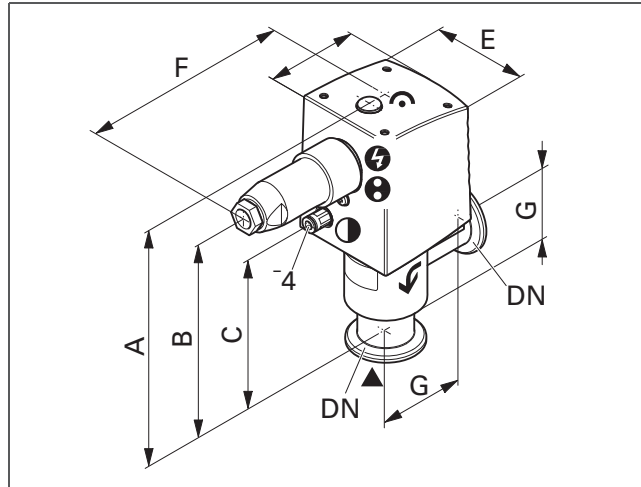

| | AVC 016 PX | AVC 025 PX | AVC 040 PX |
|---|------------|------------|------------|
| A | 144.5 mm | 150.3 mm | 191.8 mm |
| B | 115.4 mm | 121.2 mm | 162.7 mm |
| C | 77.6 mm | 82.5 mm | 117.9 mm |
| D | 55 mm | 64.3 mm | 81.3 mm |
| E | 51.4 mm | 60.1 mm | 75.7 mm |
| F | 93.2 mm | 97.8 mm | 105.3 mm |
| G | 40 mm | 50 mm | 65 mm |

| Technical data | AVC 016 PX | AVC 025 PX | AVC 040 PX |
|--|---|---|---|
| Flange (out) | DN 16 ISO-KF | DN 25 ISO-KF | DN 40 ISO-KF |
| Flange (in) | DN 16 ISO-KF | DN 25 ISO-KF | DN 40 ISO-KF |
| Bakeout temperature: actuator, pilot valve | 50 °C | 50 °C | 50 °C |
| Bakeout temperature: housing | 150 °C | 150 °C | 150 °C |
| Operating pressure max. | 2000 hPa (abs.) | 2000 hPa (abs.) | 2000 hPa (abs.) |
| Operating pressure min. | $1 \cdot 10^{-8}$ hPa | $1 \cdot 10^{-8}$ hPa | $1 \cdot 10^{-8}$ hPa |
| Tightness | $1 \cdot 10^{-10}$ Pa m ³ /s | $1 \cdot 10^{-10}$ Pa m ³ /s | $1 \cdot 10^{-10}$ Pa m ³ /s |
| Seal | FKM | FKM | FKM |
| Differential pressure in opening direction | 2000 hPa | 2000 hPa | 2000 hPa |
| Differential pressure in closing direction | 5000 hPa | 5000 hPa | 5000 hPa |
| Compressed air (overpressure) max. | 8000 hPa | 8000 hPa | 8000 hPa |
| Compressed air (overpressure) min. | 4000 hPa | 4000 hPa | 4000 hPa |
| Compressed air volume | 4 cm ³ | 11 cm ³ | 35 cm ³ |
| Feedthrough | Bellows, stainless steel | Bellows, stainless steel | Bellows, stainless steel |
| Housing | Stainless steel | Stainless steel | Stainless steel |
| Weight | 0.52 kg | 0.75 kg | 1.33 kg |
| Power pilot valve | 4.8 / 3.6 VA | 4.8/3.6 VA | 4.8 / 3.6 VA |
| Conductance for molecular flow | 5 l/s | 14 l/s | 45 l/s |
| Opening time | 100 ms | 120 ms | 260 ms |
| Closing time | 100 ms | 160 ms | 540 ms |
| Service life | 10000000 cycles | 10000000 cycles | 10000000 cycles |
| Electrical position indicator | Included | Included | Included |
| Electrical position indicator: Rating | 250 V AC / 0.1 A ; 50 V DC / 0.25 A | 250 V AC / 0.1 A ; 50 V DC / 0.25 A | 250 V AC / 0.1 A ; 50 V DC / 0.25 A |
| Control valve | Included | Included | Included |

| | AVC 016 PX | AVC 025 PX | AVC 040 PX |
|---------------------|-------------------|-------------------|-------------------|
| Supply | 24 V AC | 24 V DC | 24 V AC |
| Order number | PF A38 133 | PF A48 133 | PF A58 133 |
| Supply | 24 V DC | 24 V DC | 24 V DC |
| Order number | PF A38 234 | PF A48 234 | PF A58 234 |
| Supply | 100-115 V AC | 100-115 V AC | 100-115 V AC |
| Order number | PF A38 433 | PF A48 433 | PF A58 533 |
| Supply | 200-230 V AC | 200-230 V AC | 200-230 V AC |
| Order number | PF A38 533 | PF A48 533 | PF A58 533 |

Angle valves, electropneumatic, with PI, with PV, DN 63 to 160 ISO-K



- Bellows-sealed
- With visual position indicator
- Normally closed (n.c.)
- Service life: 1.5 million operating cycles

EVB = Angle valve with bellows feedthrough

PA = Electropneumatically actuated, aluminum housing

PX = Electropneumatically actuated, stainless steel housing

AC = Alternating current

DC = Direct current

PI = Position indicator

PV = Pilot valve

Dimensions

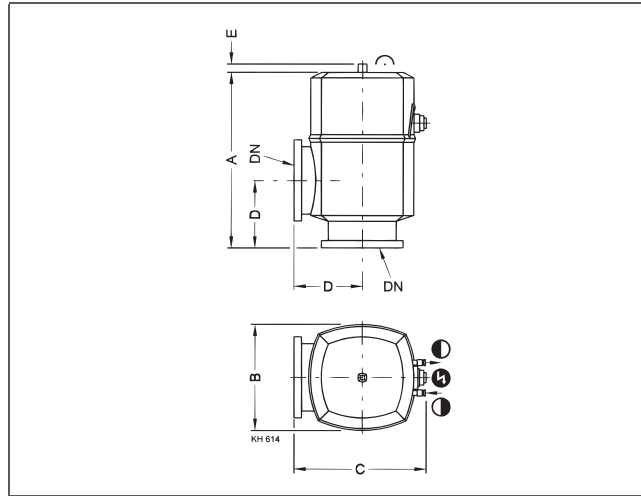

| | EVB 063 PA | EVB 100 PA | EVB 160 PA |
|---|------------|------------|------------|
| A | 250 mm | 282 mm | 366 mm |
| B | 124 mm | 164 mm | 215 mm |
| C | 168 mm | 208 mm | 264 mm |
| D | 88 mm | 108 mm | 138 mm |
| E | 14 mm | 14 mm | 14 mm |

| | EVB 063 PX | EVB 100 PX |
|---|------------|------------|
| A | 250 mm | 282 mm |
| B | 124 mm | 164 mm |
| C | 168 mm | 208 mm |
| D | 88 mm | 108 mm |
| E | 14 mm | 14 mm |

| Technical data | EVB 063 PA EVB 063 PX | EVB 100 PA EVB 100 PX | EVB 160 PA |
|--|--|--|--|
| Flange (out) | DN 63 ISO-K | DN 100 ISO-K | DN 160 ISO-K |
| Flange (in) | DN 63 ISO-K | DN 100 ISO-K | DN 160 ISO-K |
| Bakeout temperature: actuator, pilot valve | 60 °C | 60 °C | 60 °C |
| Operating pressure max. | 1500 hPa (abs.) | 1500 hPa (abs.) | 1500 hPa (abs.) |
| Operating pressure min. | 1 · 10 ⁻⁸ hPa | 1 · 10 ⁻⁸ hPa | 1 · 10 ⁻⁸ hPa |
| Tightness | 1 · 10 ⁻¹⁰ Pa m ³ /s | 1 · 10 ⁻¹⁰ Pa m ³ /s | 1 · 10 ⁻¹⁰ Pa m ³ /s |
| Seal | FKM | FKM | FKM |
| Differential pressure in opening direction | 1500 hPa | 1500 hPa | 1500 hPa |
| Differential pressure in closing direction | 1500 hPa | 1500 hPa | 1500 hPa |
| Compressed air (overpressure) max. | 8000 hPa | 8000 hPa | 8000 hPa |
| Compressed air (overpressure) min. | 4000 hPa | 4000 hPa | 4000 hPa |
| Compressed air volume | 75 cm ³ | 195 cm ³ | 570 cm ³ |
| Feedthrough | Bellows, stainless steel | Bellows, stainless steel | Bellows, stainless steel |
| Housing | Aluminum | Aluminum | Aluminum |
| Power pilot valve | 3.1/2.2 W | 3.1/2.2 W | 3.1/2.2 W |
| Conductance for molecular flow | 140 l/s | 330 l/s | 800 l/s |
| Opening time | 300 ms | 400 ms | 600 ms |
| Closing time | 300 ms | 400 ms | 650 ms |
| Service life | 1500000 cycles | 1500000 cycles | 1500000 cycles |
| Electrical position indicator | Included | Included | Included |
| Control valve | Included | Included | Included |
| Electrical position indicator: Rating | 250 V AC / 0,125 A ; 50 V DC / 0,25 A | 250 V AC / 0,125 A ; 50 V DC / 0,25 A | 250 V AC / 0,125 A ; 50 V DC / 0,25 A |

| Technical data | EVB 063 PA | EVB 100 PA | EVB 160 PA |
|------------------------------|------------|------------|------------|
| Bakeout temperature: housing | 80 °C | 80 °C | 80 °C |
| Weight | 4 kg | 6.7 kg | 11.4 kg |

| | EVB 063 PA | EVB 100 PA | EVB 160 PA |
|---------------------|-------------------|-------------------|-------------------|
| Supply | 24 V AC | 24 V AC | 24 V AC |
| Order number | PF B18 101 | PF B28 101 | PF B38 101 |
| Supply | 24 V DC | 24 V DC | 24 V DC |
| Order number | PF B18 201 | PF B28 201 | PF B38 201 |
| Supply | 100-115 V AC | 100-115 V AC | 100-115 V AC |
| Order number | PF B18 401 | PF B28 401 | PF B38 401 |
| Supply | 200-240 V AC | 200-240 V AC | 200-240 V AC |
| Order number | PF B18 501 | PF B28 501 | PF B38 501 |

| Technical data | EVB 063 PX | EVB 100 PX |
|------------------------------|------------|------------|
| Bakeout temperature: housing | 150 °C | 150 °C |
| Weight | 6.8 kg | 11.7 kg |

| | EVB 063 PX | EVB 100 PX |
|---------------------|-------------------|-------------------|
| Supply | 24 V AC | 24 V AC |
| Order number | PF B18 131 | PF B28 131 |
| Supply | 24 V DC | 24 V DC |
| Order number | PF B18 231 | PF B28 231 |
| Supply | 100-115 V AC | 100-115 V AC |
| Order number | PF B18 431 | PF B28 431 |
| Supply | 200-240 V AC | 200-240 V AC |
| Order number | PF B18 531 | PF B28 531 |

Angle valves, pneumatic, with PI, without PV, DN 16 to 40 ISO-KF



- Bellows-sealed
- With visual position indicator
- Normally closed (n.c.)
- Service life: 10 million operating cycles

AVC = Angle valve with bellows feedthrough

PA = Pneumatically actuated, aluminum housing

PX= Pneumatically actuated, stainless steel housing

PI = Position indicator

Dimensions

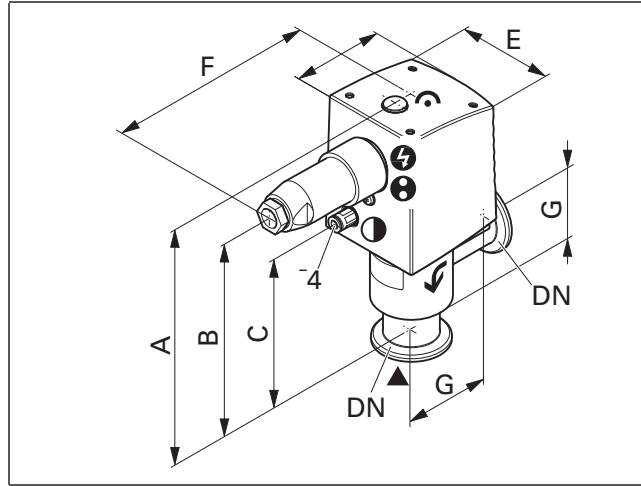

| | AVC 016 PA | AVC 025 PA | AVC 040 PA |
|---|------------|------------|------------|
| A | 142 mm | 146.9 mm | 188.8 mm |
| B | 112.9 mm | 117.8 mm | 159.7 mm |
| C | 75.1 mm | 79 mm | 114.9 mm |
| D | 55 mm | 64.3 mm | 81.3 mm |
| E | 51.4 mm | 60,1 mm | 75.7 mm |
| F | 93.2 mm | 97.8 mm | 105.3 mm |
| G | 40 mm | 50 mm | 65 mm |

| | AVC 016 PX | AVC 025 PX | AVC 040 PX |
|---|------------|------------|------------|
| A | 144.5 mm | 150.3 mm | 191.8 mm |
| B | 115.4 mm | 121.2 mm | 162.2 mm |
| C | 77.6 mm | 82.5 mm | 117.9 mm |
| D | 55 mm | 64.3 mm | 81.3 mm |
| E | 51.4 mm | 60,1 mm | 75.7 mm |
| F | 93.2 mm | 97.8 mm | 105.3 mm |
| G | 40 mm | 50 mm | 65 mm |

| Technical data | AVC 016 PA AVC 016 PX | AVC 025 PA AVC 025 PX | AVC 040 PA AVC 040 PX |
|--|---|---|---|
| Flange (out) | DN 16 ISO-KF | DN 25 ISO-KF | DN 40 ISO-KF |
| Flange (in) | DN 16 ISO-KF | DN 25 ISO-KF | DN 40 ISO-KF |
| Bakeout temperature: actuator, pilot valve | 50 °C | 50 °C | 50 °C |
| Operating pressure max. | 2000 hPa (abs.) | 2000 hPa (abs.) | 2000 hPa (abs.) |
| Operating pressure min. | $1 \cdot 10^{-8}$ hPa | $1 \cdot 10^{-8}$ hPa | $1 \cdot 10^{-8}$ hPa |
| Tightness | $1 \cdot 10^{-10}$ Pa m ³ /s | $1 \cdot 10^{-10}$ Pa m ³ /s | $1 \cdot 10^{-10}$ Pa m ³ /s |
| Seal | FKM | FKM | FKM |
| Differential pressure in opening direction | 2000 hPa | 2000 hPa | 2000 hPa |
| Differential pressure in closing direction | 5000 hPa | 5000 hPa | 5000 hPa |
| Compressed air (overpressure) max. | 8000 hPa | 8000 hPa | 8000 hPa |
| Compressed air (overpressure) min. | 4000 hPa | 4000 hPa | 4000 hPa |
| Compressed air volume | 4 cm ³ | 11 cm ³ | 35 cm ³ |
| Feedthrough | Bellows, stainless steel | Bellows, stainless steel | Bellows, stainless steel |
| Conductance for molecular flow | 5 l/s | 14 l/s | 45 l/s |
| Opening time | 100 ms | 120 ms | 260 ms |
| Closing time | 100 ms | 160 ms | 540 ms |
| Service life | 10000000 cycles | 10000000 cycles | 10000000 cycles |
| Electrical position indicator | Included | Included | Included |
| Electrical position indicator: Rating | 250 V AC / 0.1 A ; 50 V DC / 0.25 A | 250 V AC / 0.1 A ; 50 V DC / 0.25 A | 250 V AC / 0.1 A ; 50 V DC / 0.25 A |

| | AVC 016 PA | AVC 025 PA | AVC 040 PA |
|------------------------------|-------------------|-------------------|-------------------|
| Bakeout temperature: housing | 80 °C | 80 °C | 80 °C |
| Housing | Aluminum | Aluminum | Aluminum |
| Weight | 0.49 kg | 0.68 kg | 1.21 kg |
| Order number | PF A36 003 | PF A46 003 | PF A56 003 |

| | AVC 016 PX | AVC 025 PX | AVC 040 PX |
|------------------------------|-------------------|-------------------|-------------------|
| Bakeout temperature: housing | 150 °C | 150 °C | 150 °C |
| Housing | Stainless steel | Stainless steel | Stainless steel |
| Weight | 0.52 kg | 0.75 kg | 1.33 kg |
| Order number | PF A36 033 | PF A46 033 | PF A56 033 |

Angle valves, pneumatic, with PI, without PV, DN 63 to 160 ISO-K



- Bellows-sealed
- With visual position indicator
- Normally closed (n.c.)
- Service life: 1.5 million operating cycles

EVB = Angle valve with bellows feedthrough

PA = Pneumatically actuated, aluminum housing

PX = Pneumatically actuated, stainless steel housing

PI = Position indicator

Dimensions

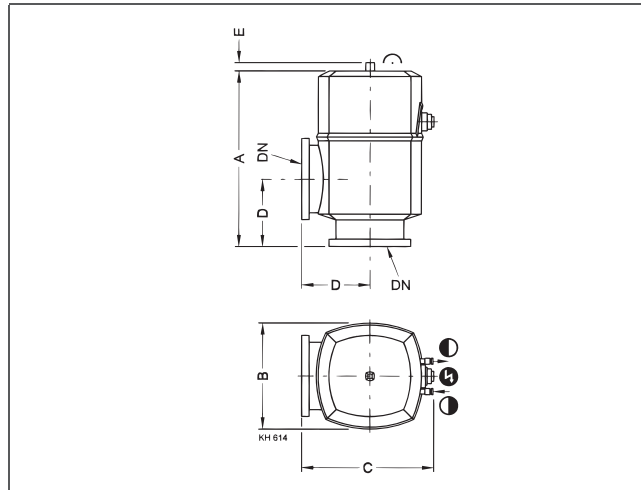

| | EVB 063 PA | EVB 100 PA | EVB 160 PA |
|---|------------|------------|------------|
| A | 250 mm | 282 mm | 366 mm |
| B | 124 mm | 164 mm | 215 mm |
| C | 168 mm | 208 mm | 264 mm |
| D | 88 mm | 108 mm | 138 mm |
| E | 14 mm | 14 mm | 14 mm |

| | EVB 063 PX | EVB 100 PX |
|---|------------|------------|
| A | 250 mm | 282 mm |
| B | 124 mm | 164 mm |
| C | 168 mm | 208 mm |
| D | 88 mm | 108 mm |
| E | 14 mm | 14 mm |

| Technical data | EVB 063 PA EVB 063 PX | EVB 100 PA EVB 100 PX | EVB 160 PA |
|--|--|--|--|
| Flange (out) | DN 63 ISO-K | DN 100 ISO-K | DN 160 ISO-K |
| Flange (in) | DN 63 ISO-K | DN 100 ISO-K | DN 160 ISO-K |
| Bakeout temperature: actuator, pilot valve | 60 °C | 60 °C | 60 °C |
| Operating pressure max. | 1500 hPa (abs.) | 1500 hPa (abs.) | 1500 hPa (abs.) |
| Operating pressure min. | $1 \cdot 10^{-8}$ hPa | $1 \cdot 10^{-8}$ hPa | $1 \cdot 10^{-8}$ hPa |
| Tightness | $1 \cdot 10^{-10}$ Pa m ³ /s | $1 \cdot 10^{-10}$ Pa m ³ /s | $1 \cdot 10^{-10}$ Pa m ³ /s |
| Seal | FKM | FKM | FKM |
| Differential pressure in opening direction | 1500 hPa | 1500 hPa | 1500 hPa |
| Differential pressure in closing direction | 1500 hPa | 1500 hPa | 1500 hPa |
| Compressed air (overpressure) max. | 8000 hPa | 8000 hPa | 8000 hPa |
| Compressed air (overpressure) min. | 4000 hPa | 4000 hPa | 4000 hPa |
| Compressed air volume | 75 cm ³ | 195 cm ³ | 570 cm ³ |
| Feedthrough | Bellows, stainless steel | Bellows, stainless steel | Bellows, stainless steel |
| Conductance for molecular flow | 140 l/s | 330 l/s | 800 l/s |
| Opening time | 300 ms | 400 ms | 600 ms |
| Closing time | 300 ms | 400 ms | 650 ms |
| Service life | 1500000 cycles | 1500000 cycles | 1500000 cycles |
| Electrical position indicator | Included | Included | Included |
| Electrical position indicator: Rating | 250 V AC / 0.125 A ; 50 V DC / 0.25 A | 250 V AC / 0.125 A ; 50 V DC / 0.25 A | 250 V AC / 0.125 A ; 50 V DC / 0.25 A |

| | EVB 063 PA | EVB 100 PA | EVB 160 PA |
|------------------------------|-------------------|-------------------|-------------------|
| Bakeout temperature: housing | 80 °C | 80 °C | 150 °C |
| Housing | Aluminum | Aluminum | Aluminum |
| Weight | 4 kg | 6.7 kg | 11.4 kg |
| Order number | PF B16 002 | PF B26 002 | PF B36 002 |

| | EVB 063 PX | EVB 100 PX |
|------------------------------|-------------------|-------------------|
| Bakeout temperature: housing | 150 °C | 150 °C |
| Housing | Stainless steel | Stainless steel |
| Weight | 6.8 kg | 11.7 kg |
| Order number | PF B16 032 | PF B26 032 |

Angle valves, pneumatic, without PI, without PV, DN 16 to 40 ISO-KF



- Bellows-sealed
- With visual position indicator
- Normally closed (n.c.)
- Service life: 10 million operating cycles

AVC = Angle valve with bellows feedthrough

PA = Pneumatically actuated, aluminum housing

PX = Pneumatically actuated, stainless steel housing

Dimensions

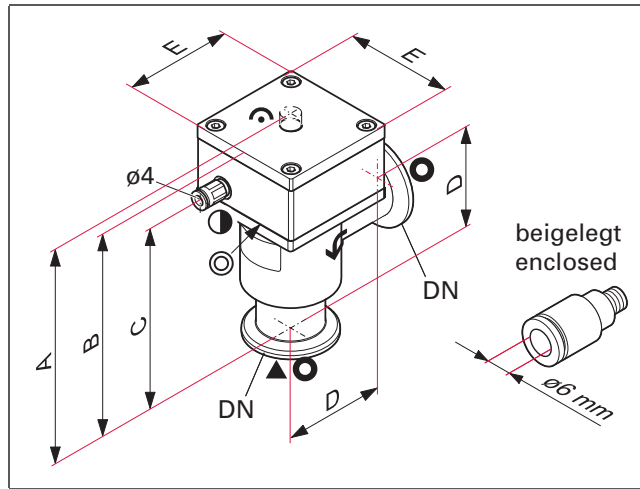

| | AVC 016 PA | AVC 025 PA | AVC 040 PA |
|---|------------|------------|------------|
| A | 100.5 mm | 108.5 mm | 150.5 mm |
| B | 95.7 mm | 102.6 mm | 144.7 mm |
| C | 75.6 mm | 80.6 mm | 116.6 mm |
| D | 40 mm | 50 mm | 65 mm |
| E | 45 mm | 54 mm | 69 mm |

| | AVC 016 PX | AVC 025 PX | AVC 040 PX |
|---|------------|------------|------------|
| A | 103 mm | 112 mm | 153.5 mm |
| B | 98.2 mm | 106 mm | 147.7 mm |
| C | 78.1 mm | 84 mm | 119.6 mm |
| D | 40 mm | 50 mm | 65 mm |
| E | 45 mm | 54 mm | 69 mm |

| Technical data | AVC 016 PA AVC 016 PX | AVC 025 PA AVC 025 PX | AVC 040 PA AVC 040 PX |
|--|---|---|---|
| Flange (out) | DN 16 ISO-KF | DN 25 ISO-KF | DN 40 ISO-KF |
| Flange (in) | DN 16 ISO-KF | DN 25 ISO-KF | DN 40 ISO-KF |
| Bakeout temperature: actuator, pilot valve | 120 °C | 120 °C | 120 °C |
| Operating pressure max. | 2000 hPa (abs.) | 2000 hPa (abs.) | 2000 hPa (abs.) |
| Operating pressure min. | $1 \cdot 10^{-8}$ hPa | $1 \cdot 10^{-8}$ hPa | $1 \cdot 10^{-8}$ hPa |
| Tightness | $1 \cdot 10^{-10}$ Pa m ³ /s | $1 \cdot 10^{-10}$ Pa m ³ /s | $1 \cdot 10^{-10}$ Pa m ³ /s |
| Seal | FKM | FKM | FKM |
| Differential pressure in opening direction | 2000 hPa | 2000 hPa | 2000 hPa |
| Differential pressure in closing direction | 5000 hPa | 5000 hPa | 5000 hPa |
| Compressed air (overpressure) max. | 8000 hPa | 8000 hPa | 8000 hPa |
| Compressed air (overpressure) min. | 4000 hPa | 4000 hPa | 4000 hPa |
| Compressed air volume | 400 cm ³ | 11 cm ³ | 35 cm ³ |
| Feedthrough | Bellows, stainless steel | Bellows, stainless steel | Bellows, stainless steel |
| Conductance for molecular flow | 5 l/s | 14 l/s | 45 l/s |
| Opening time | 100 ms | 120 ms | 260 ms |
| Closing time | 100 ms | 160 ms | 540 ms |
| Service life | 10000000 cycles | 10000000 cycles | 10000000 cycles |

| | AVC 016 PA | AVC 025 PA | AVC 040 PA |
|------------------------------|-------------------|-------------------|-------------------|
| Bakeout temperature: housing | 80 °C | 80 °C | 80 °C |
| Housing | Aluminum | Aluminum | Aluminum |
| Weight | 0.38 kg | 0.57 kg | 1.17 kg |
| Order number | PF A35 004 | PF A45 004 | PF A55 004 |

| | AVC 016 PX | AVC 025 PX | AVC 040 PX |
|------------------------------|-------------------|-------------------|-------------------|
| Bakeout temperature: housing | 150 °C | 150 °C | 150 °C |
| Housing | Stainless steel | Stainless steel | Stainless steel |
| Weight | 0.42 kg | 0.66 kg | 1.28 kg |
| Order number | PF A35 034 | PF A45 034 | PF A55 034 |

Angle valves, electropneumatic, with PI, with PV, n.o., DN 16 to 40 ISO-KF



- Bellows-sealed
- With visual position indicator
- Normally open (n.o.)
- Service life: 10 million operating cycles

AVC = Angle valve with bellows feedthrough

PA = Electropneumatically actuated, aluminum housing

PX = Electropneumatically actuated, stainless steel housing

DC = Direct current

Dimensions

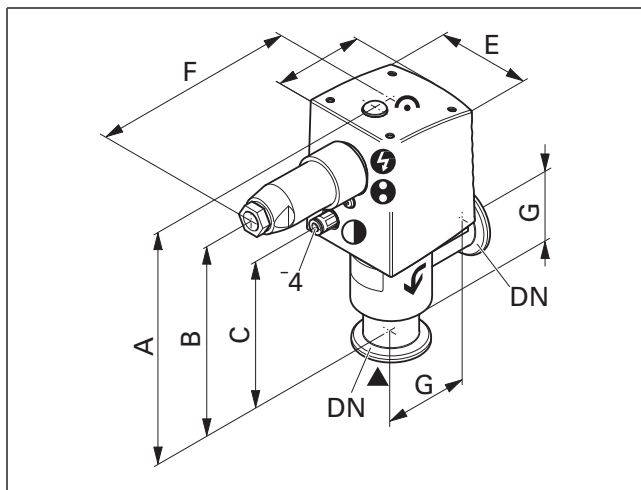

| | AVC 016 PA | AVC 025 PA | AVC 040 PA |
|---|------------|------------|------------|
| A | 142 mm | 146.9 mm | 188.8 mm |
| B | 112.9 mm | 117.8 mm | 159.7 mm |
| C | 75.1 mm | 79 mm | 114.9 mm |
| D | 55 mm | 64.3 mm | 81.3 mm |
| E | 51.4 mm | 60.1 mm | 75.7 mm |
| F | 93.2 mm | 97.8 mm | 105.3 mm |
| G | 40 mm | 50 mm | 65 mm |

| | AVC 016 PX | AVC 025 PX | AVC 040 PX |
|---|------------|------------|------------|
| A | 144.5 mm | 150.3 mm | 191.8 mm |
| B | 115.4 mm | 121.2 mm | 162.7 mm |
| C | 77.6 mm | 82.5 mm | 117.9 mm |
| D | 55 mm | 64.3 mm | 81.3 mm |
| E | 51.4 mm | 60.1 mm | 75.7 mm |
| F | 93.2 mm | 97.8 mm | 105.3 mm |
| G | 40 mm | 50 mm | 65 mm |

| Technical data | AVC 016 PA AVC 016 PX | AVC 025 PA AVC 025 PX | AVC 040 PA AVC 040 PX |
|--|--|--|--|
| Flange (out) | DN 16 ISO-KF | DN 25 ISO-KF | DN 40 ISO-KF |
| Flange (in) | DN 16 ISO-KF | DN 25 ISO-KF | DN 40 ISO-KF |
| Bakeout temperature: actuator, pilot valve | 50 °C | 50 °C | 50 °C |
| Operating pressure max. | 2000 hPa (abs.) | 2000 hPa (abs.) | 2000 hPa (abs.) |
| Operating pressure min. | 1 · 10 ⁻⁸ hPa | 1 · 10 ⁻⁸ hPa | 1 · 10 ⁻⁸ hPa |
| Tightness | 1 · 10 ⁻¹⁰ Pa m ³ /s | 1 · 10 ⁻¹⁰ Pa m ³ /s | 1 · 10 ⁻¹⁰ Pa m ³ /s |
| Seal | FKM | FKM | FKM |
| Differential pressure in opening direction | 2000 hPa | 2000 hPa | 2000 hPa |
| Differential pressure in closing direction | 5000 hPa | 5000 hPa | 5000 hPa |
| Compressed air (overpressure) max. | 8000 hPa | 8000 hPa | 8000 hPa |
| Compressed air (overpressure) min. | 4000 hPa | 4000 hPa | 4000 hPa |
| Compressed air volume | 4 cm ³ | 11 cm ³ | 35 cm ³ |
| Feedthrough | Bellows, stainless steel | Bellows, stainless steel | Bellows, stainless steel |
| Power pilot valve | 2.5 W | 2.5 W | 2.5 W |
| Conductance for molecular flow | 5 l/s | 14 l/s | 45 l/s |
| Opening time | 100 ms | 120 ms | 260 ms |
| Closing time | 100 ms | 160 ms | 540 ms |
| Service life | 10000000 cycles | 10000000 cycles | 10000000 cycles |
| Electrical position indicator | Included | Included | Included |
| Electrical position indicator: Rating | 250 V AC / 0.1 A ; 50 V DC / 0.25 A | 250 V AC / 0.1 A ; 50 V DC / 0.25 A | 250 V AC / 0.1 A ; 50 V DC / 0.25 A |
| Control valve | Included | Included | Included |
| Supply | 24 V DC | 24 V DC | 24 V DC |

| | AVC 016 PA | AVC 025 PA | AVC 040 PA |
|------------------------------|-------------------|-------------------|-------------------|
| Bakeout temperature: housing | 80 °C | 80 °C | 80 °C |
| Housing | Aluminum | Aluminum | Aluminum |
| Weight | 0.49 kg | 0.68 kg | 1.21 kg |
| Order number | PF A38 205 | PF A48 205 | PF A58 205 |

| | AVC 016 PX | AVC 025 PX | AVC 040 PX |
|------------------------------|-------------------|-------------------|-------------------|
| Bakeout temperature: housing | 150 °C | 150 °C | 150 °C |
| Housing | Stainless steel | Stainless steel | Stainless steel |
| Weight | 0.52 kg | 0.75 kg | 1.33 kg |
| Order number | PF A38 235 | PF A48 235 | PF A58 235 |

Angle valves, solenoid actuated, with PI, DN 16 to 40 ISO-KF



- Bellows-sealed
- With visible indication of open and closed positions
- Normally closed (n.c.)
- Modulation by means of line voltage or additional control voltage in remote mode
- Service life: 2 million operating cycles

AVC = Angle valve with bellows feedthrough
 MA = Solenoid actuated, aluminum housing
 MX = Solenoid actuated, stainless steel housing
 DC = Direct current

Dimensions

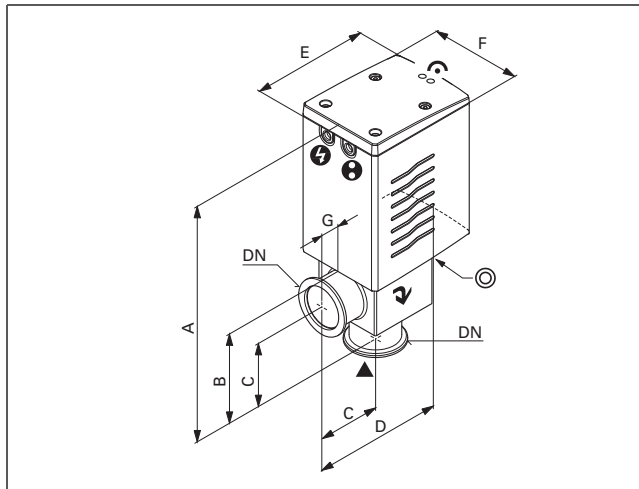

| | AVC 016 MA | AVC 025 MA | AVC 040 MA |
|---|------------|------------|------------|
| A | 170.9 mm | 193 mm | 246 mm |
| B | 51.4 mm | 64.9 mm | 92.9 mm |
| C | 40 mm | 50 mm | 65 mm |
| D | 96 mm | 112.7 mm | 139 mm |
| E | 86 mm | 97.3 mm | 119.5 mm |
| F | 59 mm | 70 mm | 90 mm |
| G | 10 mm | 15.4 mm | 19.5 mm |

| | AVC 016 MX | AVC 025 MX | AVC 040 MX |
|---|------------|------------|------------|
| A | 172.9 mm | 196.4 mm | 249 mm |
| B | 53.4 mm | 68.3 mm | 95.9 mm |
| C | 40 mm | 50 mm | 65 mm |
| D | 96 mm | 112.7 mm | 139 mm |
| E | 86 mm | 97.3 mm | 119.5 mm |
| F | 59 mm | 70 mm | 90 mm |
| G | 10 mm | 15.4 mm | 19.5 mm |

| Technical data | AVC 016 MA AVC 016 MX | AVC 025 MA AVC 025 MX | AVC 040 MA AVC 040 MX |
|--|---|---|---|
| Flange (out) | DN 16 ISO-KF | DN 25 ISO-KF | DN 40 ISO-KF |
| Flange (in) | DN 16 ISO-KF | DN 25 ISO-KF | DN 40 ISO-KF |
| Pickup/holding power | 405 / 8.1 W | 416 / 8.3 W | 367 / 7.5 W |
| Operating pressure max. | 1300 hPa (abs.) | 1300 hPa (abs.) | 1000 hPa (abs.) |
| Operating pressure min. | $1 \cdot 10^{-8}$ hPa | $1 \cdot 10^{-8}$ hPa | $1 \cdot 10^{-8}$ hPa |
| Tightness | $1 \cdot 10^{-10}$ Pa m ³ /s | $1 \cdot 10^{-10}$ Pa m ³ /s | $1 \cdot 10^{-10}$ Pa m ³ /s |
| Seal | FKM | FKM | FKM |
| Differential pressure in opening direction | 1300 hPa | 1300 hPa | 1000 hPa |
| Differential pressure in closing direction | 1300 hPa | 1300 hPa | 1300 hPa |
| Feedthrough | Bellows, stainless steel | Bellows, stainless steel | Bellows, stainless steel |
| Mounting orientation | Any | Any | Any |
| Conductance for molecular flow | 4 l/s | 13 l/s | 35 l/s |
| Can be opened to a pressure difference of | 1300 hPa | 1300 hPa | 1300 hPa |
| Opening time | 100 ms | 120 ms | 230 ms |
| Switching frequency at 40°C | 30 min ⁻¹ | 30 min ⁻¹ | 30 min ⁻¹ |
| Switching frequency at 50°C | 20 min ⁻¹ | 20 min ⁻¹ | 20 min ⁻¹ |
| Closing time | 220 ms | 230 ms | 650 ms |
| Service life | 2000000 cycles | 2000000 cycles | 2000000 cycles |
| Electrical position indicator | Included | Included | Included |
| Electrical position indicator: Rating | 30 V DC / 0.1 A | 30 V DC / 0.1 A | 30 V DC / 0.1 A |
| Control voltage | 15-30 V DC | 15-30 V DC | 15-30 V DC |
| Control current | 3-5 mA | 3-5 mA | 3-5 mA |
| Ambient temperature | 0-50 °C | 0-50 °C | 0-50 °C |
| Supply | 90-264 V , 47-63 Hz | 90-264 V , 47-63 Hz | 90-264 V , 47-63 Hz |

| | AVC 016 MA | AVC 025 MA | AVC 040 MA |
|---------------------|-------------------|-------------------|-------------------|
| Housing | Aluminum | Aluminum | Aluminum |
| Weight | 1.1 kg | 1.9 kg | 4.3 kg |
| Order number | PF A34 506 | PF A44 506 | PF A54 506 |

| | AVC 016 MX | AVC 025 MX | AVC 040 MX |
|---------------------|-------------------|-------------------|-------------------|
| Housing | Stainless steel | Stainless steel | Stainless steel |
| Weight | 1.2 kg | 2 kg | 4.4 kg |
| Order number | PF A34 536 | PF A44 536 | PF A54 536 |

Angle valves, solenoid actuated, without PI, DN 10 ISO-KF



- Flange size DN 10 ISO-KF
- Housing material: Aluminum
- Solenoid actuated, without vacuum feedthrough
- Normally closed (n.c.)
- Service life: 1.5 million operating cycles

EVC = Angle valve without vacuum feedthrough

DC = Direct current

Dimensions

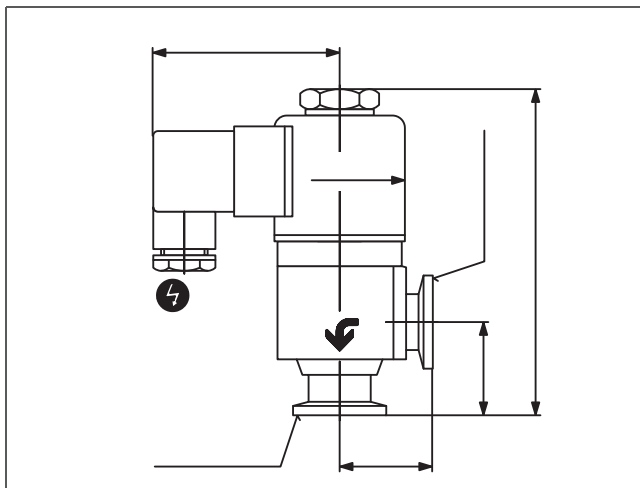

| Technical data | EVC 110 M |
|--|---|
| Flange (out) | DN 10 ISO-KF |
| Flange (in) | DN 10 ISO-KF |
| Pickup/holding power | 35/15 W |
| Bakeout temperature: actuator | 80 °C |
| Bakeout temperature: housing | 150 °C |
| Operating pressure max. | 1000 hPa (abs.) |
| Operating pressure min. | $1 \cdot 10^{-8}$ hPa |
| Tightness | $1 \cdot 10^{-10}$ Pa m ³ /s |
| Seal | FKM |
| Differential pressure in opening direction | 1000 hPa |
| Differential pressure in closing direction | 1000 hPa |
| Housing | Aluminum |
| Weight | 0.46 kg |
| Conductance for molecular flow | 1 l/s |
| Can be opened to a pressure difference of | 2000 hPa |
| Opening time | 45 ms |
| Switching frequency | 50 min ⁻¹ |
| Closing time | 60 ms |
| Service life | 1500000 cycles |

| | |
|---------------------|-------------------|
| Supply | 24 V, 50/60 Hz |
| Order number | PF A23 101 |
| Supply | 24 V DC |
| Order number | PF A23 201 |
| Supply | 115 V, 50/60 Hz |
| Order number | PF A23 401 |
| Supply | 230 V, 50/60 Hz |
| Order number | PF A23 501 |

Inline-valves, manual, DN 16 to 40 ISO-KF



- Quick opening by partly turning the rotary knob
- Bellows-sealed
- With visual indication of open and closed positions
- Service life: 10000 operating cycles

DVC = Inline valve with bellows feedthrough

SX = Manually actuated, stainless steel housing

Dimensions

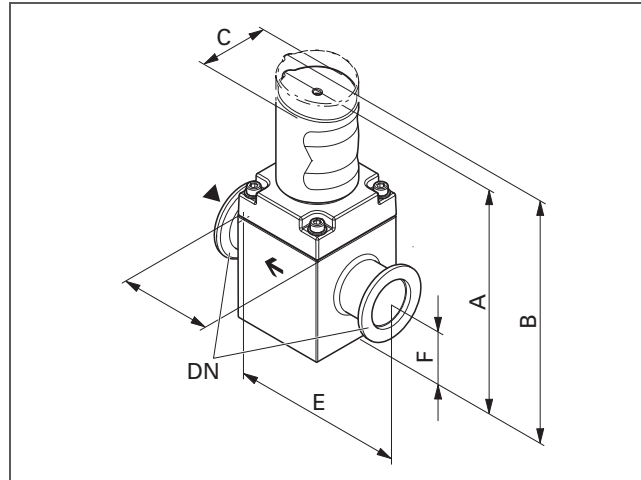

| | DVC 016 SX | DVC 025 SX | DVC 040 SX |
|---|------------|------------|------------|
| A | 125.4 mm | 132 mm | 166.5 mm |
| B | 133.6 mm | 142.4 mm | 181.7 mm |
| C | 39.6 mm | 39.6 mm | 50 mm |
| D | 45 mm | 54 mm | 69 mm |
| E | 80 mm | 100 mm | 139 mm |
| F | 20 mm | 31.8 mm | 40.8 mm |

| Technical data | DVC 016 SX | DVC 025 SX | DVC 040 SX |
|--|---|---|---|
| Flange (out) | DN 16 ISO-KF | DN 25 ISO-KF | DN 40 ISO-KF |
| Flange (in) | DN 16 ISO-KF | DN 25 ISO-KF | DN 40 ISO-KF |
| Actuator | Rotary knob | Rotary knob | Rotary knob |
| Bakeout temperature: actuator | 50 °C | 50 °C | 50 °C |
| Bakeout temperature: housing | 150 °C | 150 °C | 150 °C |
| Operating pressure max. | 2000 hPa (abs.) | 2000 hPa (abs.) | 1500 hPa (abs.) |
| Operating pressure min. | $1 \cdot 10^{-8}$ hPa | $1 \cdot 10^{-8}$ hPa | $1 \cdot 10^{-8}$ hPa |
| Tightness | $1 \cdot 10^{-10}$ Pa m ³ /s | $1 \cdot 10^{-10}$ Pa m ³ /s | $1 \cdot 10^{-10}$ Pa m ³ /s |
| Seal | FKM | FKM | FKM |
| Differential pressure in opening direction | 2000 hPa | 2000 hPa | 1500 hPa |
| Differential pressure in closing direction | 4000 hPa | 4000 hPa | 2000 hPa |
| Feedthrough | Bellows, stainless steel | Bellows, stainless steel | Bellows, stainless steel |
| Housing | Stainless steel | Stainless steel | Stainless steel |
| Weight | 0.71 kg | 1.09 kg | 1.83 kg |
| Conductance for molecular flow | 2.5 l/s | 7 l/s | 20 l/s |
| Service life | 10000 cycles | 10000 cycles | 10000 cycles |

| Order number | | | |
|---------------|------------|------------|------------|
| Inline valves | PF D31 033 | PF D41 033 | PF D51 033 |

Inline-valves, electropneumatic, with PI, with PV, DN 16 to 40 ISO-KF



- Bellows-sealed
- With visual position indicator
- Normally closed (n.c.)
- With electrical position indicator
- Service life: 10 million operating cycles

DVC = Inline valve with bellows feedthrough

PX = Electropneumatically actuated, stainless steel housing

AC = Alternating current

DC = Direct current

PI = Position indicator

PV = Pilot valve

Dimensions

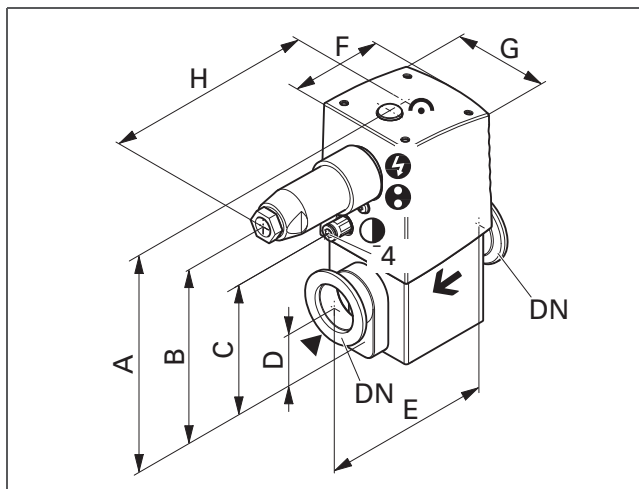

| | DVC 016 PX | DVC 025 PX | DVC 040 PX |
|---|------------|------------|------------|
| A | 126.1 mm | 133.6 mm | 169.1 mm |
| B | 97 mm | 104.5 mm | 140 mm |
| C | 59.2 mm | 65.7 mm | 95.2 mm |
| D | 20 mm | 31.8 mm | 40.8 mm |
| E | 80 mm | 100 mm | 130 mm |
| F | 55 mm | 64.3 mm | 81.3 mm |
| G | 51.4 mm | 60.1 mm | 75.7 mm |
| H | 93.2 mm | 97.8 mm | 105.3 mm |

| Technical data | DVC 016 PX | DVC 025 PX | DVC 040 PX |
|--|--|--|--|
| Flange (out) | DN 16 ISO-KF | DN 25 ISO-KF | DN 40 ISO-KF |
| Flange (in) | DN 16 ISO-KF | DN 25 ISO-KF | DN 40 ISO-KF |
| Bakeout temperature: actuator, pilot valve | 50 °C | 50 °C | 50 °C |
| Bakeout temperature: housing | 150 °C | 150 °C | 150 °C |
| Operating pressure max. | 2000 hPa (abs.) | 2000 hPa (abs.) | 2000 hPa (abs.) |
| Operating pressure min. | 1 · 10 ⁻⁸ hPa | 1 · 10 ⁻⁸ hPa | 1 · 10 ⁻⁸ hPa |
| Tightness | 1 · 10 ⁻¹⁰ Pa m ³ /s | 1 · 10 ⁻¹⁰ Pa m ³ /s | 1 · 10 ⁻¹⁰ Pa m ³ /s |
| Seal | FKM | FKM | FKM |
| Differential pressure in opening direction | 2000 hPa | 2000 hPa | 2000 hPa |
| Differential pressure in closing direction | 5000 hPa | 5000 hPa | 5000 hPa |
| Compressed air (overpressure) max. | 8000 hPa | 8000 hPa | 8000 hPa |
| Compressed air (overpressure) min. | 4000 hPa | 4000 hPa | 4000 hPa |
| Compressed air volume | 4 cm ³ | 11 cm ³ | 35 cm ³ |
| Feedthrough | Bellows, stainless steel | Bellows, stainless steel | Bellows, stainless steel |
| Housing | Stainless steel | Stainless steel | Stainless steel |
| Weight | 0.89 kg | 1.35 kg | 2.2 kg |
| Conductance for molecular flow | 2.5 l/s | 7 l/s | 20 l/s |
| Opening time | 100 ms | 120 ms | 260 ms |
| Closing time | 100 ms | 160 ms | 540 ms |
| Service life | 10000000 cycles | 10000000 cycles | 10000000 cycles |
| Electrical position indicator | Included | Included | Included |
| Electrical position indicator: Rating | 250 V AC / 0.1 A ; 50 V DC / 0.25 A | 250 V AC / 0.1 A ; 50 V DC / 0.25 A | 250 V AC / 0.1 A ; 50 V DC / 0.25 A |
| Control valve | Included | Included | Included |

| | DVC 016 PX | DVC 025 PX | DVC 040 PX |
|---------------------|-------------------|-------------------|-------------------|
| Supply | 24 V AC | 24 V AC | 24 V AC |
| Power pilot valve | 4.8/3.6 W | 4.8/3.6 W | 4.8/3.6 W |
| Order number | PF D38 133 | PF D48 133 | PF D58 133 |
| Supply | 24 V DC | 24 V DC | 24 V DC |
| Power pilot valve | 2.5 W | 2.5 W | 2.5 W |
| Order number | PF D38 234 | PF D48 234 | PF D58 234 |
| Supply | 100-115 V AC | 100-115 V AC | 100-115 V AC |
| Power pilot valve | 4.8/3.6 W | 4.8/3.6 W | 4.8/3.6 W |
| Order number | PF D38 433 | PF D48 433 | PF D58 433 |
| Supply | 200-230 V AC | 200-230 V AC | 200-230 V AC |
| Power pilot valve | 4.8/3.6 W | 4.8/3.6 W | 4.8/3.6 W |
| Order number | PF D38 533 | PF D48 533 | PF D58 533 |

Inline-valves, pneumatic, with PI, without PV, DN 16 to 40 ISO-KF



- Bellows-sealed
- With visual position indicator
- Normally closed (n.c.)
- Service life: 10 million operating cycles

DVC = Inline valve with bellows feedthrough

PX = Pneumatically actuated, stainless steel housing

Dimensions

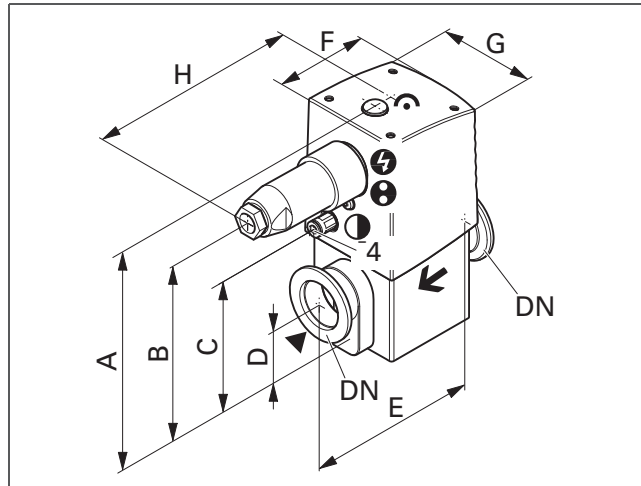

| | DVC 016 PX | DVC 025 PX | DVC 040 PX |
|---|------------|------------|------------|
| A | 126.1 mm | 133.6 mm | 169.1 mm |
| B | 97 mm | 104.5 mm | 140 mm |
| C | 59.2 mm | 65.7 mm | 95.2 mm |
| D | 20 mm | 31.8 mm | 40.8 mm |
| E | 80 mm | 100 mm | 130 mm |
| F | 55 mm | 64.3 mm | 81.3 mm |
| G | 51.4 mm | 60.1 mm | 75.7 mm |
| H | 93.2 mm | 97.8 mm | 105.3 mm |

| Technical data | DVC 016 PX | DVC 025 PX | DVC 040 PX |
|--|---|---|---|
| Flange (out) | DN 16 ISO-KF | DN 25 ISO-KF | DN 40 ISO-KF |
| Flange (in) | DN 16 ISO-KF | DN 25 ISO-KF | DN 40 ISO-KF |
| Bakeout temperature: actuator, pilot valve | 50 °C | 50 °C | 50 °C |
| Bakeout temperature: housing | 150 °C | 150 °C | 150 °C |
| Operating pressure max. | 2000 hPa (abs.) | 2000 hPa (abs.) | 2000 hPa (abs.) |
| Operating pressure min. | $1 \cdot 10^{-8}$ hPa | $1 \cdot 10^{-8}$ hPa | $1 \cdot 10^{-8}$ hPa |
| Tightness | $1 \cdot 10^{-10}$ Pa m ³ /s | $1 \cdot 10^{-10}$ Pa m ³ /s | $1 \cdot 10^{-10}$ Pa m ³ /s |
| Seal | FKM | FKM | FKM |
| Differential pressure in opening direction | 2000 hPa | 2000 hPa | 2000 hPa |
| Differential pressure in closing direction | 5000 hPa | 5000 hPa | 5000 hPa |
| Compressed air (overpressure) max. | 8000 hPa | 8000 hPa | 8000 hPa |
| Compressed air (overpressure) min. | 4000 hPa | 4000 hPa | 4000 hPa |
| Compressed air volume | 4 cm ³ | 11 cm ³ | 35 cm ³ |
| Feedthrough | Bellows, stainless steel | Bellows, stainless steel | Bellows, stainless steel |
| Housing | Stainless steel | Stainless steel | Stainless steel |
| Weight | 0.89 kg | 1.35 kg | 2.2 kg |
| Conductance for molecular flow | 2.5 l/s | 7 l/s | 20 l/s |
| Opening time | 100 ms | 120 ms | 260 ms |
| Closing time | 100 ms | 160 ms | 540 ms |
| Service life | 10000000 cycles | 10000000 cycles | 10000000 cycles |
| Electrical position indicator | Included | Included | Included |
| Electrical position indicator: Rating | 250 V AC / 0.1 A ; 50 V DC/ 0.25 A | 250 V AC / 0.1 A ; 50 V DC/ 0.25 A | 250 V AC / 0.1 A ; 50 V DC/ 0.25 A |

| Order number | | | |
|---------------|------------|------------|------------|
| Inline valves | PF D36 033 | PF D46 033 | PF D56 033 |

Inline-valves, electropneumatic with PI, with PV, n.o., DN 16 to 40 ISO-KF



- Bellows-sealed
- With visual position indicator
- Normally open (n.o.)
- Service life: 10 million operating cycles

DVC = Inline valve with bellows feedthrough

PX = Electropneumatically actuated, stainless steel housing

Dimensions

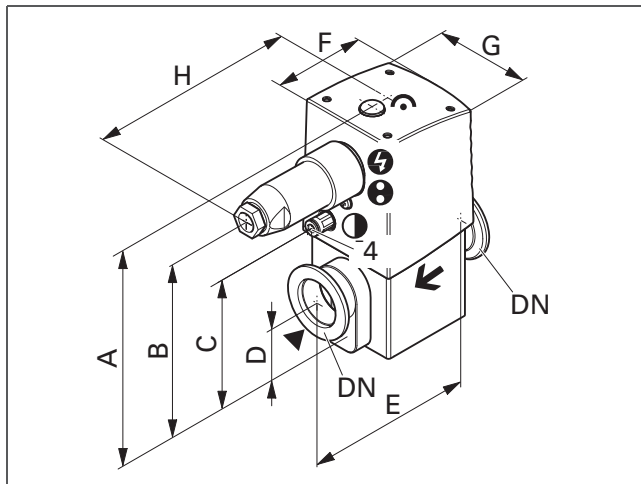

| | DVC 016 PX | DVC 025 PX | DVC 040 PX |
|---|------------|------------|------------|
| A | 126.1 mm | 133.6 mm | 169.1 mm |
| B | 97 mm | 104.5 mm | 140 mm |
| C | 59.2 mm | 65.7 mm | 95.2 mm |
| D | 20 mm | 31.8 mm | 40.8 mm |
| E | 80 mm | 100 mm | 130 mm |
| F | 55 mm | 64.3 mm | 81.3 mm |
| G | 51.4 mm | 60.1 mm | 75.7 mm |
| H | 93.2 mm | 97.8 mm | 105.3 mm |

| Technical data | DVC 016 PX | DVC 025 PX | DVC 040 PX |
|--|---|---|---|
| Flange (out) | DN 16 ISO-KF | DN 25 ISO-KF | DN 40 ISO-KF |
| Flange (in) | DN 16 ISO-KF | DN 25 ISO-KF | DN 40 ISO-KF |
| Bakeout temperature: actuator, pilot valve | 50 °C | 50 °C | 50 °C |
| Bakeout temperature: housing | 150 °C | 150 °C | 150 °C |
| Operating pressure max. | 2000 hPa (abs.) | 2000 hPa (abs.) | 2000 hPa (abs.) |
| Operating pressure min. | $1 \cdot 10^{-8}$ hPa | $1 \cdot 10^{-8}$ hPa | $1 \cdot 10^{-8}$ hPa |
| Tightness | $1 \cdot 10^{-10}$ Pa m ³ /s | $1 \cdot 10^{-10}$ Pa m ³ /s | $1 \cdot 10^{-10}$ Pa m ³ /s |
| Seal | FKM | FKM | FKM |
| Differential pressure in opening direction | 2000 hPa | 2000 hPa | 2000 hPa |
| Differential pressure in closing direction | 5000 hPa | 5000 hPa | 5000 hPa |
| Compressed air (overpressure) max. | 8000 hPa | 8000 hPa | 8000 hPa |
| Compressed air (overpressure) min. | 4000 hPa | 4000 hPa | 4000 hPa |
| Compressed air volume | 4 cm ³ | 11 cm ³ | 35 cm ³ |
| Feedthrough | Bellows, stainless steel | Bellows, stainless steel | Bellows, stainless steel |
| Housing | Stainless steel | Stainless steel | Stainless steel |
| Weight | 0.89 kg | 1.35 kg | 2.2 kg |
| Power pilot valve | 2.5 W | 2.5 W | 2.5 W |
| Conductance for molecular flow | 2.5 l/s | 7 l/s | 20 l/s |
| Opening time | 100 ms | 120 ms | 260 ms |
| Closing time | 100 ms | 160 ms | 540 ms |
| Service life | 10000000 cycles | 10000000 cycles | 10000000 cycles |
| Electrical position indicator | Included | Included | Included |
| Electrical position indicator: Rating | 250 V AC / 0.1 A ; 50 V DC/ 0.25 A | 250 V AC / 0.1 A ; 50 V DC/ 0.25 A | 250 V AC / 0.1 A ; 50 V DC/ 0.25 A |
| Control valve | Included | Included | Included |
| Supply | 24 V AC | 24 V DC | 24 V DC |

| Order number | | | |
|---------------|------------|------------|------------|
| Inline valves | PF D38 235 | PF D48 235 | PF D58 235 |

Diaphragm valves, manual



- Robust vacuum valve for venting, rough-metering and locking
- Service life: 100000 operating cycles
- The membrane seals the valve seat and the housing
- With visual indication of open and closed positions

Dimensions

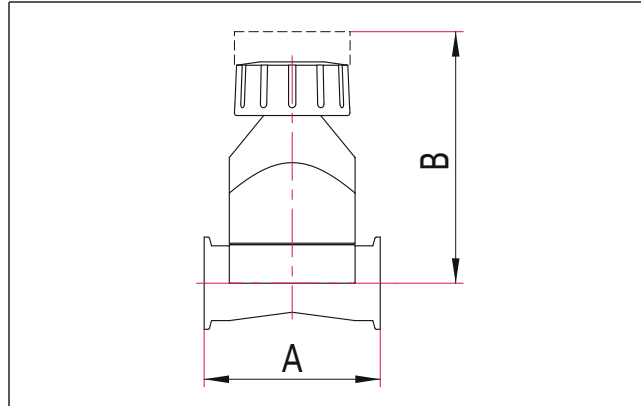

| | DN 16 ISO-KF | DN 25 ISO-KF | DN 40 ISO-KF |
|---|--------------|--------------|--------------|
| A | 52 mm | 80 mm | 105 mm |
| B | 66.5 mm | 111 mm | 132 mm |

| Technical data | DN 16 ISO-KF | DN 25 ISO-KF | DN 40 ISO-KF |
|--------------------------------|--|--|--|
| Flange (out) | DN 16 ISO-KF | DN 25 ISO-KF | DN 40 ISO-KF |
| Flange (in) | DN 16 ISO-KF | DN 25 ISO-KF | DN 40 ISO-KF |
| Actuator | Spindle | Spindle | Spindle |
| Bakeout temperature: actuator | 50 °C | 50 °C | 50 °C |
| Bakeout temperature: housing | 100 °C | 100 °C | 100 °C |
| Tightness | $1 \cdot 10^{-10}$ Pa m ³ /s | $1 \cdot 10^{-10}$ Pa m ³ /s | $1 \cdot 10^{-10}$ Pa m ³ /s |
| Seal: Valve plate | FKM | FKM | FKM |
| Pressure range | $1 \cdot 10^{-7}$ hPa to 5000 hPa (abs.) | $1 \cdot 10^{-7}$ hPa to 5000 hPa (abs.) | $1 \cdot 10^{-7}$ hPa to 5000 hPa (abs.) |
| Housing | Aluminum | Aluminum | Aluminum |
| Conductance for molecular flow | 2 l/s | 5 l/s | 17 l/s |

| Order number | | | |
|------------------|-----------|-----------|-----------|
| Diaphragm valves | 110VME016 | 110VME025 | 110VME040 |

Butterfly valves, manual, aluminum, DN 16 to 50 ISO-KF



- Swivel valve plate with FKM seal
- Service life: 3000 operating cycles
- Valve position indicated by T-handle
- Nearly free clearance in open position
- Double valve head seal made from FKM

Dimensions

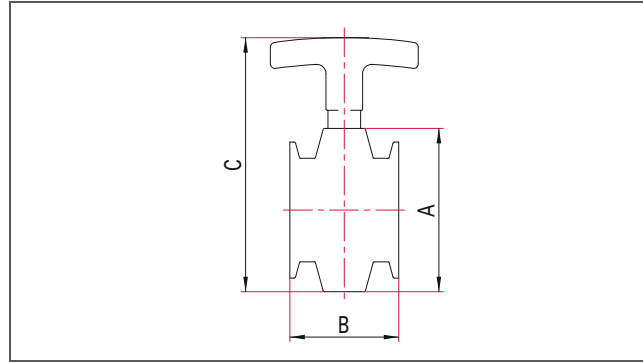

| | DN 16 ISO- KF | DN 25 ISO- KF | DN 40 ISO- KF | DN 50 ISO- KF |
|---|---------------|---------------|---------------|---------------|
| A | 80 mm | 80 mm | 80 mm | 90 mm |
| B | 60 mm | 60 mm | 50 mm | 60 mm |
| C | 123 mm | 123 mm | 123 mm | 140 mm |

| Technical data | DN 16 ISO- KF | DN 25 ISO- KF | DN 40 ISO- KF | DN 50 ISO- KF |
|-------------------|---|---|---|---|
| Flange (out) | DN 16 ISO- KF | DN 25 ISO- KF | DN 40 ISO- KF | DN 50 ISO- KF |
| Flange (in) | DN 16 ISO- KF | DN 25 ISO- KF | DN 40 ISO- KF | DN 50 ISO- KF |
| Tightness | $1 \cdot 10^{-10}$ Pa m ³ /s | $1 \cdot 10^{-10}$ Pa m ³ /s | $1 \cdot 10^{-10}$ Pa m ³ /s | $1 \cdot 10^{-10}$ Pa m ³ /s |
| Seal | FKM | FKM | FKM | FKM |
| Pressure range | $1 \cdot 10^{-8}$ hPa to ambient pressure | $1 \cdot 10^{-8}$ hPa to ambient pressure | $1 \cdot 10^{-8}$ hPa to ambient pressure | $1 \cdot 10^{-8}$ hPa to ambient pressure |
| Housing | Aluminum | Aluminum | Aluminum | Aluminum |
| Temperature range | -15 to 130 °C | -15 to 130 °C | -15 to 130 °C | -15 to 130 °C |

| Order number | | | | |
|------------------|------------------|------------------|------------------|------------------|
| Butterfly valves | 110VSM016 | 110VSM025 | 110VSM040 | 110VSM050 |

Butterfly valves, manual, stainless steel, DN 16 to 50 ISO-KF



- Swivel valve plate with FKM seal
- Service life: 3000 operating cycles
- Valve position indicated by T-handle
- Nearly free clearance in open position
- Double valve head seal made from FKM

Dimensions

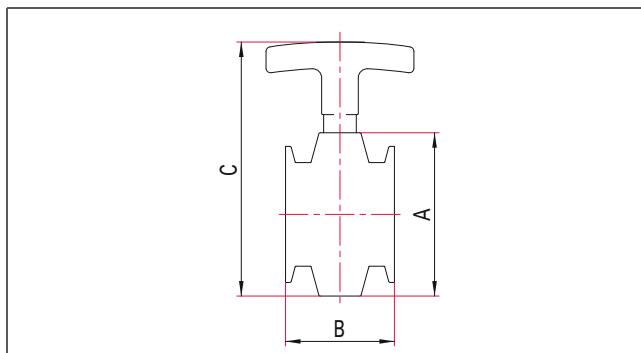

| | DN 16 ISO- KF | DN 25 ISO- KF | DN 40 ISO- KF | DN 50 ISO- KF |
|---|---------------|---------------|---------------|---------------|
| A | 80 mm | 80 mm | 80 mm | 90 mm |
| B | 60 mm | 60 mm | 60 mm | 60 mm |
| C | 123 mm | 123 mm | 123 mm | 140 mm |

| Technical data | DN 16 ISO- KF | DN 25 ISO- KF | DN 40 ISO- KF | DN 50 ISO- KF |
|-------------------|---|---|---|---|
| Flange (out) | DN 16 ISO- KF | DN 25 ISO- KF | DN 40 ISO- KF | DN 50 ISO- KF |
| Flange (in) | DN 16 ISO- KF | DN 25 ISO- KF | DN 40 ISO- KF | DN 50 ISO- KF |
| Tightness | $1 \cdot 10^{-10}$ Pa m ³ /s | $1 \cdot 10^{-10}$ Pa m ³ /s | $1 \cdot 10^{-10}$ Pa m ³ /s | $1 \cdot 10^{-10}$ Pa m ³ /s |
| Seal | FKM | FKM | FKM | FKM |
| Pressure range | $1 \cdot 10^{-8}$ hPa to ambient pressure | $1 \cdot 10^{-8}$ hPa to ambient pressure | $1 \cdot 10^{-8}$ hPa to ambient pressure | $1 \cdot 10^{-8}$ hPa to ambient pressure |
| Housing | Stainless steel | Stainless steel | Stainless steel | Stainless steel |
| Temperature range | -15 to 130 °C | -15 to 130 °C | -15 to 130 °C | -15 to 130 °C |

| Order number | | | | |
|------------------|-----------|-----------|-----------|-----------|
| Butterfly valves | 120VSM016 | 120VSM025 | 120VSM040 | 120VSM050 |

Butterfly valves, manual, aluminum, DN 63 ISO-F



- Swivel valve plate with FKM seal
- Service life: 3000 operating cycles
- Nearly free clearance in open position
- Valve position indicated by handle
- Double valve head seal made from FKM

Dimensions

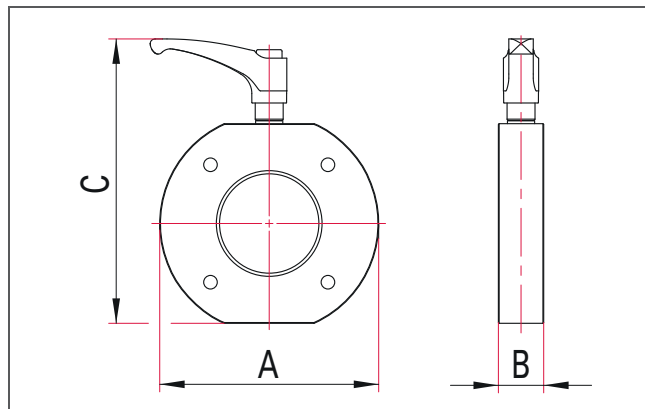

| | DN 63 ISO-F |
|---|-------------|
| A | 145 mm |
| B | 30 mm |
| C | 190 mm |

| Technical data | DN 63 ISO-F |
|-------------------|---|
| Flange (out) | DN 63 ISO-F |
| Flange (in) | DN 63 ISO-F |
| Tightness | $1 \cdot 10^{-10}$ Pa m ³ /s |
| Seal | FKM |
| Pressure range | $1 \cdot 10^{-8}$ hPa to ambient pressure |
| Housing | Aluminum |
| Scope of delivery | with set of M8 x 75 screws |
| Temperature range | -15 to 130 °C |

| Order number | |
|------------------|------------------|
| Butterfly valves | 510VSM063 |

Butterfly valves, manual, stainless steel, DN 63 ISO-F



- Swivel valve plate with FKM seal
- Service life: 3000 operating cycles
- Nearly free clearance in open position
- Valve position indicated by handle
- Double valve head seal made from FKM

Dimensions

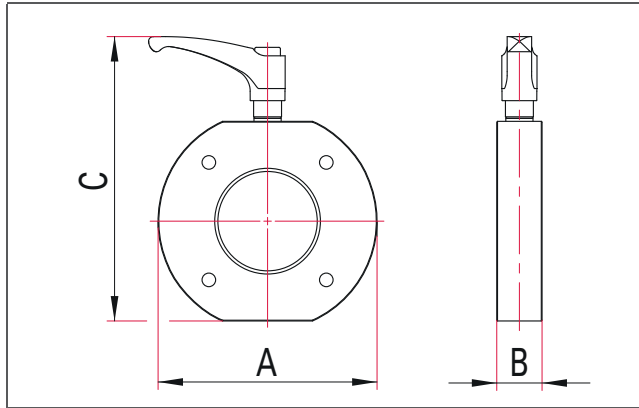

| | DN 63 ISO-F |
|---|-------------|
| A | 145 mm |
| B | 30 mm |
| C | 190 mm |

| Technical data | DN 63 ISO-F |
|-------------------|---|
| Flange (out) | DN 63 ISO-F |
| Flange (in) | DN 63 ISO-F |
| Tightness | $1 \cdot 10^{-10}$ Pa m ³ /s |
| Seal | FKM |
| Pressure range | $1 \cdot 10^{-8}$ hPa to ambient pressure |
| Housing | Stainless steel |
| Temperature range | -15 to 130 °C |

| Order number | |
|------------------|-----------|
| Butterfly valves | 520VSM063 |

HV gate valve, manual, DN 16 to 40 ISO-KF



- High conductance due to free clearance
- Vulcanized valve disk seal
- Service life: 50000 operating cycles

SVV = Gate valve

HA = Manually actuated, aluminum housing

Dimensions

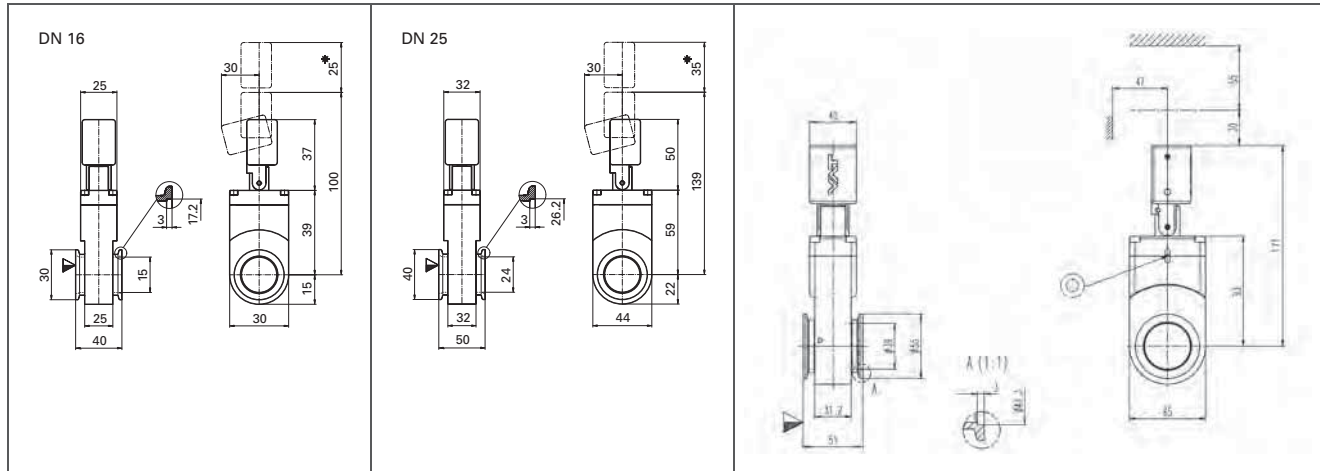

SVV 016 HA

SVV 025 HA

SVV 040 HA

| Technical data | SVV 016 HA | SVV 025 HA | SVV 040 HA |
|--|---|---|---|
| Flange (out) | DN 16 ISO-KF | DN 25 ISO-KF | DN 40 ISO-KF |
| Flange (in) | DN 16 ISO-KF | DN 25 ISO-KF | DN 40 ISO-KF |
| Actuator | Toggle lever | Toggle lever | Toggle lever |
| Bakeout temperature: actuator | 80 °C | 80 °C | 80 °C |
| Bakeout temperature: housing | 100 °C | 100 °C | 100 °C |
| Tightness | $1 \cdot 10^{-10}$ Pa m ³ /s | $1 \cdot 10^{-10}$ Pa m ³ /s | $1 \cdot 10^{-10}$ Pa m ³ /s |
| Seal: Housing | FKM | FKM | FKM |
| Seal: Valve seat | FKM | FKM | FKM |
| Differential pressure in opening direction | 1000 hPa | 1000 hPa | 1000 hPa |
| Differential pressure in closing direction | 1000 hPa | 1000 hPa | 1000 hPa |
| Pressure max. | 2000 hPa | 2000 hPa | 2000 hPa |
| Pressure min. | $1 \cdot 10^{-7}$ hPa | $1 \cdot 10^{-7}$ hPa | $1 \cdot 10^{-7}$ hPa |
| Feedthrough | Shaft feedthrough | Shaft feedthrough | Shaft feedthrough |
| Housing | Aluminum | Aluminum | Aluminum |
| Weight | 0.4 kg | 0.4 kg | 0.7 kg |
| Conductance for molecular flow | 10 l/s | 34 l/s | 140 l/s |
| Can be opened to a pressure difference of | 30 hPa | 30 hPa | 30 hPa |
| Service life | 50000 cycles | 50000 cycles | 50000 cycles |
| Valve plate | Stainless steel | Stainless steel | Stainless steel |

| Order number | | | |
|----------------|------------|------------|------------|
| HV gate valves | PF D31 000 | PF D41 000 | PF D51 000 |

HV gate valve, manual, DN 63 to 160 ISO-F



- High conductance due to free clearance
 - Service life: up to 200000 operating cycles
- SVV = Gate valve
HA = Manually actuated, aluminum housing

Dimensions

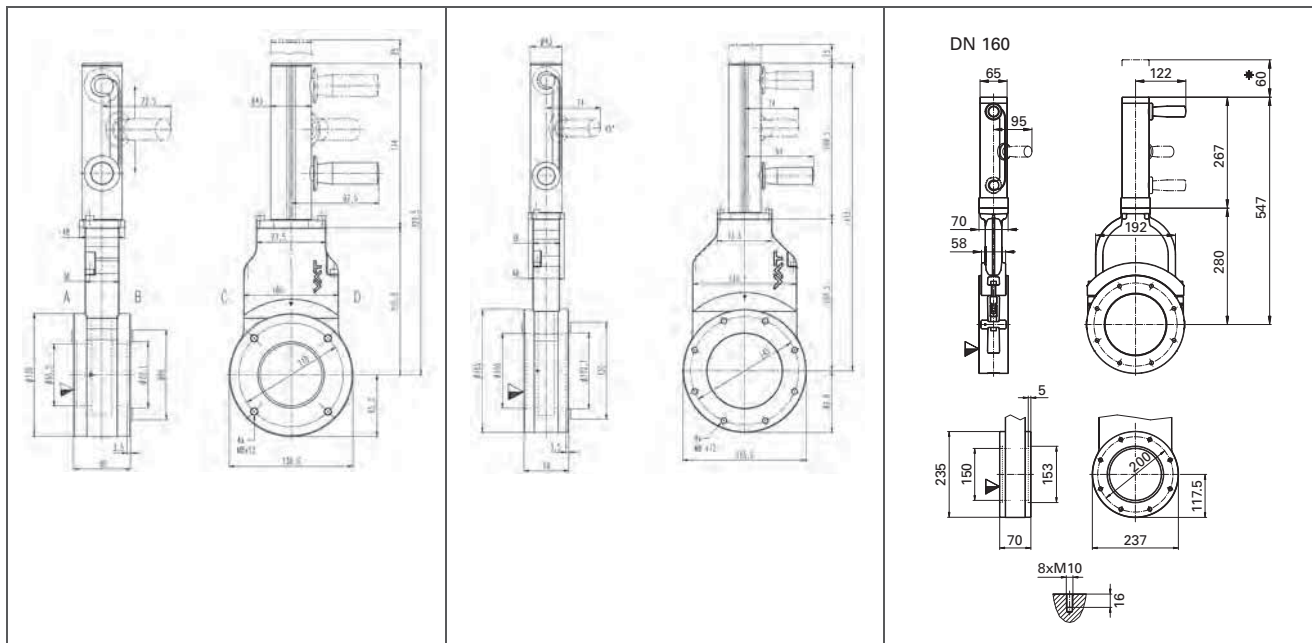

SVV 063 HA

SVV 100 HA

SVV 160 HA

| Technical data | SVV 063 HA | SVV 100 HA | SVV 160 HA |
|--|---|---|---|
| Flange (out) | DN 63 ISO-F | DN 100 ISO-F | DN 160 ISO-F |
| Flange (in) | DN 63 ISO-F | DN 100 ISO-F | DN 160 ISO-F |
| Actuator | Connecting rod | Connecting rod | Connecting rod |
| Bakeout temperature: actuator | 80 °C | 80 °C | 80 °C |
| Bakeout temperature: housing | 120 °C | 120 °C | 120 °C |
| Tightness | $1 \cdot 10^{-10}$ Pa m ³ /s | $1 \cdot 10^{-10}$ Pa m ³ /s | $1 \cdot 10^{-10}$ Pa m ³ /s |
| Seal: Housing | FKM | FKM | FKM |
| Seal: Valve seat | FKM | FKM | FKM |
| Differential pressure in opening direction | 1600 hPa | 1600 hPa | 1600 hPa |
| Differential pressure in closing direction | 1600 hPa | 1600 hPa | 1600 hPa |
| Pressure max. | 1600 hPa (abs.) | 1600 hPa (abs.) | 1600 hPa (abs.) |
| Pressure min. | $1 \cdot 10^{-7}$ hPa | $1 \cdot 10^{-7}$ hPa | $1 \cdot 10^{-7}$ hPa |
| Feedthrough | Shaft feedthrough | Shaft feedthrough | Shaft feedthrough |
| Housing | Aluminum | Aluminum | Aluminum |
| Weight | 3 kg | 4.5 kg | 9 kg |
| Conductance for molecular flow | 550 l/s | 2000 l/s | 6000 l/s |
| Can be opened to a pressure difference of | 30 hPa | 30 hPa | 30 hPa |
| Service life | 200000 cycles | 200000 cycles | 100000 cycles |
| Valve plate | Stainless steel | Stainless steel | Stainless steel |

| Order number | | | |
|----------------|------------|------------|------------|
| HV gate valves | PF E11 001 | PF E21 001 | PF E31 001 |

HV gate valve, electropneumatic, with PI, with PV, DN 16 to 40 ISO-KF

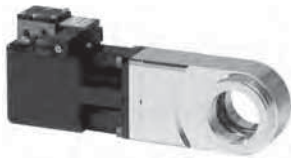

- High conductance due to free clearance
- Vulcanized valve disk seal
- With visible indication of open and closed positions
- Service life: 50000 operating cycles

SVV = Gate valve
 PA = Electropneumatically actuated, aluminum housing
 DC = Direct current
 PI = Position indicator
 PV = Pilot valve

Dimensions

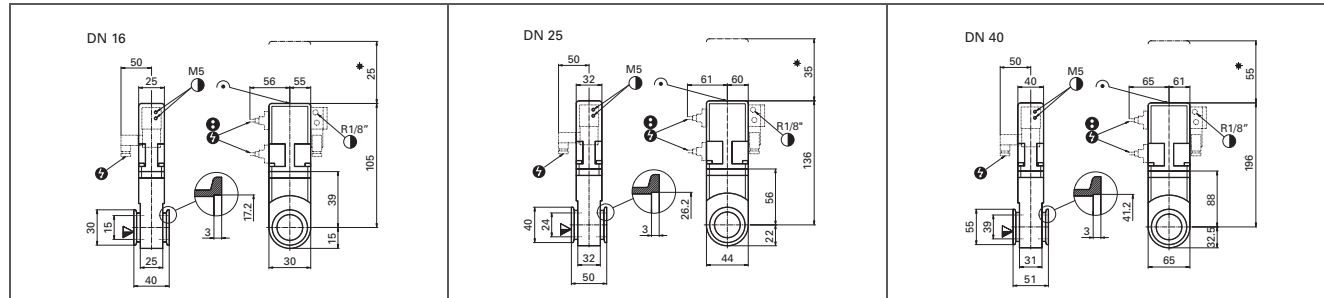

SVV 016 PA

SVV 025 PA

SVV 040 PA

| Technical data | SVV 016 PA | SVV 025 PA | SVV 040 PA |
|--|---|---|---|
| Flange (out) | DN 16 ISO-KF | DN 25 ISO-KF | DN 40 ISO-KF |
| Flange (in) | DN 16 ISO-KF | DN 25 ISO-KF | DN 40 ISO-KF |
| Actuator | Electropneumatic | Electropneumatic | Electropneumatic |
| Bakeout temperature: actuator | 50 °C | 50 °C | 50 °C |
| Bakeout temperature: housing | 100 °C | 100 °C | 100 °C |
| Tightness | $1 \cdot 10^{-10}$ Pa m ³ /s | $1 \cdot 10^{-10}$ Pa m ³ /s | $1 \cdot 10^{-10}$ Pa m ³ /s |
| Seal: Housing | FKM | FKM | FKM |
| Seal: Valve seat | FKM | FKM | FKM |
| Differential pressure in opening direction | 1000 hPa | 1000 hPa | 1000 hPa |
| Differential pressure in closing direction | 1000 hPa | 1000 hPa | 1000 hPa |
| Compressed air (overpressure) max. | 7000 hPa | 7000 hPa | 7000 hPa |
| Compressed air (overpressure) min. | 4500 hPa | 4500 hPa | 4500 hPa |
| Compressed air volume | 10 cm ³ | 30 cm ³ | 70 cm ³ |
| Pressure max. | 1000 hPa (abs.) | 1000 hPa (abs.) | 1000 hPa (abs.) |
| Pressure min. | $1 \cdot 10^{-7}$ hPa | $1 \cdot 10^{-7}$ hPa | $1 \cdot 10^{-7}$ hPa |
| Feedthrough | Shaft feedthrough | Shaft feedthrough | Shaft feedthrough |
| Housing | Aluminum | Aluminum | Aluminum |
| Weight | 0.8 kg | 0.8 kg | 1.2 kg |
| Position feedback: Load capacity | 50 V / 0.5 A / 10 W | 50 V / 0.5 A / 10 W | 50 V / 0.5 A / 10 W |
| Power consumption | 24 V DC / 5.4 W | 24 V DC / 5.4 W | 24 V DC / 5.4 W |
| Conductance for molecular flow | 10 l/s | 34 l/s | 140 l/s |
| Can be opened to a pressure difference of | 30 hPa | 30 hPa | 30 hPa |
| Closing/opening time | 0.8 s | 1.1 s | 1.2 s |
| Service life | 50000 cycles | 50000 cycles | 50000 cycles |
| Valve plate | Stainless steel | Stainless steel | Stainless steel |

| | SVV 016 PA | SVV 025 PA | SVV 040 PA |
|---------------------|-------------------|-------------------|-------------------|
| Supply | 24 V DC | 24 V DC | 24 V DC |
| Order number | PF D38 200 | PF D48 200 | PF D58 200 |
| Supply | 24 V, 50 Hz | 24 V, 50 Hz | 24 V, 50 Hz |
| Order number | PF D38 100 | PF D48 100 | PF D58 100 |
| Supply | 230 V, 50 Hz | 230 V, 50 Hz | 230 V, 50 Hz |
| Order number | PF D38 500 | PF D48 500 | PF D58 500 |

HV gate valve, electropneumatic, with PI, with PV, ISO-F Aluminum, DN 63 to 250 ISO-F



- High conductance due to free clearance
- With visual indication of open and closed positions
- Service life: up to 200000 operating cycles

SVV = Gate valve
 PA = Electropneumatically actuated
 DC = Direct current
 PI = Position indicator
 PV = Pilot valve

Dimensions

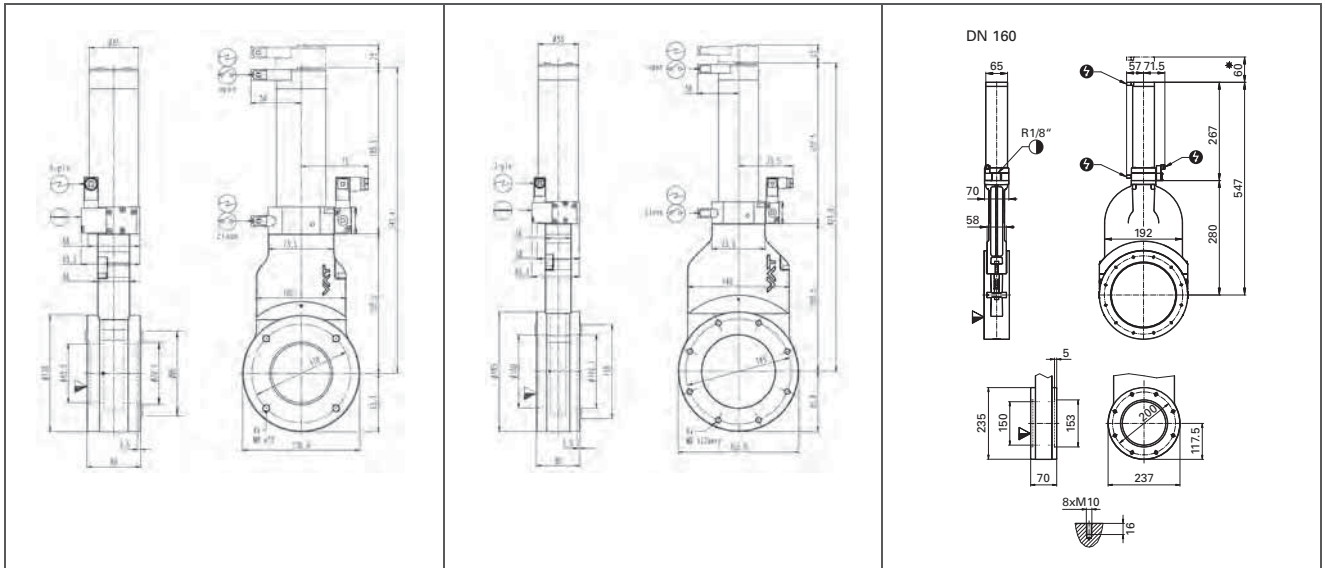

SVV 063 PA

SVV 100 PA

SVV 160 PA

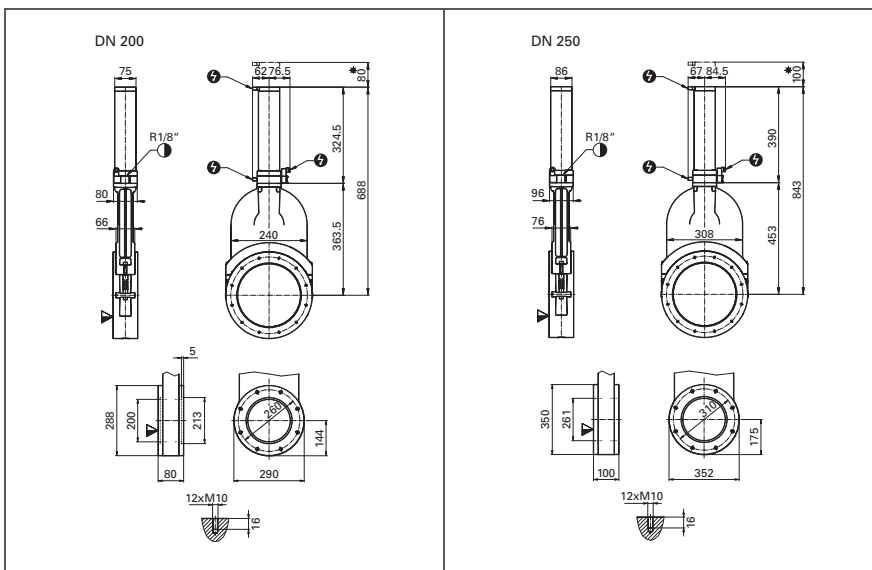

SVV 200 PA

SVV 250 PA

| Technical data | SVV 063 PA | SVV 100 PA | SVV 160 PA | SVV 200 PA | SVV 250 PA |
|--|---|---|---|---|---|
| Flange (out) | DN 63 ISO-F | DN 100 ISO-F | DN 160 ISO-F | DN 200 ISO-F | DN 250 ISO-F |
| Flange (in) | DN 63 ISO-F | DN 100 ISO-F | DN 160 ISO-F | DN 200 ISO-F | DN 250 ISO-F |
| Actuator | Electropneumatic | Electropneumatic | Electropneumatic | Electropneumatic | Electropneumatic |
| Bakeout temperature: actuator | 50 °C | 50 °C | 50 °C | 50 °C | 50 °C |
| Bakeout temperature: housing | 120 °C | 120 °C | 120 °C | 120 °C | 120 °C |
| Tightness | $1 \cdot 10^{-10}$ Pa m ³ /s | $1 \cdot 10^{-10}$ Pa m ³ /s | $1 \cdot 10^{-10}$ Pa m ³ /s | $1 \cdot 10^{-10}$ Pa m ³ /s | $1 \cdot 10^{-10}$ Pa m ³ /s |
| Seal: Housing | FKM | FKM | FKM | FKM | FKM |
| Seal: Valve seat | FKM | FKM | FKM | FKM | FKM |
| Differential pressure in opening direction | 1600 hPa | 1600 hPa | 1600 hPa | 1600 hPa | 1200 hPa |
| Differential pressure in closing direction | 1600 hPa | 1600 hPa | 1600 hPa | 1600 hPa | 1200 hPa |
| Compressed air (overpressure) max. | 7000 hPa | 7000 hPa | 7000 hPa | 7000 hPa | 7000 hPa |
| Compressed air (overpressure) min. | 4000 hPa | 4000 hPa | 4000 hPa | 4000 hPa | 4000 hPa |
| Compressed air volume | 160 cm ³ | 220 cm ³ | 500 cm ³ | 9000 cm ³ | 1500 cm ³ |
| Pressure max. | 1600 hPa (abs.) | 1600 hPa (abs.) | 1600 hPa (abs.) | 160 hPa (abs.) | 1200 hPa (abs.) |
| Pressure min. | $1 \cdot 10^{-7}$ hPa | $1 \cdot 10^{-7}$ hPa | $1 \cdot 10^{-7}$ hPa | $1 \cdot 10^{-7}$ hPa | $1 \cdot 10^{-7}$ hPa |
| Feedthrough | Shaft feedthrough | Shaft feedthrough | Shaft feedthrough | Shaft feedthrough | Shaft feedthrough |
| Housing | Aluminum | Aluminum | Aluminum | Aluminum | Aluminum |
| Weight | 3 kg | 4.5 kg | 9 kg | 18 kg | 25 kg |
| Position feedback: Load capacity | 250 V AC / 2 A ; 50 V DC / 1.2 A | 250 V AC / 2 A ; 50 V DC / 1.2 A | 250 V AC / 2 A ; 50 V DC / 1.2 A | 250 V AC / 2 A ; 50 V DC / 1.2 A | 250 V AC / 2 A ; 50 V DC / 1.2 A |
| Power consumption | 24 V DC / 5.4 W | 24 V DC / 5.4 W | 24 V DC / 5.4 W | 24 V DC / 5.4 W | 24 V DC / 5.4 W |
| Conductance for molecular flow | 550 l/s | 2000 l/s | 6000 l/s | 12000 l/s | 22000 l/s |
| Can be opened to a pressure difference of | 30 hPa | 30 hPa | 30 hPa | 30 hPa | 30 hPa |
| Closing/opening time | 1.5 s | 2 s | 2 s | 3 s | 5 s |
| Service life | 200000 cycles | 200000 cycles | 100000 cycles | 100000 cycles | 100000 cycles |
| Valve plate | Stainless steel | Stainless steel | Stainless steel | Stainless steel | Stainless steel |

| | SVV 063 PA | SVV 100 PA | SVV 160 PA | SVV 200 PA | SVV 250 PA |
|---------------------|-------------------|-------------------|-------------------|-------------------|-------------------|
| Supply | 24 V DC | 24 V DC | 24 V DC | 24 V DC | 24 V DC |
| Order number | PF E18 201 | PF E28 201 | PF E38 201 | PF E48 201 | PF E58 201 |
| Supply | 24 V, 50 Hz | 24 V, 50 Hz | 24 V, 50 Hz | 24 V, 50 Hz | 24 V, 50 Hz |
| Order number | PF E18 101 | PF E28 101 | PF E38 101 | PF E48 101 | PF E58 101 |
| Supply | 230 V, 50 Hz | 230 V, 50 Hz | 230 V, 50 Hz | 230 V, 50 Hz | 230 V, 50 Hz |
| Order number | PF E18 501 | PF E28 501 | PF E38 501 | PF E48 501 | PF E58 501 |

HV gate valve, electropneumatic, with PI, with PV, ISO-F Stainless steel, DN 200 to 250 ISO-F



- High conductance due to free clearance
- With visual indication of open and closed positions
- Service life: 200000 operating cycles
- Stainless steel housing

SVV = Gate valve
 PA = Electropneumatically actuated
 AC = Alternating current
 DC = Direct current
 PI = Position indicator
 PV = Pilot valve

Dimensions

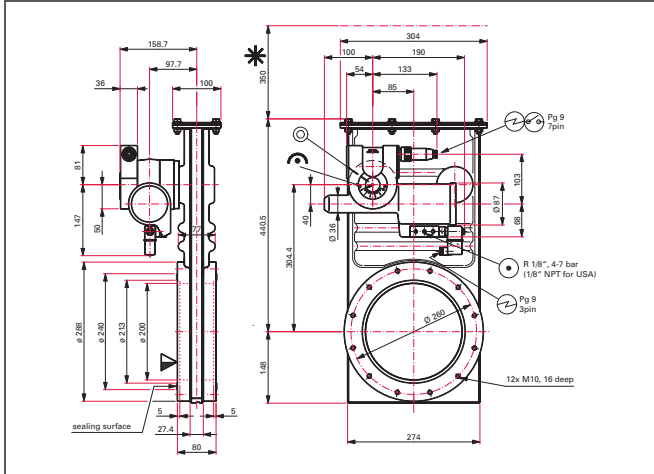

SVV 201 PA

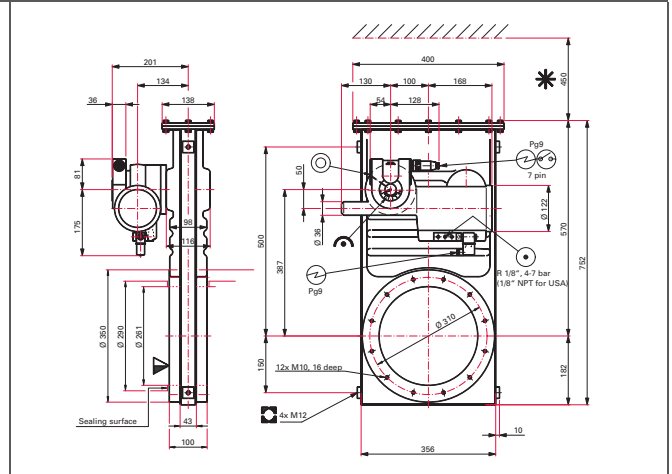

SVV 251 PA

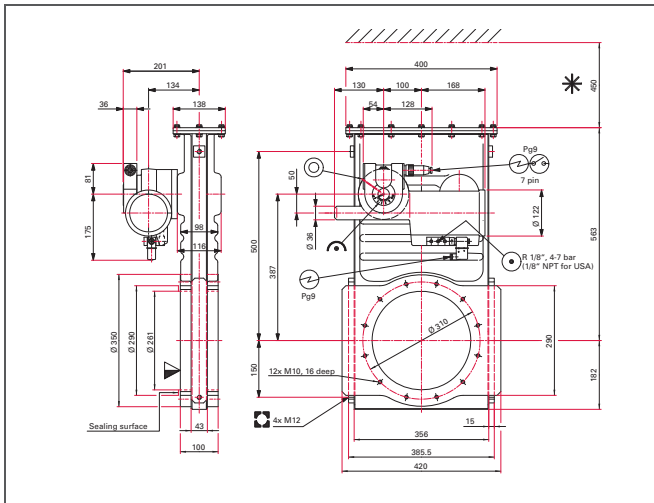

SVV 252 PA

| Technical data | SVV 201 PA | SVV 251 PA | SVV 252 PA |
|--|---|---|---|
| Flange (out) | DN 200 ISO-F | DN 250 ISO-F | DN 250 ISO-F |
| Flange (in) | DN 200 ISO-F | DN 250 ISO-F | DN 250 ISO-F |
| Actuator | Electropneumatic | Electropneumatic | Electropneumatic |
| Bakeout temperature: actuator | 50 °C | 50 °C | 50 °C |
| Bakeout temperature: housing | 150 °C | 150 °C | 150 °C |
| Tightness | $1 \cdot 10^{-10}$ Pa m ³ /s | $1 \cdot 10^{-10}$ Pa m ³ /s | $1 \cdot 10^{-10}$ Pa m ³ /s |
| Seal: Housing | FKM | FKM | FKM |
| Seal: Valve seat | FKM | FKM | FKM |
| Differential pressure in opening direction | 2000 hPa | 1200 hPa | 1200 hPa |
| Differential pressure in closing direction | 2000 hPa | 1200 hPa | 1200 hPa |
| Compressed air (overpressure) max. | 7000 hPa | 7000 hPa | 7000 hPa |
| Compressed air (overpressure) min. | 4000 hPa | 4000 hPa | 4000 hPa |
| Compressed air volume | 280 cm ³ | 750 cm ³ | 750 cm ³ |
| Pressure max. | 2000 hPa (abs.) | 1200 hPa (abs.) | 1200 hPa (abs.) |
| Pressure min. | $1 \cdot 10^{-8}$ hPa | $1 \cdot 10^{-8}$ hPa | $1 \cdot 10^{-8}$ hPa |
| Feedthrough | Rotary feedthrough | Rotary feedthrough | Rotary feedthrough |
| Housing | Stainless steel | Stainless steel | Stainless steel |
| Weight | 30 kg | 60 kg | 60 kg |
| Position feedback: Load capacity | 250 V AC / 5 A ; 50 V DA / 3 A | 250 V AC / 5 A ; 50 V DA / 3 A | 250 V AC / 5 A ; 50 V DA / 3 A |
| Power consumption | 24 V DC / 2.5 W | 24 V DC / 2.5 W | 24 V DC / 2.5 W |
| Conductance for molecular flow | 12000 l/s | 22000 l/s | 22000 l/s |
| Can be opened to a pressure difference of | 30 hPa | 30 hPa | 30 hPa |
| Closing/opening time | 2.5 s | 4.5 s | 4.5 s |
| Service life | 200000 cycles | 200000 cycles | 200000 cycles |
| Valve plate | Stainless steel | Stainless steel | Stainless steel |

| | SVV 201 PA | SVV 251 PA | SVV 252 PA |
|---------------------|-------------------|-------------------|-------------------|
| Supply | 24 V DC | 24 V DC | 24 V DC |
| Order number | PF E48 240 | PF E58 240 | PF E58 250 |
| Supply | 24 V, 50 Hz | 24 V, 50 Hz | 24 V, 50 Hz |
| Order number | PF E48 140 | PF E58 140 | PF E58 150 |
| Supply | 230 V, 50 Hz | 230 V, 50 Hz | 230 V, 50 Hz |
| Order number | PF E48 540 | PF E58 540 | PF E58 550 |

UHV gate valve, manual, DN 40 to 200 CF



- Metal-sealed stainless steel housing
- Vulcanized, cavity-free valve disk seal
- Bellows-sealed
- Lubricant-free mechanics
- High conductance due to free clearance
- Service life: 50000 operating cycles

SVV = Gate valve
 HF/HM = Manually actuated

Dimensions

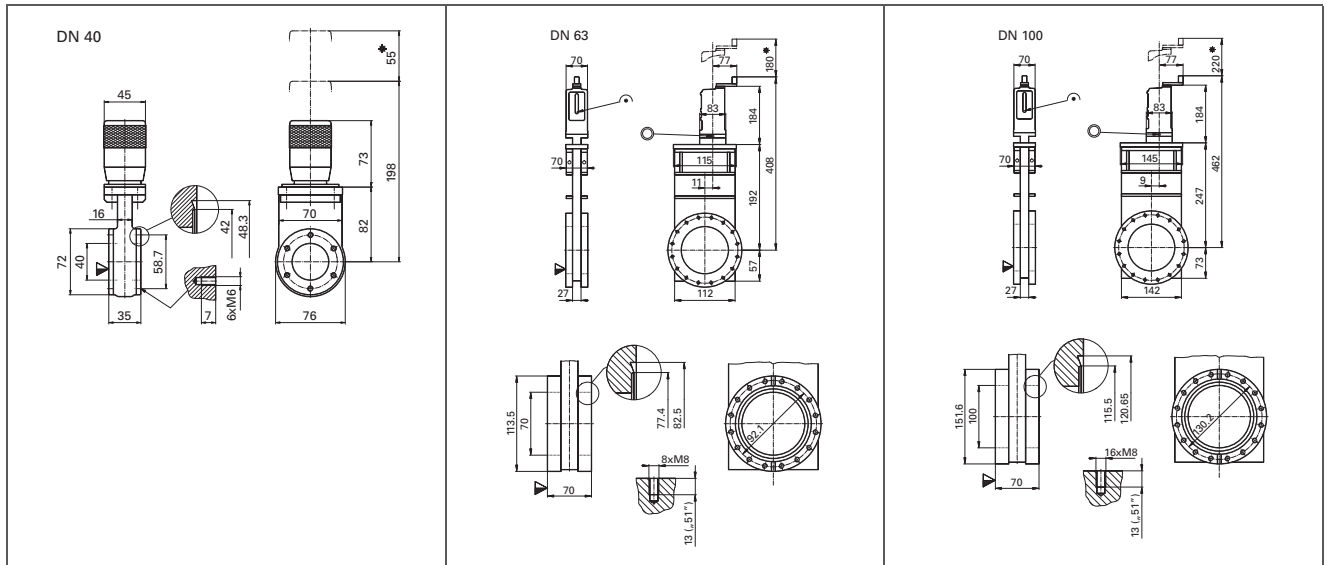

SVV 040 HM

SVV 063 HF

SVV 100 HF

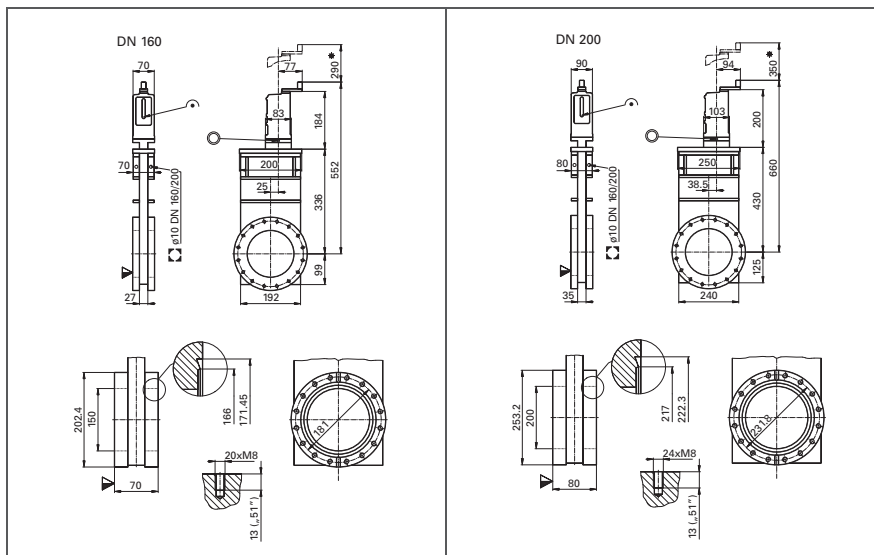

SVV 160 HF

SVV 200 HF

| Technical data | SVV 040 HM | SVV 063 HF | SVV 100 HF |
|---|---|---|---|
| Flange (out) | DN 40 CF-F | DN 63 CF-F | DN 100 CF-F |
| Flange (in) | DN 40 CF-F | DN 63 CF-F | DN 100 CF-F |
| Actuator | Hand wheel | Hand wheel | Hand wheel |
| Bakeout temperature: Valve open, under vacuum | 250 °C | 250 °C | 250 °C |
| Bakeout temperature: Valve closed | 200 °C | 200 °C | 200 °C |
| Tightness: Housing | $5 \cdot 10^{-11}$ Pa m ³ /s | $5 \cdot 10^{-11}$ Pa m ³ /s | $5 \cdot 10^{-11}$ Pa m ³ /s |
| Tightness: Valve seat | $1 \cdot 10^{-10}$ Pa m ³ /s | $1 \cdot 10^{-10}$ Pa m ³ /s | $1 \cdot 10^{-10}$ Pa m ³ /s |
| Seal: Housing | Metal | Metal | Metal |
| Seal: Valve seat | FKM | FKM | FKM |
| Differential pressure in opening direction | 2000 hPa | 1600 hPa | 1600 hPa |
| Differential pressure in closing direction | 2000 hPa | 1600 hPa | 1600 hPa |
| Pressure max. | 2000 hPa (abs.) | 1600 hPa (abs.) | 1600 hPa (abs.) |
| Pressure min. | $1 \cdot 10^{-10}$ hPa | $1 \cdot 10^{-10}$ hPa | $1 \cdot 10^{-10}$ hPa |
| Feedthrough | Bellows | Bellows | Bellows |
| Housing | Stainless steel | Stainless steel | Stainless steel |
| Weight | 1.8 kg | 9 kg | 12 kg |
| Conductance for molecular flow | 220 l/s | 600 l/s | 1700 l/s |
| Can be opened to a pressure difference of | 30 hPa | 30 hPa | 30 hPa |
| Service life | 50000 cycles | 50000 cycles | 50000 cycles |
| Valve plate | Stainless steel | Stainless steel | Stainless steel |

| Order number | | | |
|-----------------|------------|------------|------------|
| UHV gate valves | PF F51 031 | PF F61 031 | PF F71 031 |

| Technical data | SVV 160 HF | SVV 200 HF |
|---|---|---|
| Flange (out) | DN 160 CF-F | DN 200 CF-F |
| Flange (in) | DN 160 CF-F | DN 200 CF-F |
| Actuator | Hand wheel | Hand wheel |
| Bakeout temperature: Valve open, under vacuum | 250 °C | 250 °C |
| Bakeout temperature: Valve closed | 200 °C | 200 °C |
| Tightness: Housing | $5 \cdot 10^{-11}$ Pa m ³ /s | $5 \cdot 10^{-11}$ Pa m ³ /s |
| Tightness: Valve seat | $1 \cdot 10^{-10}$ Pa m ³ /s | $1 \cdot 10^{-10}$ Pa m ³ /s |
| Seal: Housing | Metal | Metal |
| Seal: Valve seat | FKM | FKM |
| Differential pressure in opening direction | 1600 hPa | 1600 hPa |
| Differential pressure in closing direction | 1600 hPa | 1600 hPa |
| Pressure max. | 1600 hPa (abs.) | 1600 hPa (abs.) |
| Pressure min. | $1 \cdot 10^{-10}$ hPa | $1 \cdot 10^{-10}$ hPa |
| Feedthrough | Bellows | Bellows |
| Housing | Stainless steel | Stainless steel |
| Weight | 18 kg | 24 kg |
| Conductance for molecular flow | 6000 l/s | 12000 l/s |
| Can be opened to a pressure difference of | 30 hPa | 30 hPa |
| Service life | 50000 cycles | 50000 cycles |
| Valve plate | Stainless steel | Stainless steel |

| Order number | | |
|-----------------|------------|------------|
| UHV gate valves | PF F81 031 | PF F91 031 |

UHV gate valve, electropneumatic, with PI, with PV, DN 40 to 250 CF



- Metal-sealed stainless steel housing
- Vulcanized, cavity-free valve disk seal (up to DN 200 CF)
- Bellows-sealed
- Lubricant-free mechanics
- Service life: 50000 operating cycles

SVV = Gate valve

PM/PF = Electropneumatically actuated

DC = Direct current

Dimensions

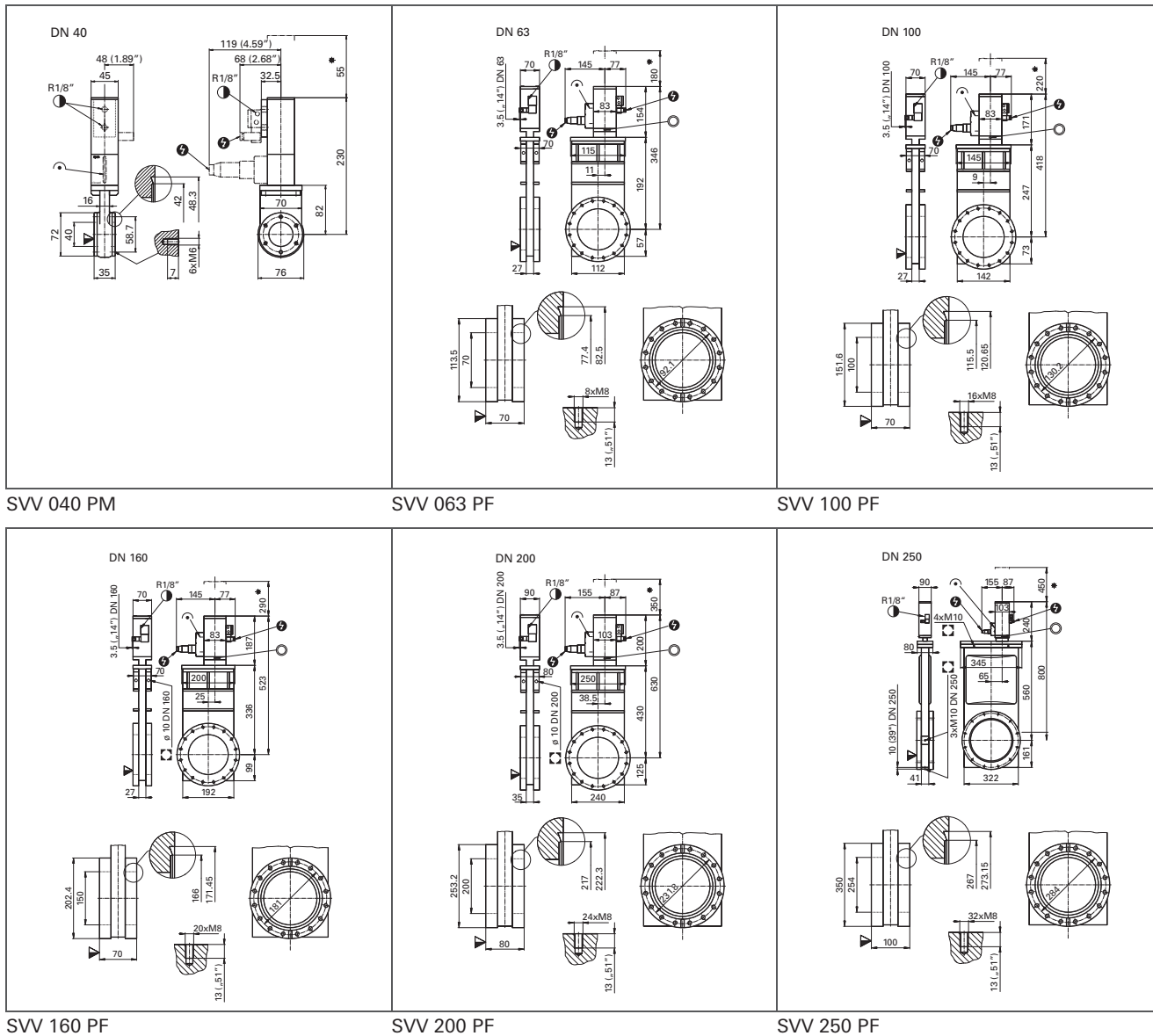

| General technical data | |
|---|--|
| Actuator | Electropneumatic |
| Bakeout temperature: actuator | 200 °C (position indicator 80 °C, pilot valve 50 °C) |
| Bakeout temperature: Valve open, under vacuum | 250 °C |
| Bakeout temperature: Valve closed | 200 °C |
| Tightness: Housing | $5 \cdot 10^{-11}$ Pa m ³ /s |
| Tightness: Valve seat | $1 \cdot 10^{-10}$ Pa m ³ /s |
| Seal: Housing | Metal |
| Seal: Valve seat | FKM |
| Compressed air (overpressure) max. | 7000 hPa |
| Pressure min. | $1 \cdot 10^{-10}$ hPa |
| Feedthrough | Bellows |
| Housing | Stainless steel |
| Power consumption | 24 V DC / 5.4 W |
| Can be opened to a pressure difference of | 30 hPa |
| Service life | 50000 cycles |
| Valve plate | Stainless steel |

| Technical data | SVV 040 PM | SVV 063 PF | SVV 100 PF |
|------------------------------------|-----------------------------------|-------------------------------------|-------------------------------------|
| Flange (out) | DN 40 CF-F | DN 63 CF-F | DN 100 CF-F |
| Flange (in) | DN 40 CF-F | DN 63 CF-F | DN 100 CF-F |
| Compressed air (overpressure) min. | 5000 hPa | 4000 hPa | 4000 hPa |
| Compressed air volume | 60 cm ³ | 80 cm ³ | 110 cm ³ |
| Pressure max. | 2000 hPa | 1600 hPa | 1600 hPa |
| Weight | 1.8 kg | 9 kg | 12 kg |
| Position feedback: Load capacity | 250 V AC / 5 A ; 50 V DC / 3 A | 250 V AC / 2 A ; 50 V DC / 1.2 A | 250 V AC / 2 A ; 50 V DC / 1.2 A |
| Conductance for molecular flow | 220 l/s | 600 l/s | 1700 l/s |
| Closing/opening time | 0.7 s | 1 s | 1.2 s |

| | SVV 040 PM | SVV 063 PF | SVV 100 PF |
|---------------------|-------------------|-------------------|-------------------|
| Supply | 24 V DC | 24 V DC | 24 V DC |
| Order number | PF F58 231 | PF F68 231 | PF F78 231 |
| Supply | 24 V, 50 Hz | 24 V, 50 Hz | 24 V, 50 Hz |
| Order number | PF F58 131 | PF F68 131 | PF F78 131 |
| Supply | 230 V, 50 Hz | 230 V, 50 Hz | 230 V, 50 Hz |
| Order number | PF F58 531 | PF F68 531 | PF F78 531 |

| Technical data | SVV 160 PF | SVV 200 PF | SVV 250 PF |
|------------------------------------|-------------------------------------|-------------------------------------|-------------------------------------|
| Flange (out) | DN 160 CF-F | DN 200 CF-F | DN 250 CF-F |
| Flange (in) | DN 160 CF-F | DN 200 CF-F | DN 250 CF-F |
| Compressed air (overpressure) min. | 4000 hPa | 4000 hPa | 5000 hPa |
| Compressed air volume | 140 cm ³ | 250 cm ³ | 350 cm ³ |
| Pressure max. | 1600 hPa | 1600 hPa | 1200 hPa |
| Weight | 18 kg | 24 kg | 42 kg |
| Position feedback: Load capacity | 250 V AC / 2 A ; 50 V DC / 1.2 A | 250 V AC / 2 A ; 50 V DC / 1.2 A | 250 V AC / 2 A ; 50 V DC / 1.2 A |
| Conductance for molecular flow | 6000 l/s | 12000 l/s | 26000 l/s |
| Closing/opening time | 1.5 s | 2 s | 4 s |

| | SVV 160 PF | SVV 200 PF | SVV 250 PF |
|---------------------|-------------------|-------------------|-------------------|
| Supply | 24 V DC | 24 V DC | 24 V DC |
| Order number | PF F88 231 | PF F98 231 | PF F98 241 |
| Supply | 24 V, 50 Hz | 24 V, 50 Hz | 24 V, 50 Hz |
| Order number | PF F88 131 | PF F98 131 | PF F98 141 |
| Supply | 230 V, 50 Hz | 230 V, 50 Hz | 230 V, 50 Hz |
| Order number | PF F88 531 | PF F98 531 | PF F98 541 |

Mini angle valves, manual, DN 5



- Two connections required as accessories
- Bellows-sealed
- Service life: 1.5 million operating cycles

Dimensions

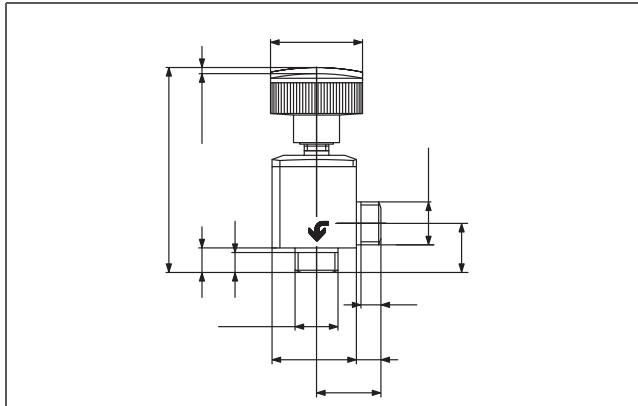

| Technical data | EVI 005 S |
|--|--|
| Flange (out) | DN 5 mm M14x1 |
| Flange (in) | DN 5 mm M14x1 |
| Bakeout temperature: actuator | 70 °C |
| Bakeout temperature: housing | 150 °C |
| Operating pressure max. | 4000 hPa (abs.) |
| Operating pressure min. | 1 · 10 ⁻⁸ hPa |
| Tightness | 1 · 10 ⁻¹⁰ Pa m ³ /s |
| Seal | FKM |
| Differential pressure in opening direction | 4000 hPa |
| Differential pressure in closing direction | 4000 hPa |
| Feedthrough | Bellows, stainless steel |
| Housing | Stainless steel |
| Weight | 150 g |
| Conductance for laminar flow | 4 l/s |
| Conductance for molecular flow | 0.4 l/s |
| Can be opened to a pressure difference of | 4000 hPa |
| Service life | 1500000 cycles |
| Ambient temperature | 5-70 °C |
| Valve plate | Stainless steel |

| Order number | |
|-------------------|------------|
| Mini angle valves | PF H12 031 |

| Accessories | |
|--------------------------------|--------------|
| Connection, for 1/4" tube O.D. | PT 420 913-T |
| Connection, for 6 mm tube O.D. | PT 420 914-T |
| Connection, DN 10 ISO-KF | PT 420 912-T |

Dimensions

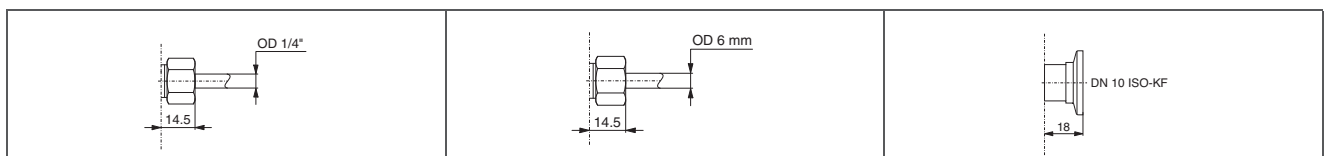

Connection, for 1/4" tube O.D.

Connection, for 6 mm tube O.D.

Connection, DN 10 ISO-KF

Mini angle valves, solenoid actuated, without position indicator (PI), DN 5

- Two connections required as accessories
- Normally closed (n.c.)
- Service life: 2 million operating cycles



Dimensions

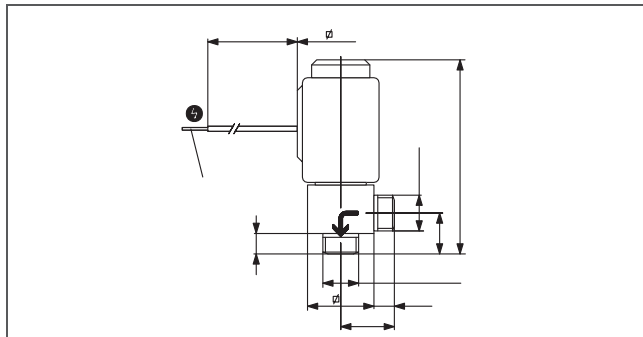

| Technical data | EVI 005 M |
|--|---|
| Flange (out) | DN 5 mm M14x1 |
| Flange (in) | DN 5 mm M14x1 |
| Actuator | Solenoid actuated |
| Version | Normally closed (n.c.) |
| Bakeout temperature: actuator | 120 °C |
| Bakeout temperature: housing | 150 °C |
| Operating pressure max. | 1500 hPa (abs.) |
| Operating pressure min. | $1 \cdot 10^{-8}$ hPa |
| Tightness | $1 \cdot 10^{-10}$ Pa m ³ /s |
| Seal | FKM |
| Differential pressure in opening direction | 1500 hPa |
| Differential pressure in closing direction | 5000 hPa |
| Housing | Stainless steel |
| Weight | 300 g |
| Conductance for laminar flow | 3 l/s |
| Conductance for molecular flow | 0.3 l/s |
| Can be opened to a pressure difference of | 1000 hPa |
| Switching frequency | 300 min ⁻¹ |
| Closing/opening time | 7/30 ms |
| Protection acc. to DIN 40050 | IP 65 |
| Service life | 2000000 cycles |
| Ambient temperature | 5-40 °C |
| Supply | 24 V DC |
| Supply: Power consumption max. | 10 W |

| Order number | |
|-------------------|-------------------|
| Mini angle valves | PF H13 231 |

| Accessories | |
|--------------------------------|---------------------|
| Connection, for 1/4" tube O.D. | PT 420 913-T |
| Connection, for 6 mm tube O.D. | PT 420 914-T |
| Connection, DN 10 ISO-KF | PT 420 912-T |

Dimensions

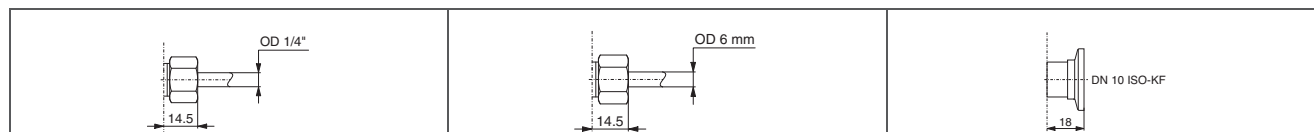

Connection, for 1/4" tube O.D.

Connection, for 6 mm tube O.D.

Connection, DN 10 ISO-KF

Mini angle valves, pneumatic and electropneumatic, without position indicator (PI), DN 5



- Bellows-sealed
 - Normally closed (n.c.)
 - Two connections required as accessories
 - Service life: 1.5 million operating cycles
 - Variants:
 - EVI 005 P = pneumatic (without pilot valve);
 - EVI 105 P = electropneumatic (with pilot valve)
- EVI = Mini angle valve with bellows feedthrough

Dimensions

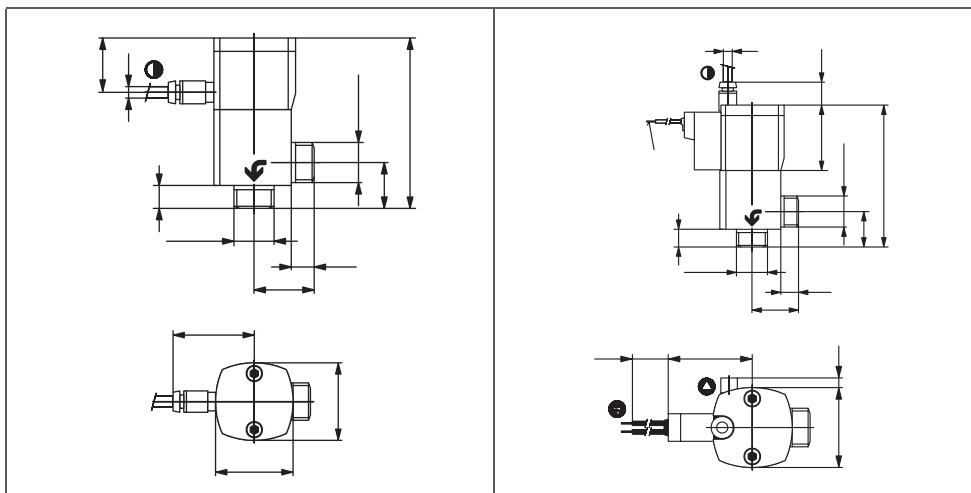

EVI 005 P, Mini angle valve,
without control valve

EVI 105 P, Mini angle valve,
with control valve

| Technical data | EVI 005 P | EVI 105 P |
|--|---|---|
| Flange (out) | DN 5 mm M14x1 | DN 5 mm M14x1 |
| Flange (in) | DN 5 mm M14x1 | DN 5 mm M14x1 |
| Bakeout temperature: actuator | 80 °C | 80 °C |
| Bakeout temperature: housing | 150 °C | 150 °C |
| Operating pressure max. | 4000 hPa (abs.) | 4000 hPa (abs.) |
| Operating pressure min. | $1 \cdot 10^{-8}$ hPa | $1 \cdot 10^{-8}$ hPa |
| Tightness | $1 \cdot 10^{-10}$ Pa m ³ /s | $1 \cdot 10^{-10}$ Pa m ³ /s |
| Seal | FKM | FKM |
| Differential pressure in opening direction | 3000 hPa | 3000 hPa |
| Differential pressure in closing direction | 3000 hPa | 3000 hPa |
| Compressed air (overpressure) max. | 8000 hPa | 8000 hPa |
| Compressed air (overpressure) min. | 4000 hPa | 4000 hPa |
| Feedthrough | Bellows, stainless steel | Bellows, stainless steel |
| Housing | Stainless steel | Stainless steel |
| Weight | 200 g | 200 g |
| Conductance for laminar flow | 4 l/s | 4 l/s |
| Conductance for molecular flow | 0.4 l/s | 0.4 l/s |
| Can be opened to a pressure difference of | 3000 hPa | 3000 hPa |
| Switching frequency | 150 min ⁻¹ | 150 min ⁻¹ |
| Closing/opening time | 35/35 ms | 35/35 ms |
| Protection acc. to DIN 40050 | IP 65 | IP 65 |
| Service life | 1500000 cycles | 1500000 cycles |
| Control valve | | Included |
| Ambient temperature | 5-80 °C | 5-40 °C |
| Supply | | 24 V DC |
| Supply: Power consumption max. | | 1 W |

| Order number | | |
|-------------------|------------|------------|
| Mini angle valves | PF H15 031 | PF H17 231 |

| Accessories | | |
|--------------------------------|--------------|--------------|
| Connection, for 1/4" tube O.D. | PT 420 913-T | PT 420 913-T |
| Connection, for 6 mm tube O.D. | PT 420 914-T | PT 420 914-T |
| Connection, DN 10 ISO-KF | PT 420 912-T | PT 420 912-T |

Dimensions

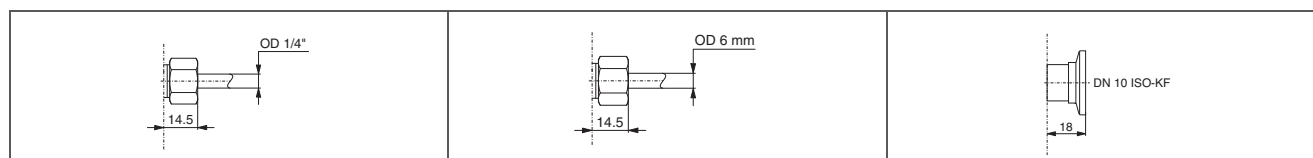

Connection, for 1/4" tube O.D.

Connection, for 6 mm tube O.D.

Connection, DN 10 ISO-KF

Mini-Inline-Valve, solenoid actuated, without position indicator (PI), n.c. and n.o., DN 5



- Two connections required as accessories
 - Service life: 2 million operating cycles
 - Variants:
DVI 005 M = normally closed (n.c.);
DVI 205 M = normally open (n.o.)
- DVI = Mini inline valve with bellows feedthrough
M = Solenoid actuated

Dimensions

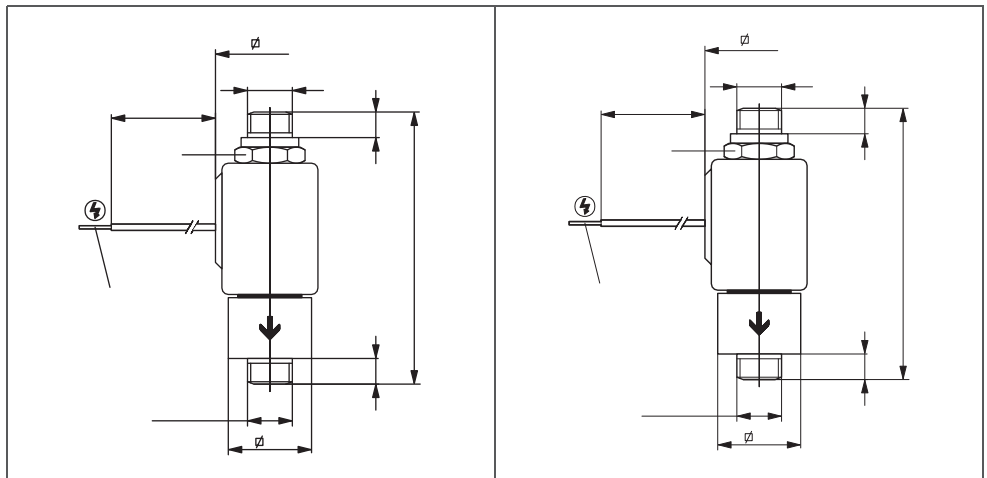

DVI 005 M, Mini-Inline-Valve,
solenoid actuated,
normally closed

DVI 205 M, Mini-Inline-Valve,
solenoid actuated,
normally open

| Technical data | DVI 005 M | DVI 205 M |
|--|---|---|
| Flange (out) | DN 5 mm M14x1 | DN 5 mm M14x1 |
| Flange (in) | DN 5 mm M14x1 | DN 5 mm M14x1 |
| Actuator | Solenoid actuated | Solenoid actuated |
| Version | Normally closed | Normally open |
| Bakeout temperature: actuator | 120 °C | 120 °C |
| Bakeout temperature: housing | 150 °C | 150 °C |
| Operating pressure max. | 1000 hPa (abs.) | 2000 hPa (abs.) |
| Operating pressure min. | $1 \cdot 10^{-8}$ hPa | $1 \cdot 10^{-8}$ hPa |
| Tightness | $1 \cdot 10^{-10}$ Pa m ³ /s | $1 \cdot 10^{-10}$ Pa m ³ /s |
| Seal | FKM | FKM |
| Differential pressure in opening direction | 1500 hPa | 2000 hPa |
| Differential pressure in closing direction | 5000 hPa | 4000 hPa |
| Housing | Stainless steel | Stainless steel |
| Weight | 300 g | 300 g |
| Conductance for laminar flow | 2 l/s | 2 l/s |
| Conductance for molecular flow | 0.2 l/s | 0.2 l/s |
| Can be opened to a pressure difference of | 1000 hPa | 4000 hPa |
| Switching frequency | 300 min ⁻¹ | 300 min ⁻¹ |
| Closing/opening time | 7/30 ms | 30/10 ms |
| Protection acc. to DIN 40050 | IP 65 | IP 65 |
| Service life | 2000000 cycles | 2000000 cycles |
| Ambient temperature | 5-40 °C | 5-40 °C |
| Supply | 24 V DC | 24 V DC |
| Supply: Power consumption max. | 10 W | 10 W |

| Order number | | |
|--------------------|-------------------|-------------------|
| Mini inline valves | PF H13 232 | PF H13 233 |

| Accessories | | |
|--------------------------------|---------------------|---------------------|
| Connection, for 1/4" tube O.D. | PT 420 913-T | PT 420 913-T |
| Connection, for 6 mm tube O.D. | PT 420 914-T | PT 420 914-T |
| Connection, DN 10 ISO-KF | PT 420 912-T | PT 420 912-T |

Dimensions

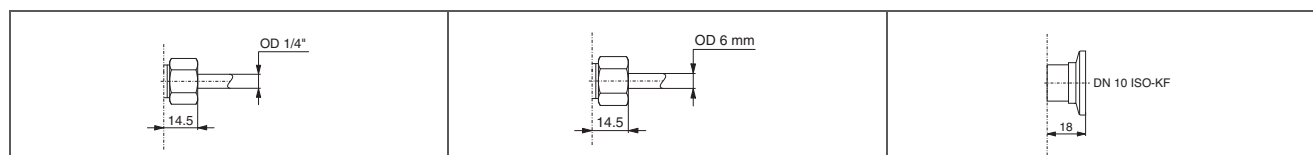

Connection, for 1/4" tube O.D.

Connection, for 6 mm tube O.D.

Connection, DN 10 ISO-KF

Venting valve, manual, DN 10 ISO-KF

- Manually operated screw cap for venting with ambient air



Dimensions

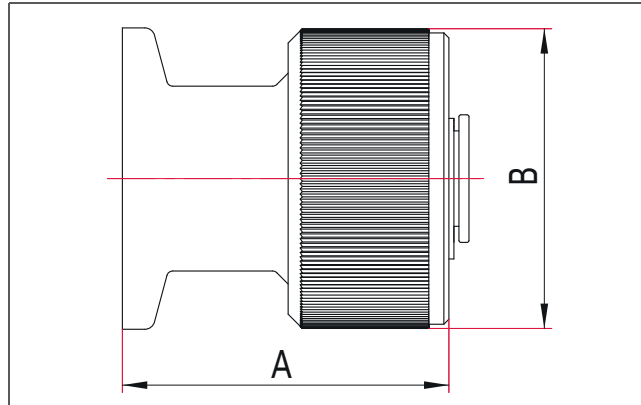

| | Venting valve, manually actuated, stainless steel | Venting valve, manually actuated, brass, nickel-plated |
|---|---|--|
| A | 40 mm | 40 mm |
| B | 30 mm | 30 mm |

| Technical data | Venting valve, manually actuated, stainless steel | Venting valve, manually actuated, brass, nickel-plated |
|-------------------|---|--|
| Flange (in) | DN 10 ISO-KF | DN 10 ISO-KF |
| Tightness | $1 \cdot 10^{-10}$ Pa m ³ /s | $1 \cdot 10^{-10}$ Pa m ³ /s |
| Seal | FKM (valve seal) | FKM (valve seal) |
| Pressure range | $1 \cdot 10^{-8}$ hPa to 3000 hPa (abs.) | $1 \cdot 10^{-8}$ hPa to 3000 hPa (abs.) |
| Materials | Stainless steel | Brass, nickel-plated |
| Temperature range | -30 to 130 °C | -30 to 130 °C |

Flanges according to ISO 2861

| Order number | | |
|----------------|-----------|-----------|
| Venting valves | 120VBE010 | 140VBE010 |

| Accessories | | |
|--|-----------|-----------|
| Reducer Centering Ring, Stainless Steel 304/ 1.4301, DN 10/16 ISO-KF | 122ZRR016 | 122ZRR016 |

Pressure relief valves, DN 16 and 40 ISO-KF

- Housing material: Stainless steel
- Response pressure: 1200 to 1500 hPa (abs.)
- 120VUS016 and 120VUS040 with modifiable differential pressure to app. +/- 100 hPa

Dimensions

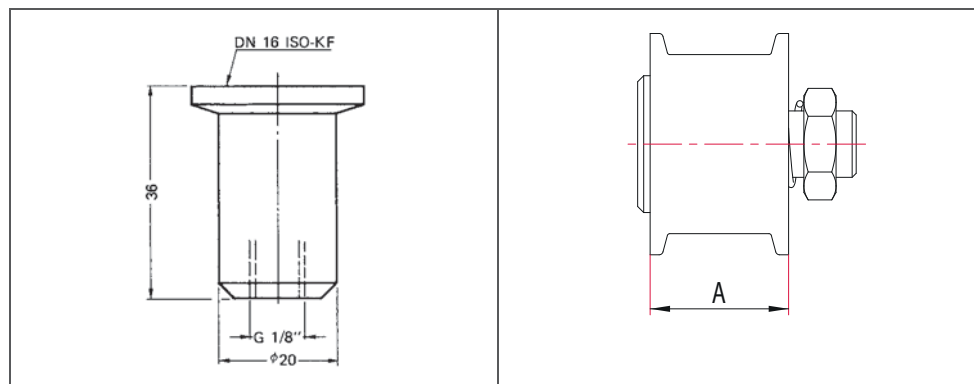

Pressure relief valve, DN 16 ISO-KF

Pressure relief valve, DN 16 ISO-KF

| Technical data | AVA 016 X | Pressure Relief Valve, DN 16 ISO-KF | Pressure Relief Valve, DN 40 KF |
|---|--|--|--|
| Flange (out) | G 1/8" | DN 16 ISO-KF | DN 40 ISO-KF |
| Flange (in) | DN 16 ISO-KF | DN 16 ISO-KF | DN 40 ISO-KF |
| Tightness | $1 \cdot 10^{-9}$ Pa m ³ /s | $1 \cdot 10^{-9}$ Pa m ³ /s | $1 \cdot 10^{-9}$ Pa m ³ /s |
| Seal | FKM | FKM | FKM |
| Differential pressure | not modifiable | modifiable to app. +/- 100 hPa | modifiable to app. +/- 100 hPa |
| Pressure range | $1 \cdot 10^{-8}$ hPa to 1200 hPa (abs.) | $1 \cdot 10^{-7}$ hPa to 500 hPa over pressure | $1 \cdot 10^{-7}$ hPa to 500 hPa over pressure |
| Flow rate max. | 6 l/min | | |
| Housing | Stainless steel | Stainless steel | Stainless steel |
| Can be opened to a pressure difference of | 200 to 500 hPa | app. 400 hPa | app. 200 hPa |
| Temperature range | 0 to 50 °C | 5 to 60 °C | 5 to 60 °C |

| Order number | | | |
|------------------------|------------|-----------|-----------|
| Pressure relief valves | PF 130 032 | 120VUS016 | 120VUS040 |

Coarse gas dosing valve, manual, DN 10 ISO-KF

- For slow, manual venting
- Service life: 200000 operating cycles



Characteristic

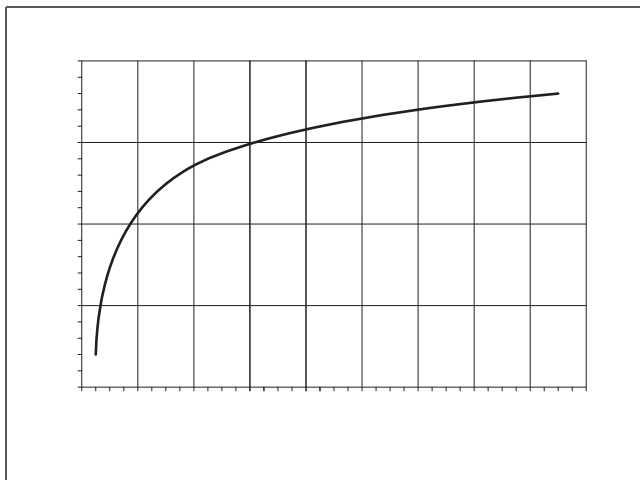

Dimensions

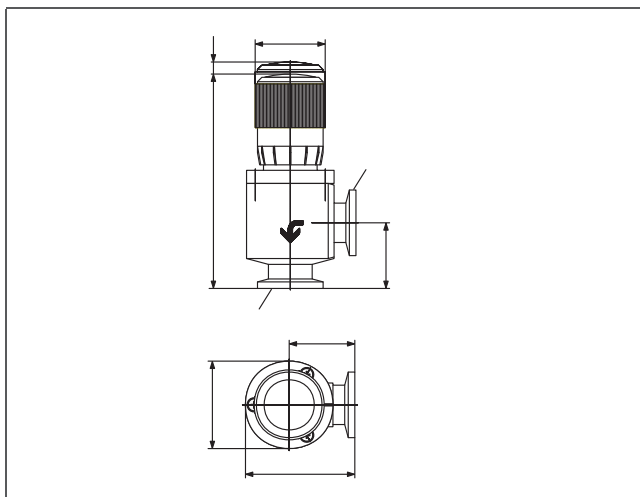

| Technical data | EVD 010 H |
|---|--|
| Flange (in) | DN 10 ISO-KF |
| Flange (out) | DN 10 ISO-KF |
| Bakeout temperature | 100 °C |
| Operating pressure max. | 3000 hPa (abs.) |
| Operating pressure min. | $1 \cdot 10^{-7}$ hPa |
| Tightness | $1 \cdot 10^{-9}$ Pa m ³ /s |
| Seal | FKM |
| Gas flow max. controllable | $1.7 \cdot 10^3$ hPa l/s |
| Gas flow min. controllable | 40 hPa l/s |
| Housing | Aluminum |
| Weight | 0.2 kg |
| Can be opened to a pressure difference of | 3000 hPa |

| Order number | |
|-------------------|------------|
| Gas dosing valves | PF I22 001 |

Gas dosing valve with separate shut-off valve, manual, DN 16 ISO-KF



- Closable without changing the gas flow setting
- Optimum characteristic
- Digital position display
- Excellent reproducibility
- Extremely small dead volume
- Very broad regulating range

Characteristic

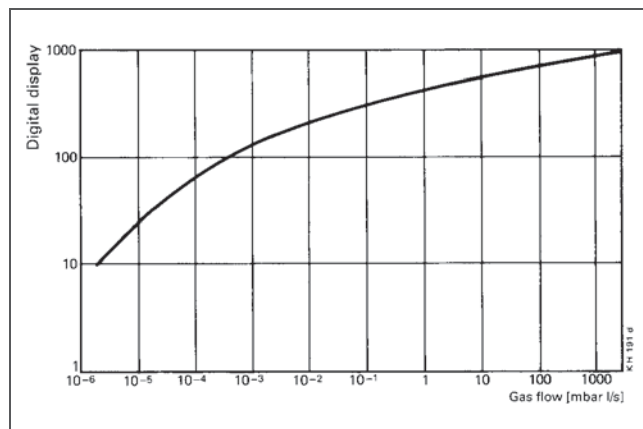

Dimensions

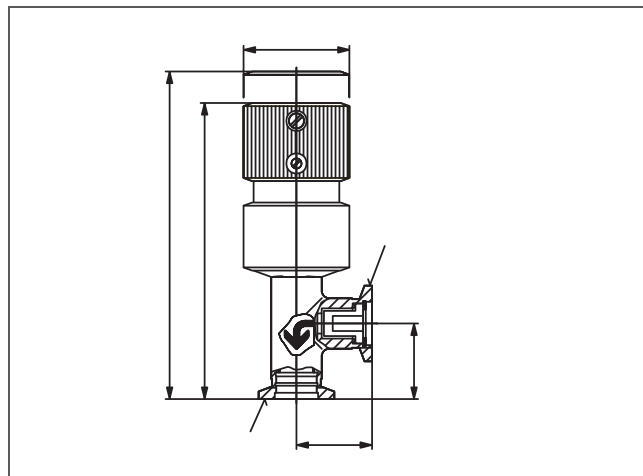

| Technical data | EVN 116 |
|------------------------------|---|
| Flange (out) | DN 16 ISO-KF |
| Flange (in) | DN 16 ISO-KF |
| Bakeout temperature: flanges | 150 °C |
| Tightness | $1 \cdot 10^{-10}$ Pa m ³ /s |
| Seal | FKM |
| Differential pressure | 2500 hPa |
| Dosing sleeve | Fluorplastomer |
| Gas flow max. controllable | 1000 hPa l/s |
| Gas flow min. controllable | $5 \cdot 10^{-6}$ hPa l/s |
| Housing/needle/filter | Stainless steel |
| Weight | 0.4 kg |
| Temperature: Operating | 80 °C |
| Dead volume | 0.032 cm ³ |

| Order number | |
|-------------------|------------|
| Gas dosing valves | PF I32 031 |

All-metal gas dosing valve, manual, DN 40 CF

- Minimum dead volume
- Operating temperature up to 200 °C
- For mass spectrometer applications
- Specific routing of gas stream when a capillary (accessory) is used

Dimensions

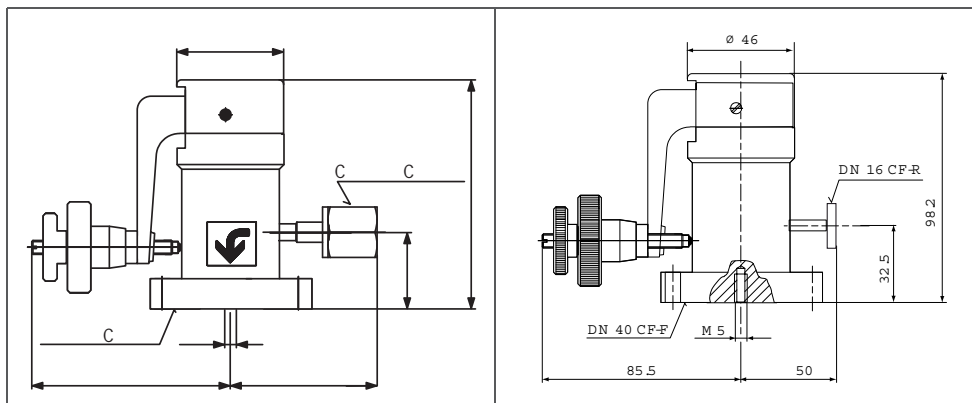

UDV 040, All-metal gas dosing valve

UDV 046, All-metal gas dosing valve

| Technical data | UDV 040 | UDV 046 |
|---|--|--|
| Flange (out) | DN 40 CF-F | DN 40 CF-F |
| Flange (in) | VCR 1/4" | DN 16 CF-R |
| Actuator | Manual | Manual |
| Operating pressure | 1 · 10 ⁻¹⁰ hPa to 1500 hPa (abs.) | 1 · 10 ⁻¹⁰ hPa to 1500 hPa (abs.) |
| Tightness | 1 · 10 ⁻¹² Pa m ³ /s | 1 · 10 ⁻¹² Pa m ³ /s |
| Inlet pressure max. | 1 · 10 ⁻¹⁰ hPa to 3 MP | 1 · 10 ⁻¹⁰ hPa to 3 MP |
| Gas flow max. at inlet pressure of 1000 hPa | 600 hPa | 600 hPa |
| Flow rate min. for: air | 1 · 10 ⁻⁹ hPa l/s | 1 · 10 ⁻⁹ hPa l/s |
| Flow rate min. for: pure gases | 1 · 10 ⁻¹⁰ hPa l/s | 1 · 10 ⁻¹⁰ hPa l/s |
| Housing | Stainless steel | Stainless steel |
| Weight | 1.4 kg | 1.4 kg |
| Temperature: Bakeout | 350 °C | 350 °C |
| Temperature: Operating | 200 °C | 200 °C |
| Valve seat | Copper | Copper |
| Valve plate | Sapphire | Sapphire |

| Order number | | |
|-------------------|------------|------------|
| Gas dosing valves | PF I52 031 | PF I52 035 |

| Accessories | | |
|---|---------------|---------------|
| Complete capillary, vacuum side, length 1 m | PT 418 976 -T | PT 418 976 -T |
| Complete capillary, inlet side, length 2 m | PT 420 537 -T | PT 420 537 -T |
| Heater, 200 °C | PT 420 376-T | PT 420 376-T |

All-metal gas regulating valve, manual/thermomechanic, DN 40 CF



- Minimum dead volume
- Operating temperature up to 200 °C
- For mass spectrometer applications
- Specific routing of gas stream when a capillary (accessory) is used

Dimensions

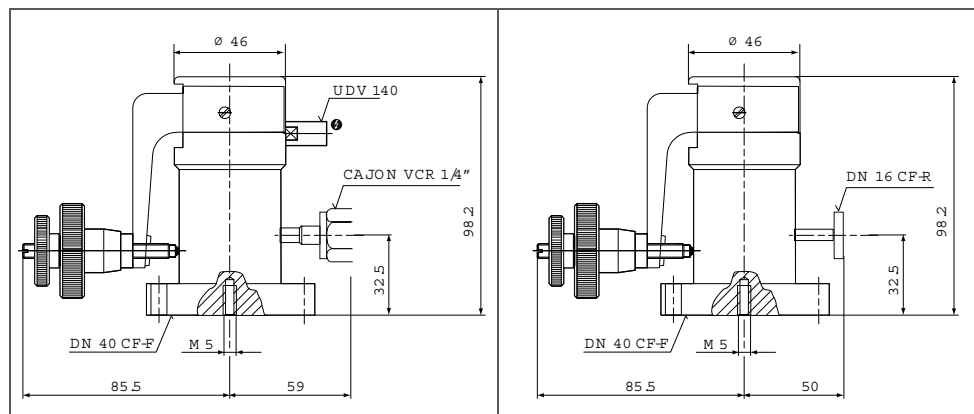

UDV 140, All-metal gas regulating valve

UDV 146, All-metal gas regulating valve

| Technical data | UDV 140 | UDV 146 |
|---|---|---|
| Flange (out) | DN 40 CF-F | DN 40 CF-F |
| Flange (in) | VCR 1/4" | DN 16 CF-R |
| Actuator | Manual/ thermomechanic | Manual/ thermomechanic |
| Operating pressure | 1 · 10 ⁻¹⁰ hPa to 1500 hPa (abs.) | 1 · 10 ⁻¹⁰ hPa to 1500 hPa (abs.) |
| Tightness | 1 · 10 ⁻¹² Pa m ³ /s | 1 · 10 ⁻¹² Pa m ³ /s |
| Inlet pressure max. | 1 · 10 ⁻¹⁰ hPa to 3 MP | 1 · 10 ⁻¹⁰ hPa to 3 MP |
| Gas flow max. at inlet pressure of 1000 hPa | 600 hPa | 600 hPa |
| Flow rate min. for: air | 1 · 10 ⁻⁹ hPa l/s | 1 · 10 ⁻⁹ hPa l/s |
| Flow rate min. for: pure gases | 1 · 10 ⁻¹⁰ hPa l/s | 1 · 10 ⁻¹⁰ hPa l/s |
| Housing | Stainless steel | Stainless steel |
| Weight | 1.4 kg | 1.4 kg |
| Temperature: Bakeout | (Cable removed) 350 °C | (Cable removed) 350 °C |
| Temperature: Operating | 200 °C | 200 °C |
| Valve seat | Copper | Copper |
| Valve plate | Sapphire | Sapphire |

| Order number | | |
|-----------------------|------------|------------|
| Gas regulating valves | PF I52 032 | PF I52 034 |

| Accessories | | |
|--|---------------|---------------|
| Complete capillary, vacuum side, length 1 m | PT 418 976 -T | PT 418 976 -T |
| Complete capillary, inlet side, length 2 m | PT 420 537 -T | PT 420 537 -T |
| Heater, 200 °C | PT 420 376-T | PT 420 376-T |
| RVG 050 C, Control unit all-metal gas regulating valves, 115/230 V | PF I00 795 | PF I00 795 |

Gas regulating valve EVR 116, motorized, DN 16 ISO-KF



- High gas throughput
- Very broad regulating range
- With integrated motor control electronics

Characteristic

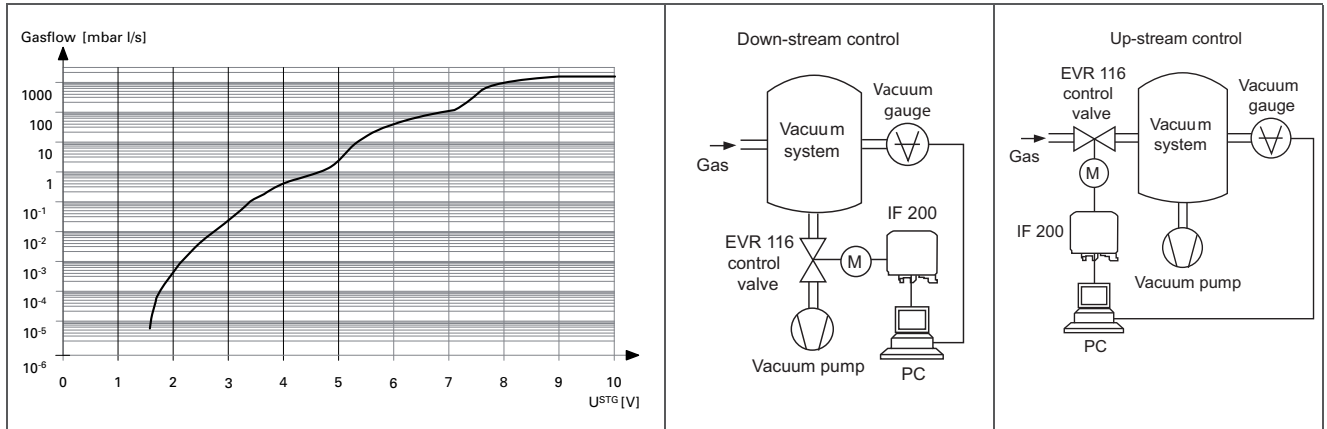

EVR 116, Gas regulating valve

IF 200, Interface for EVR 116

IF 200, Interface for EVR 116

Dimensions

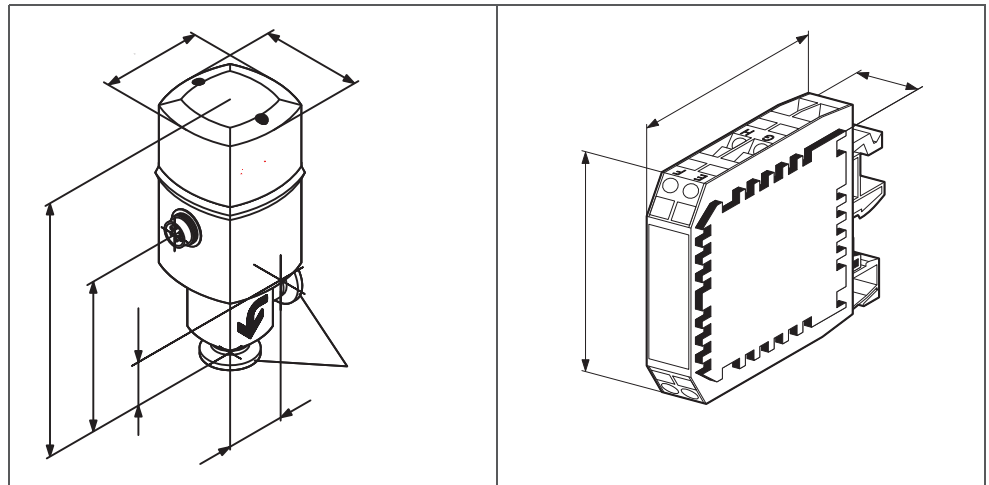

EVR 116, Gas regulating valve

IF 200, Interface for EVR 116

| Technical data | EVR 116 | IF 200, Interface for EVR 116 |
|-------------------------------|---|-------------------------------|
| Connection | | Terminals |
| Flange (out) | DN 16 ISO-KF | |
| Flange (in) | DN 16 ISO-KF | |
| Control | RVC 300 or IF 200 | |
| Control | 60 °C | |
| Bakeout temperature: actuator | 80 °C | |
| Bakeout temperature: housing | | Mounting rail |
| Fixation | 2500 hPa (abs.) | |
| Operating pressure max. | $1 \cdot 10^{-8}$ hPa | |
| Operating pressure min. | $1 \cdot 10^{-10}$ Pa m ³ /s | |
| Tightness | FKM | |
| Seal | Fluorplastomer | |
| Dosing sleeve | 1250 hPa l/s | |
| Gas flow max. controllable | $5 \cdot 10^{-6}$ hPa l/s | |
| Gas flow min. controllable | Stainless steel | |
| Housing/needle/filter | 0.75 kg | 40 g |
| Weight | 0-10 V DC | |
| Control voltage | < 3 / 4 s | |
| Closing/opening time | | RS-232-C |
| Interface | 5-40 °C | |
| Ambient temperature | | 0.5 A |
| Supply | 24 V DC | 24 V DC |
| Supply: Voltage | 12 W | |

| Order number | | |
|-----------------------|------------|------------|
| Gas regulating valves | PF I39 931 | PF I00 091 |

| Accessories | | |
|---------------------------------|--------------|--------------|
| RVC-EVR, connection cable, 3 m | PT 583 115-T | PT 583 115-T |
| RVC-EVR, connection cable, 5 m | PT 583 116-T | PT 583 116-T |
| RVC-EVR, connection cable, 10 m | PT 583 117-T | PT 583 117-T |
| RVC-EVR, connection cable, 15 m | PT 583 118-T | PT 583 118-T |
| RVC-EVR, connection cable, 20 m | PT 583 119-T | PT 583 119-T |

Gas regulating valves, solenoid actuated, RME 005 A, DN 5

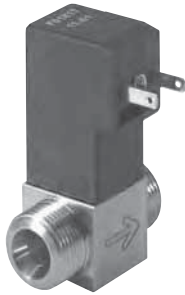

- Two connections required as accessories
- Including connector
- Drive: Solenoid
- Regulating range from 0.85 to 85 hPa l/s
- Normally closed (n.c.)

Characteristic

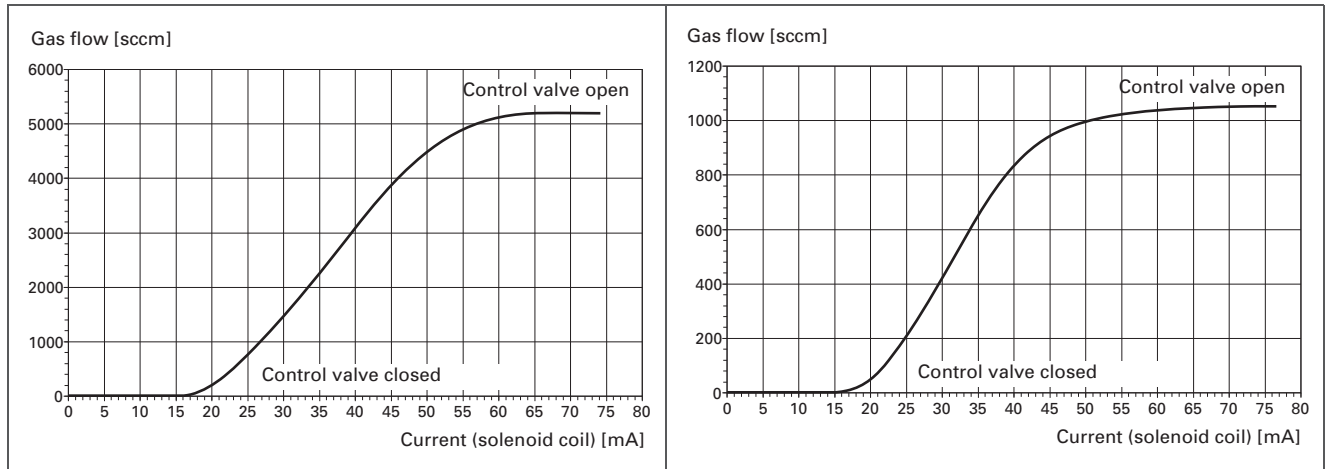

RME 005 A, Gas regulating valve

RME 005 A, Gas regulating valve

Dimensions

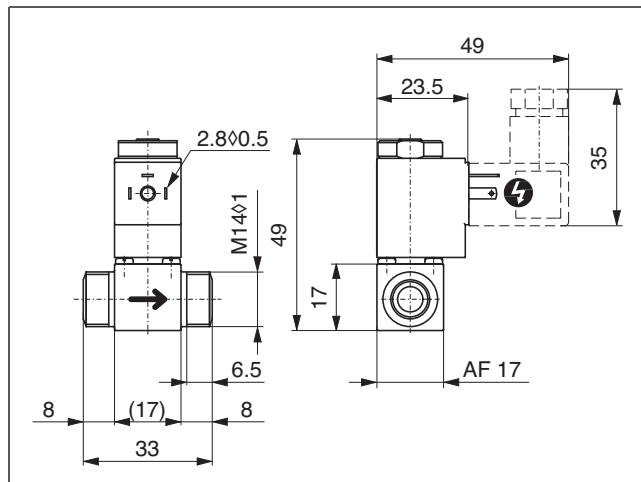

| Technical data | RME 005 A |
|--|---|
| Flange (in) | DN 5 mm M14x1 |
| Flange (out) | DN 5 mm M14x1 |
| Response time | < 30 ms |
| Control | RVC 300 |
| Bakeout temperature: actuator, powerless | 80 °C |
| Operating pressure max. | 2000 hPa (abs.) |
| Operating pressure min. | $1 \cdot 10^{-8}$ hPa |
| Tightness | $1 \cdot 10^{-10}$ Pa m ³ /s |
| Seal | FKM |
| Mounting orientation | Any, preferably perpendicular |
| Duty cycle (ED) | 100 % |
| Housing | Stainless steel |
| Weight | 96 g |
| Control voltage | 0-24 V DC |
| Ambient temperature | 5-50 °C |
| Supply: Power consumption max. | 2.5 W |

| | RME 005 A |
|----------------------------|-------------------|
| Gas flow max. controllable | 85 hPa l/s |
| Gas flow min. controllable | 0.85 hPa l/s |
| Order number | PF I13 931 |
| Gas flow max. controllable | 17 hPa l/s |
| Gas flow min. controllable | 0.17 hPa l/s |
| Order number | PF I13 932 |
| Gas flow max. controllable | 8.5 hPa l/s |
| Gas flow min. controllable | 0.085 hPa l/s |
| Order number | PF I13 933 |
| Gas flow max. controllable | 1.7 hPa l/s |
| Gas flow min. controllable | 0.017 hPa l/s |
| Order number | PF I13 934 |
| Gas flow max. controllable | 0.8 hPa l/s |
| Gas flow min. controllable | 0.008 hPa l/s |
| Order number | PF I13 935 |
| Gas flow max. controllable | 0.17 hPa l/s |
| Gas flow min. controllable | 0.0017 hPa l/s |
| Order number | PF I13 936 |

| Accessories | |
|---|--------------|
| Connection, for 1/4" tube O.D. | PT 420 913-T |
| Connection, for 6 mm tube O.D. | PT 420 914-T |
| Connection, DN 10 ISO-KF | PT 420 912-T |
| RVC 300 - RME 005, connection cable, 3 m | PT 250 003-T |
| RVC 300 - RME 005, connection cable, 5 m | PT 250 005-T |
| RVC 300 - RME 005, connection cable, 10 m | PT 250 010-T |
| RVC 300 - RME 005, connection cable, 15 m | PT 250 015-T |
| RVC 300 - RME 005, connection cable, 20 m | PT 250 020-T |
| RVC 300 - RME 005, connection cable, 25 m | PT 250 025-T |

Control unit RVG 050 C for UDV 140 and UDV 146



- For creating a control section in conjunction with UHV gas dosing valves UDV 140 or UDV 146

Characteristic

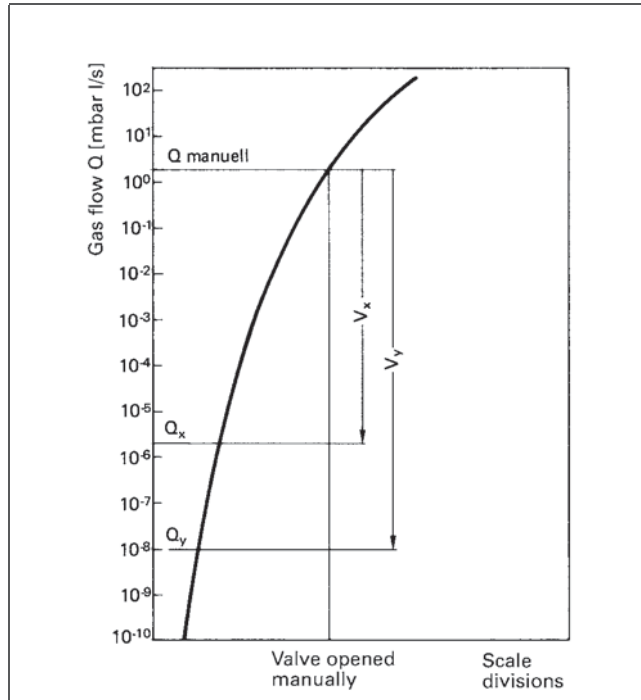

Dimensions

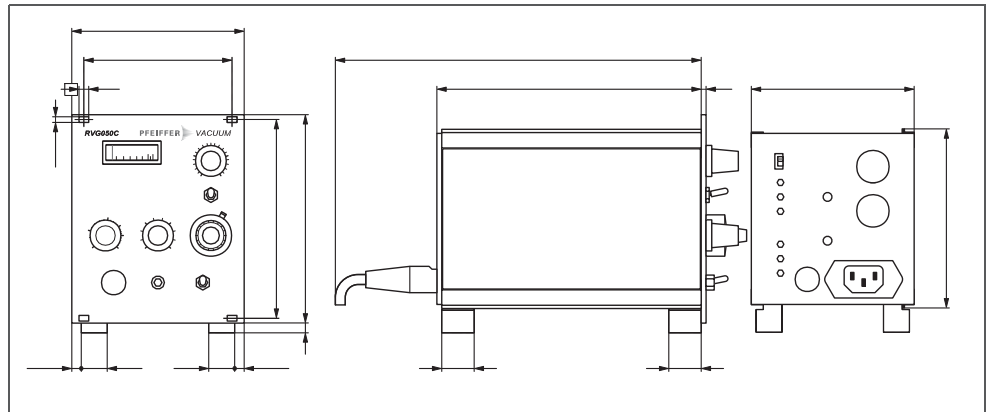

| Technical data | RVG 050 C |
|---|------------------------------------|
| Output for valve heater: Voltage | 20 V DC |
| Output for valve heater: Current | 0.5 A |
| Weight | 2.3 kg |
| Actual value input: Analog voltage | 10 V DC |
| Actual value input: Impedance | 100 kΩ |
| Power consumption | 20 VA |
| Mains requirement: voltage (selectable) | 115/230 V AC |
| Control range for 1 bar N ₂ , inlet side | 1 · 10 ⁻⁹ - 100 hPa l/s |
| Control characteristic (proportional-integral) | PI |
| Set point input: External | 10 V DC |
| Set point input: Impedance | 100 kΩ |
| Set point input: Internal (scale division) | 0-1000 |
| Ambient temperature | 5-50 °C |
| Time constant, adjustable | 2-30 s |

| Order number | |
|-----------------------|------------|
| Gas regulating valves | PF I00 795 |

| Accessories | |
|---|---------------|
| UDV 146, All-metal gas regulating valve, DN 16 CF-F | PF I52 034 |
| RVG-UDV, extension cable, 2 m, 200 °C | PT 519 953 -T |
| RVG-UDV, connection cable, 3 m, 80 °C | PT 519 178 -T |
| RVG-UDV, connection cable, 12 m, 80 °C | PT 519 343 -T |

Control unit RVC 300 for EVR 116 and RME 005 A



- For creating a control section in conjunction with EVR 116 or RME 005 A regulating valves
- Simple operation
- Self-explanatory LCD display and function keys
- Analog/digital inputs/outputs and interfaces
- Settable PID regulating algorithm
- For system manufacturers, as a supplement to their own control unit

Characteristic

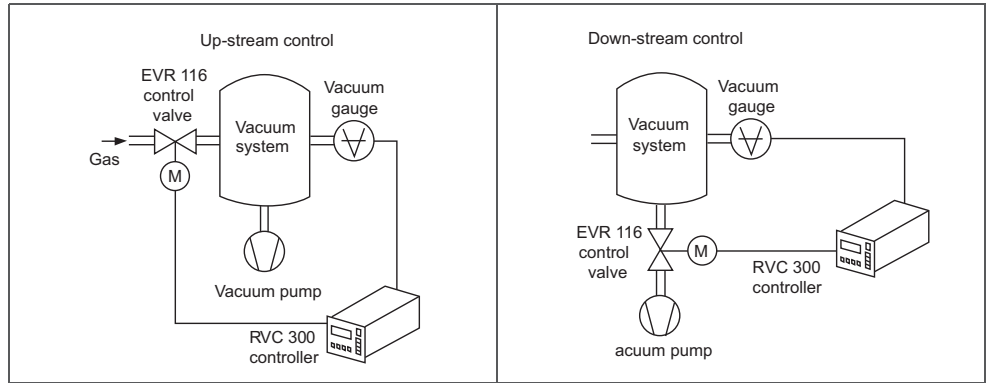

RVC 300, Control unit gas regulating valves

RVC 300, Control unit gas regulating valves

Dimensions

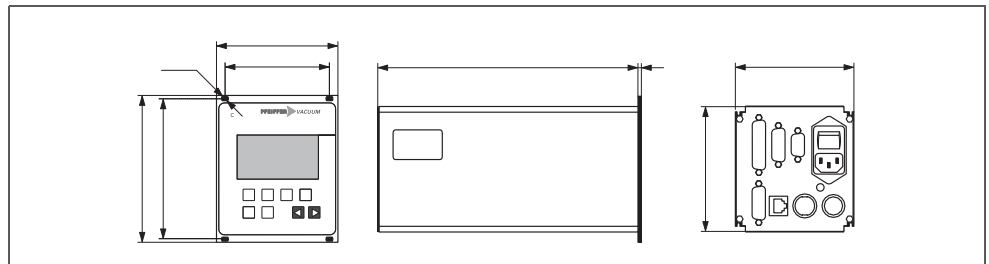

| Technical data | RVC 300 |
|--------------------------------------|---|
| Output: Analog | 4 channels: Pressure sensor signal/ valve signal (0-10 V DC)/ valve position EVR 116/ + 10 V DC reference voltage (10 mA) |
| Output: Digital | 8 channels: Valve closed/ valve open/ valve in position/ valve error/ sensor error/ ready/ emission ON/ sensor status |
| Input: Analog | 2 channels: Pressure setpoint (nominal value)/ flow setpoint (nominal value) |
| Input: Digital | 8 channels: Flow decrease/ flow increase/ external CLOSE/ external OPEN/ flow mode/ pressure mode/ emission ON/ Degas ON |
| Weight | 1.65 kg |
| Mains requirement: frequency (range) | 50/60 Hz |
| Mains requirement: power consumption | 50 VA |
| Mains requirement: voltage (range) | 90-250 V |
| Control range | APR 250/260: 1 - 1100 hPa |
| Control range | CMR 361/371: 1 - 1100 hPa |
| Control range | TPR 280/281: $5 \cdot 10^{-4}$ - 1000 hPa |
| Control range | PCR 280: $5 \cdot 10^{-4}$ - 1500 hPa |
| Control range | CMR 362/372: 0.1 - 110 hPa |
| Control range | CMR 363/373: $1 \cdot 10^{-2}$ - 11 hPa |
| Control range | CMR 364/374: $1 \cdot 10^{-3}$ - 1.1 hPa |
| Control range | CMR 365/375: $1 \cdot 10^{-4}$ - 0.11 hPa |
| Control range | IKR 251/261: $2 \cdot 10^{-9}$ - $1 \cdot 10^{-2}$ hPa |
| Control range | IMR 265: $2 \cdot 10^{-6}$ - 1000 hPa |
| Control range | PBR 260: $5 \cdot 10^{-10}$ - 1000 hPa |
| Control range | PKR 251/261: $5 \cdot 10^{-9}$ - 1000 hPa |
| Interface: Baud rates | 9600 Bd |
| Interface: Type | RS-232, RS-485 |
| Temperature: Operating | 5 to 50 °C |
| Temperature: Storage | -40 to 60 °C |

| Order number | |
|-----------------------|------------|
| Gas regulating valves | PF I00 792 |

| Accessories | |
|---|--------------|
| RVC 300 - RME 005, connection cable, 3 m | PT 250 003-T |
| RVC 300 - RME 005, connection cable, 5 m | PT 250 005-T |
| RVC 300 - RME 005, connection cable, 10 m | PT 250 010-T |
| RVC 300 - RME 005, connection cable, 15 m | PT 250 015-T |
| RVC 300 - RME 005, connection cable, 20 m | PT 250 020-T |
| RVC-EVR, connection cable, 3 m | PT 583 115-T |
| RVC-EVR, connection cable, 5 m | PT 583 116-T |
| RVC-EVR, connection cable, 10 m | PT 583 117-T |
| RVC-EVR, connection cable, 15 m | PT 583 118-T |
| RVC-EVR, connection cable, 20 m | PT 583 119-T |
| RME 005 A, Gas regulating valve, regulating range from 0.0017 to 0.17 hPa l/s | PF I13 936 |
| RME 005 A, Gas regulating valve, regulating range from 0.008 to 0.8 hPa l/s | PF I13 935 |
| RME 005 A, Gas regulating valve, regulating range from 0.017 to 1.7 hPa l/s | PF I13 934 |
| RME 005 A, Gas regulating valve, regulating range from 0.085 to 8.5 hPa l/s | PF I13 933 |
| RME 005 A, Gas regulating valve, regulating range from 0.17 to 17 hPa l/s | PF I13 932 |
| RME 005 A, Gas regulating valve, regulating range from 0.85 to 85 hPa l/s | PF I13 931 |
| EVR 116, Gas regulating valve | PF I39 931 |

Ball valve, 3-way, manual, DN 16 to 40 ISO-KF



- Ball made from stainless steel (1.4401) with a T- or L-shaped through hole
- Ball valve with large-scale free clearance
- Not overlap-free

Dimensions

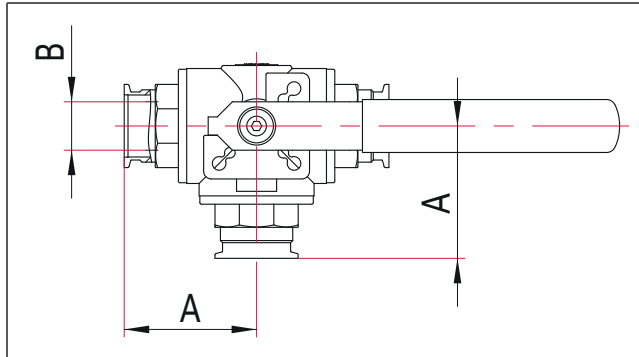

| | DN 16 ISO-KF | DN 25 ISO-KF | DN 40 ISO-KF |
|---|--------------|--------------|--------------|
| A | 60 mm | 75 mm | 87.5 mm |
| B | 11 mm | 20 mm | 32 mm |

| Technical data | DN 16 ISO-KF | DN 25 ISO-KF | DN 40 ISO-KF |
|-------------------|--|--|--|
| Actuator | 90° turning of handle | 90° turning of handle | 90° turning of handle |
| Tightness | $< 1 \cdot 10^{-7}$ Pa m ³ /s | $< 1 \cdot 10^{-7}$ Pa m ³ /s | $< 1 \cdot 10^{-7}$ Pa m ³ /s |
| Seal | Ball: PTFE (reinforced with fiberglass); Stem: PTFE/FKM | Ball: PTFE (reinforced with fiberglass); Stem: PTFE/FKM | Ball: PTFE (reinforced with fiberglass); Stem: PTFE/FKM |
| Pressure range | $1 \cdot 10^{-5}$ hPa to 500 hPa over pressure | $1 \cdot 10^{-5}$ hPa to 500 hPa over pressure | $1 \cdot 10^{-5}$ hPa to 500 hPa over pressure |
| Flange | Stainless steel 1.4301 | Stainless steel 1.4301 | Stainless steel 1.4301 |
| Housing | Stainless steel 1.4408 | Stainless steel 1.4408 | Stainless steel 1.4408 |
| Nominal diameter | DN 16 ISO-KF | DN 25 ISO-KF | DN 40 ISO-KF |
| Service life | 20000 Cycles | 20000 Cycles | 20000 Cycles |
| Temperature range | -20 to 80 °C media temperature | -20 to 80 °C media temperature | -20 to 80 °C media temperature |

| Order number | | | |
|--------------|-------------|-------------|-------------|
| Ball valves | 120VKD016-L | 120VKD025-L | 120VKD040-L |
| Ball valves | 120VKD016-T | 120VKD025-T | 120VKD040-T |

Ball valve, manual, stainless steel, DN 10 to 40 ISO-KF

- Ball valve with large-scale free clearance
- Ball made from stainless steel (1.4401)



Dimensions

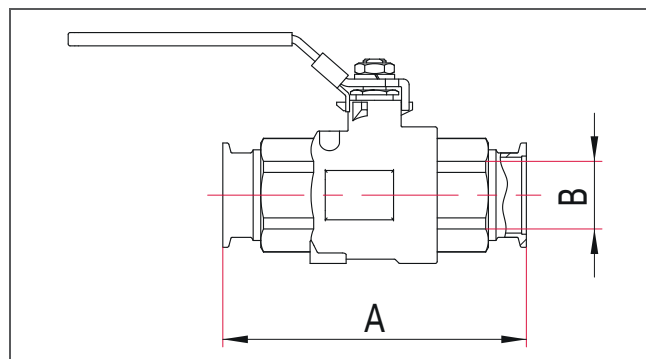

| | DN 10 ISO-KF | DN 16 ISO-KF | DN 25 ISO-KF | DN 40 ISO-KF |
|---|--------------|--------------|--------------|--------------|
| A | 100 mm | 110 mm | 130 mm | 160 mm |
| B | 10 mm | 15 mm | 24 mm | 36 mm |

| Technical data | DN 10 ISO-KF | DN 16 ISO-KF | DN 25 ISO-KF | DN 40 ISO-KF |
|-------------------|---|---|---|---|
| Actuator | 90° turning of handle | 90° turning of handle | 90° turning of handle | 90° turning of handle |
| Tightness | $< 1 \cdot 10^{-7}$ Pa m ³ /s | $< 1 \cdot 10^{-7}$ Pa m ³ /s | $< 1 \cdot 10^{-7}$ Pa m ³ /s | $< 1 \cdot 10^{-7}$ Pa m ³ /s |
| Seal | PTFE (glass fiber reinforced) | PTFE (glass fiber reinforced) | PTFE (glass fiber reinforced) | PTFE (glass fiber reinforced) |
| Pressure range | 1 · 10 ⁻⁵ hPa bis 500 hPa over pressure | 1 · 10 ⁻⁵ hPa bis 500 hPa over pressure | 1 · 10 ⁻⁵ hPa bis 500 hPa over pressure | 1 · 10 ⁻⁵ hPa bis 500 hPa over pressure |
| Flange | Stainless steel 1.4301 | Stainless steel 1.4301 | Stainless steel 1.4301 | Stainless steel 1.4301 |
| Housing | Stainless steel 1.4408 | Stainless steel 1.4408 | Stainless steel 1.4408 | Stainless steel 1.4408 |
| Nominal diameter | DN 10 ISO-KF | DN 16 ISO-KF | DN 25 ISO-KF | DN 40 ISO-KF |
| Service life | 20000 Cycles | 20000 Cycles | 20000 Cycles | 20000 Cycles |
| Temperature range | -20 to 80 °C media temperature | -20 to 80 °C media temperature | -20 to 80 °C media temperature | -20 to 80 °C media temperature |

| Order number | | | | |
|--------------|------------------|------------------|------------------|------------------|
| Ball valves | 120VKZ010 | 120VKZ016 | 120VKZ025 | 120VKZ040 |

Ball valve, manual, brass, nickel-plated, DN 10 to 40 ISO-KF

- Ball valve with large-scale free clearance
- Ball made from brass, hard-chrome plated



Dimensions

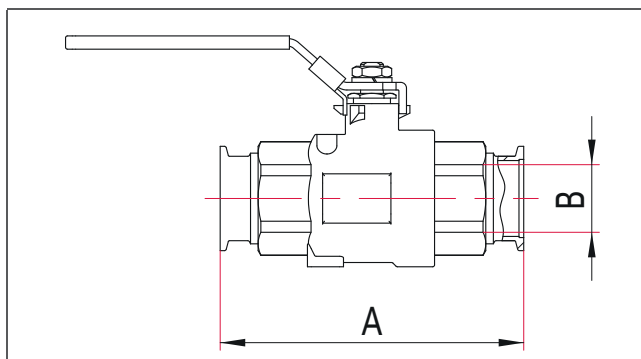

| | DN 16 ISO-KF | DN 25 ISO-KF | DN 40 ISO-KF |
|---|--------------|--------------|--------------|
| A | 90 mm | 110 mm | 135 mm |
| B | 15 mm | 24 mm | 40 mm |

| Technical data | DN 16 ISO-KF | DN 25 ISO-KF | DN 40 ISO-KF |
|-------------------|--|--|--|
| Actuator | 90° turning of handle | 90° turning of handle | 90° turning of handle |
| Tightness | $< 1 \cdot 10^{-7}$ Pa m ³ /s | $< 1 \cdot 10^{-7}$ Pa m ³ /s | $< 1 \cdot 10^{-7}$ Pa m ³ /s |
| Seal | Ball: PTFE; Stem: FKM/NBR | Ball: PTFE; Stem: FKM/NBR | Ball: PTFE; Stem: FKM/NBR |
| Pressure range | 1 · 10 ⁻⁵ hPa bis 500 hPa over pressure | 1 · 10 ⁻⁵ hPa bis 500 hPa over pressure | 1 · 10 ⁻⁵ hPa bis 500 hPa over pressure |
| Flange | Stainless steel 1.4301 | Stainless steel 1.4301 | Stainless steel 1.4301 |
| Housing | Brass, nickel plated | Brass, nickel plated | Brass, nickel plated |
| Nominal diameter | DN 16 ISO-KF | DN 25 ISO-KF | DN 40 ISO-KF |
| Service life | 20000 Cycles | 20000 Cycles | 20000 Cycles |
| Temperature range | -20 to 80 °C media temperature | -20 to 80 °C media temperature | -20 to 80 °C media temperature |

| Order number | | | |
|--------------|-----------|-----------|-----------|
| Ball valves | 140VKZ016 | 140VKZ025 | 140VKZ040 |

Feedthroughs

Transfer of electrical currents, signals, fluids and movements into the vacuum



Contents

| Feedthroughs | |
|---|------------|
| Introduction | 300 |
| Overview of series and applications | 301 |
| Features at a glance | 302 |
| | |
| Electrical feedthroughs | 306 |
| Coaxial | 306 |
| Electrical feedthroughs (wire conductor) | 314 |
| Electrical feedthroughs with plug | 323 |
| Connectors | 329 |
| | |
| Thermocouple feedthroughs | 330 |
| Combi-feedthroughs | 330 |
| Thermocouple feedthroughs | 331 |
| Mantle thermocouple feedthroughs | 333 |
| | |
| Fluid feedthroughs | 334 |
| Fluid feedthroughs | 334 |
| Fluid feedthroughs, thermally insulated.. | 336 |
| | |
| Isolators | 338 |
| | |
| Pipe feedthroughs | 339 |
| | |
| Rotary feedthroughs | 340 |
| Bellows-sealed rotary feedthroughs | 340 |
| Elastomer-sealed rotary feedthroughs | 342 |
| Rotary magnetic feedthroughs | 344 |
| | |
| Rotary/linear feedthroughs | 346 |
| Elastomer-sealed rotary/linear feedthroughs | 346 |
| Magnetically coupled rotary/linear feedthroughs | 349 |
| | |
| Linear feedthroughs | 350 |
| Bellows-sealed linear feedthroughs | 350 |



Feedthroughs

Transfer of electrical currents, signals, fluids and movements into the vacuum

The operation of vacuum equipment often requires the transfer of electrical currents, voltages and signals, fluids or mechanical movements through the recipient walls. Pfeiffer Vacuum offers a vast selection of feedthroughs that serve as solutions for various requirements for vacuum sealed installation in flanges. The range extends from elastomer sealed components for high vacuum use to hermetically sealed feedthroughs for UHV applications.

In addition to our standard solutions we also offer custom solutions on request. In accordance with your requirements, we can combine every possible selection of standard feedthroughs on a flange, or weld additional conventionally used feedthroughs.

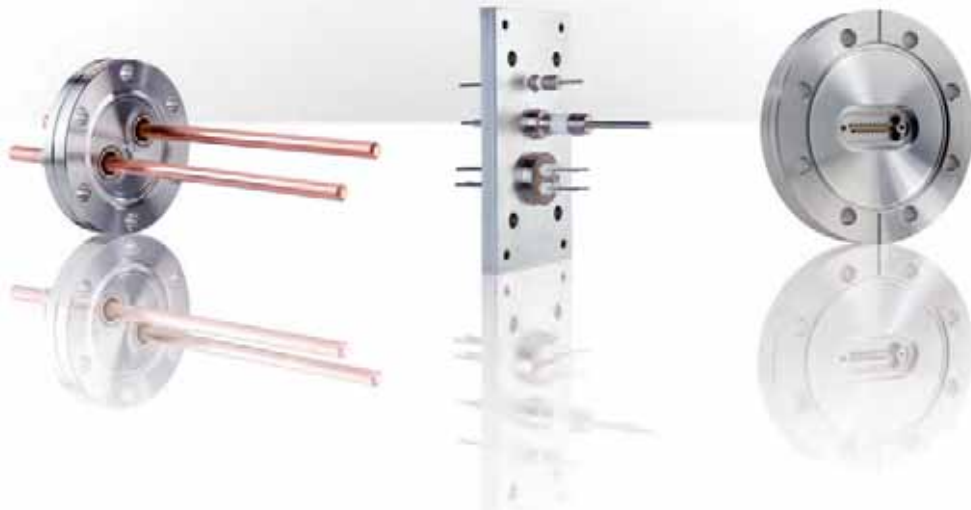

Overview of series and applications

| | Analytics | Semiconductor | Coating | Industry | R & D | |
|----------------------------|---|---------------|---------|----------|-------|------|
| ■ = recommended | Electron microscopy | | | | | |
| | Leak detection | | | | | |
| | Mass spectrometry | | | | | |
| | Surface analysis | | | | | |
| | Plasma monitoring | | | | | |
| | Residual gas analysis | | | | | |
| | Lithography | | | | | |
| | PVD (Physical Vapor Deposition) | | | | | |
| | CVD (Chemical Vapor Deposition) | | | | | |
| | Plasma etching | | | | | |
| | Implantation – source | | | | | |
| | Implantation – beamline | | | | | |
| | Inspection | | | | | |
| | Bonding | | | | | |
| | MBE (Molecular Beam Epitaxy) | | | | | |
| | Load locks, transfer chambers, handling systems | | | | | |
| | Flat panel display (FPD) | | | | | |
| | LED / OLED | | | | | |
| | Hard disk coating | | | | | |
| | Photovoltaics | | | | | |
| | Glass coating (PVD) | | | | | |
| | CD, DVD, Blu-ray production (PVD) | | | | | |
| | Optical coating (PVD) | | | | | |
| | Wear protection (PVD, CVD) | | | | | |
| | Hard coating | | | | | |
| | Medical technology | | | | | |
| | Industrial leak detection | | | | | |
| | Electron beam welding | | | | | |
| | Insulation vacuums | | | | | |
| | Bulb and tube manufacturing | | | | | |
| | Heat treatment | | | | | |
| | Vacuum drying | | | | | |
| | Vacuum furnaces | | | | | |
| | Nuclear research | | | | | |
| | Fusion technology | | | | | |
| | Plasma research | | | | | |
| | Particle accelerators | | | | | |
| | Space simulation | | | | | |
| | Low temperature research | | | | | |
| | Elementary particle physics | | | | | |
| | Nanotechnology | | | | | |
| | Biotechnology | | | | | |
| | | | | | | Page |
| Feedthroughs | | | | | | |
| Electrical feedthroughs | ■ | ■ | ■ | ■ | ■ | 306 |
| Thermocouple feedthroughs | ■ | ■ | ■ | ■ | ■ | 330 |
| Fluid feedthroughs | ■ | ■ | ■ | ■ | ■ | 334 |
| Isolators | ■ | ■ | ■ | ■ | ■ | 338 |
| Pipe feedthroughs | ■ | ■ | ■ | ■ | ■ | 339 |
| Rotary feedthroughs | ■ | ■ | ■ | ■ | ■ | 340 |
| Rotary/linear feedthroughs | ■ | ■ | ■ | ■ | ■ | 346 |
| Rotary feedthroughs | ■ | ■ | ■ | ■ | ■ | 350 |

Features at a glance

| | Nominal diameter | | | | | | Flange systems | | | Page |
|----------------------------|------------------|-------|-------|-------|-------|--------|----------------|-------|----|------|
| | DN 16 | DN 25 | DN 40 | DN 50 | DN 63 | DN 100 | ISO-KF | ISO-K | CF | |
| Feedthroughs | | | | | | | | | | |
| Electrical feedthroughs | ■ | ■ | ■ | ■ | ■ | ■ | ■ | ■ | ■ | 306 |
| Thermocouple feedthroughs | ■ | ■ | ■ | | | | ■ | | ■ | 330 |
| Fluid feedthroughs | ■ | | ■ | | | | ■ | | ■ | 334 |
| Isolators | ■ | | ■ | | | | ■ | | ■ | 338 |
| Pipe feedthroughs | ■ | ■ | ■ | | | | ■ | | | 339 |
| Rotary feedthroughs | ■ | | ■ | | ■ | | ■ | ■ | ■ | 340 |
| Rotary/linear feedthroughs | ■ | ■ | ■ | | | | ■ | | ■ | 346 |
| Linear feedthroughs | ■ | | ■ | | | | ■ | | ■ | 350 |



Customer benefits

- Specific applications possible
- Compact
- High reliability
- Very long service life



Electrical feedthroughs



Thermocouple feedthroughs



Fluid feedthroughs

Series

Electrical feedthroughs serve to transfer electrical power or signals. We offer individual and multiple feedthroughs, for operating voltages up to 30 kV and currents of up to 600 A. We offer wire conductor, coaxial, sub-D and round socket connector versions. In addition you can also find the appropriate plugs, connectors and terminals for air and vacuum side connections.

Thermocouple feedthroughs transmit weak thermal electrical voltages and need to be adapted to the thermocouple used. The materials in the two-wire conductor of our feedthroughs for type K thermocouples are identical with those of the thermocouple and thus provide a thermoelectrically neutral transmission of the thermoelectric voltage. Should additional electrical capacity be transmitted, you may select a combination feedthrough. For mantle thermocouples we offer elastomer-sealed feedthroughs with o-rings that provide a vacuum seal for the mantle.

Fluid Feedthroughs are pipes welded into the flange, whose ends are open or have Swagelok® or VCR connections. Should cold or warm fluid be fed through, the use of thermally isolated versions is recommended.

Isolators are used for the galvanic separation of areas. The ceramics soldered to the flange connections provide a hermetic seal and are designed for potential differences of up to 30 kV.

Pipe Feedthroughs provide a vacuum sealed clamp around glass or metal tubes through two elastomeric O-rings positioned in series. The feedthroughs are available in diameters of 10 to 25 mm.

Mechanical feedthroughs are devices for transmitting movements into the vacuum. Their actuator is fitted vacuum-sealed in a flange. We offer rotary feedthroughs, rotary/linear feedthroughs and linear feedthroughs: elastomer-sealed for the high vacuum range or hermetically sealed and UHV capable as bellows-sealed or magnetically coupled variants. A further selection of devices for transferring movement in the vacuum can be found in the „Manipulators“ chapter.

General information

All Pfeiffer Vacuum components meet the quality requirements for vacuum components. The feedthroughs are helium leak tested and have a better leakage rate than 10^{-10} Pa m³/s for ISO-KF, ISO-K flanges and 10^{-11} Pa m³/s for CF flanges. The welding adapters are welded from the inside making them vacuum suitable and avoiding virtual leaks such as cracks and blind holes.

Important information relating to the technical data

The minimum final pressure which can be attained in the overall system depends on a number of factors, in particular the pump system, the desorption rates, the interior surface and the pump-down time. Minimum pressures listed in the product description are empirical values that can be achieved with a well designed vacuum system. In individual cases they may be exceeded or not achieved. When using elastomer seals the gas permeability (permeation) also needs to be taken into account. This is dependent on the material, temperature and type of gas.

The permissible upper and lower temperature limits for the overall system are based on the lowest upper value and the highest lower value for the system components involved. Please take into account the various maximum temperature conditions in the vacuum and air. High temperatures in the air create corrosion on the conducting materials or at the soldering spots. Low temperatures can lead to condensation of humidity and thus to corrosion or flashovers. Such conditions need to be prevented along with the use of fluids that may damage the feedthroughs.

The flange connections and components were developed to provide vacuum sealed connections. They are only able to bear limited loads. It is therefore necessary to examine whether structural or dynamic loads need to be borne by additional elements (e.g. brackets) when designing a vacuum system.

Feedthroughs insulated using ceramics must not to be subjected to mechanical loads. Damage to the ceramics generally leads to a leak and may result in a reduction or loss of electrical isolation.

The operating voltages listed are based on the direct voltage and the ambient conditions: Room temperature, external dry air, internal vacuum < 10^{-4} hPa. In the event of particularly high gas pressures, flashovers may occur depending on the combination of the residual gas, the electrode intervals and the orientation of the electrical field. High temperatures reduce the maximum permitted operating voltages and currents.

When connecting and operating feedthroughs, relevant local safety regulations must be adhered to.



Isolators



Pipe feedthroughs



Mechanical feedthroughs

Coaxial Feedthrough, Flanged, BNC

- Flange material: Stainless steel
- Heat up and cool down speed: max. 25 K/min
- Tightness: $1 \cdot 10^{-11}$ Pa m³/s
- Voltage: 500 V DC
- Current: 3 A per pin
- Temperature range: -100 to 300 °C (vacuum side)
- Including atmosphere sided plug (-65 to 165 °C)

ISO-KF, BNC, Grounded Shield

- Pressure range: $1 \cdot 10^{-8}$ hPa to ambient pressure

Dimensions

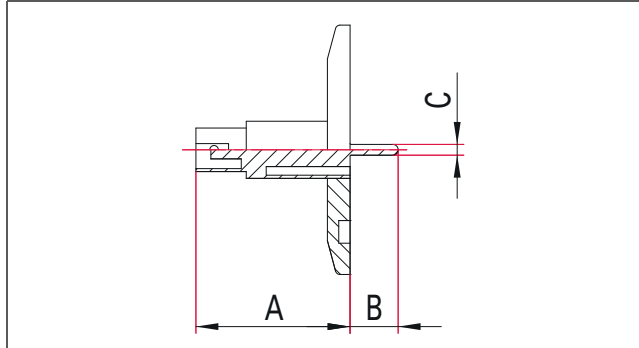

| Nominal diameter | Pins | A [mm] | B [mm] | C [mm] | Order number |
|------------------|------|--------|--------|--------|--------------|
| DN 16 KF | 1 | 36 | 8 | 2.4 | 120XBG016-1 |
| DN 40 KF | 1 | 36 | 10 | 2.4 | 120XBG040-1 |
| DN 40 KF | 2 | 36 | 10 | 2.4 | 120XBG040-2 |
| DN 40 KF | 4 | 36 | 10 | 2.4 | 120XBG040-4 |

The specified voltages and currents refer to the following ambient conditions:

room temperature, outside: dry air, inside: vacuum $< 1 \cdot 10^{-4}$ hPa

ISO-KF Flanges according to ISO 2861

CF Flange sizes DN16 to DN250 according to ISO 3669 and compatible with ISO/TS 3669-2

CF, BNC, Grounded Shield

- Pressure range: $1 \cdot 10^{-11}$ hPa to ambient pressure

Dimensions

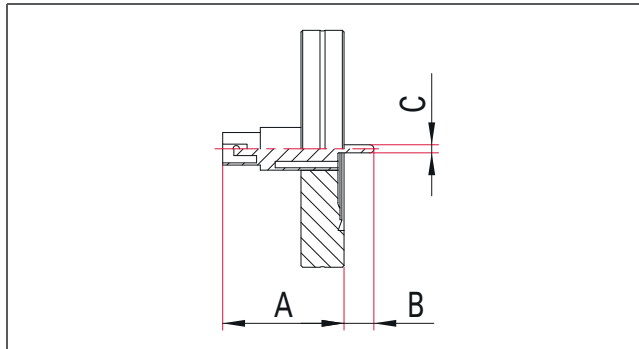

| Nominal diameter | Pins | A [mm] | B [mm] | C [mm] | Order number |
|------------------|------|--------|--------|--------|--------------|
| DN 16 CF | 1 | 35 | 8 | 2.4 | 420XBG016-1 |
| DN 40 CF | 1 | 35 | 8 | 2.4 | 420XBG040-1 |
| DN 40 CF | 2 | 35 | 8 | 2.4 | 420XBG040-2 |
| DN 40 CF | 4 | 35 | 8 | 2.4 | 420XBG040-4 |

The specified voltages and currents refer to the following ambient conditions:

room temperature, outside: dry air, inside: vacuum $< 1 \cdot 10^{-4}$ hPa

ISO-KF Flanges according to ISO 2861

CF Flange sizes DN16 to DN250 according to ISO 3669 and compatible with ISO/TS 3669-2

ISO-KF, BNC, Floating Shield

- Pressure range: $1 \cdot 10^{-8}$ hPa to ambient pressure

Dimensions

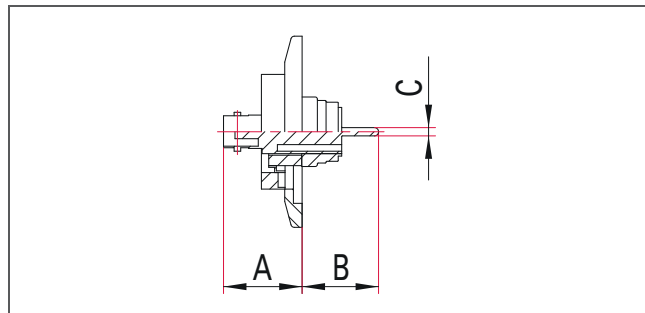

| Nominal diameter | Pins | A [mm] | B [mm] | C [mm] | Order number |
|------------------|------|--------|--------|--------|--------------|
| DN 16 KF | 1 | 65 | 17 | 2.4 | 120XBF016-1 |
| DN 40 KF | 1 | 53 | 30 | 2.4 | 120XBF040-1 |

The specified voltages and currents refer to the following ambient conditions:
 room temperature, outside: dry air, inside: vacuum $< 1 \cdot 10^{-4}$ hPa
 ISO-KF Flanges according to ISO 2861
 CF Flange sizes DN16 to DN250 according to ISO 3669 and compatible with ISO/TS 3669-2

CF, BNC, Floating Shield

- Pressure range: $1 \cdot 10^{-11}$ hPa to ambient pressure

Dimensions

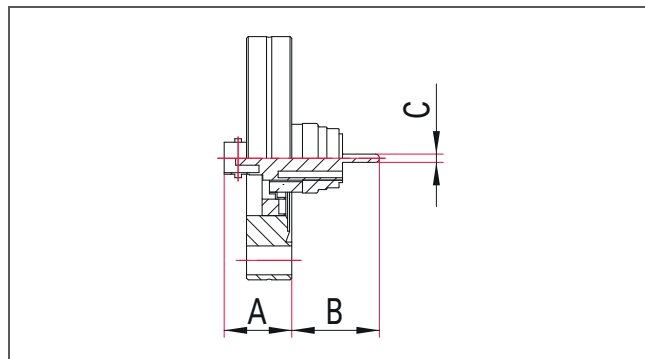

| Nominal diameter | Pins | A [mm] | B [mm] | C [mm] | Order number |
|------------------|------|--------|--------|--------|--------------|
| DN 16 CF | 1 | 51 | 32 | 2.4 | 420XBF016-1 |
| DN 40 CF | 1 | 18 | 25 | 2.4 | 420XBF040-1 |

The specified voltages and currents refer to the following ambient conditions:
 room temperature, outside: dry air, inside: vacuum $< 1 \cdot 10^{-4}$ hPa
 ISO-KF Flanges according to ISO 2861
 CF Flange sizes DN16 to DN250 according to ISO 3669 and compatible with ISO/TS 3669-2

Coaxial Feedthrough, Flanged, MHV

- Flange material: Stainless steel
- Heat up and cool down speed: max. 25 K/min
- Tightness: $1 \cdot 10^{-11}$ Pa m³/s
- Voltage: 5 kV DC
- Current: 3 A per pin
- Temperature range: -100 to 300 °C (vacuum side)
- Including atmosphere sided plug (-65 to 165 °C)

ISO-KF, MHV, Grounded Shield

- Pressure range: $1 \cdot 10^{-8}$ hPa to ambient pressure

Dimensions

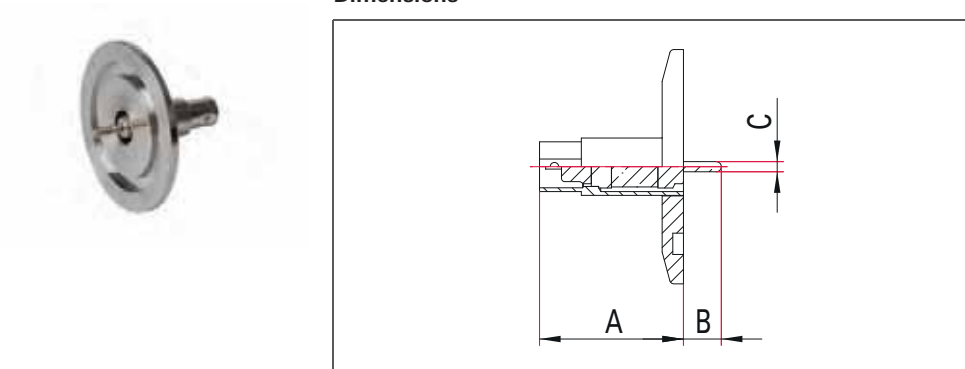

| Nominal diameter | Pins | A [mm] | B [mm] | C [mm] | Order number |
|------------------|------|--------|--------|--------|--------------|
| DN 16 KF | 1 | 36 | 6 | 2.4 | 120XMG016-1 |
| DN 40 KF | 1 | 34 | 9 | 2.4 | 120XMG040-1 |
| DN 40 KF | 2 | 34 | 9 | 2.4 | 120XMG040-2 |

The specified voltages and currents refer to the following ambient conditions:

room temperature, outside: dry air, inside: vacuum $< 1 \cdot 10^{-4}$ hPa

ISO-KF Flanges according to ISO 2861

CF Flange sizes DN16 to DN250 according to ISO 3669 and compatible with ISO/TS 3669-2

CF, MHV, Grounded Shield

- Pressure range: $1 \cdot 10^{-11}$ hPa to ambient pressure

Dimensions

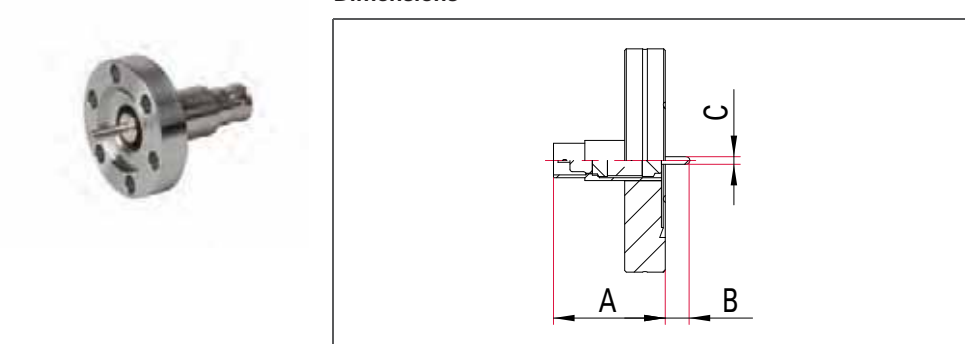

| Nominal diameter | Pins | A [mm] | B [mm] | C [mm] | Order number |
|------------------|------|--------|--------|--------|--------------|
| DN 16 CF | 1 | 35 | 8 | 2.4 | 420XMG016-1 |
| DN 40 CF | 1 | 35 | 8 | 2.4 | 420XMG040-1 |
| DN 40 CF | 2 | 35 | 8 | 2.4 | 420XMG040-2 |

The specified voltages and currents refer to the following ambient conditions:

room temperature, outside: dry air, inside: vacuum $< 1 \cdot 10^{-4}$ hPa

ISO-KF Flanges according to ISO 2861

CF Flange sizes DN16 to DN250 according to ISO 3669 and compatible with ISO/TS 3669-2

ISO-KF, MHV, Floating Shield

- Pressure range: $1 \cdot 10^{-8}$ hPa to ambient pressure

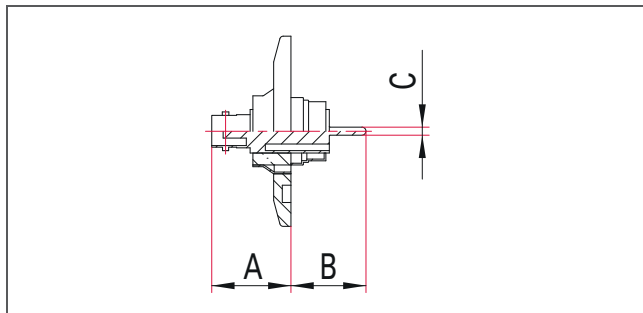
Dimensions

| Nominal diameter | Pins | A [mm] | B [mm] | C [mm] | Order number |
|------------------|------|--------|--------|--------|--------------|
| DN 16 KF | 1 | 66 | 17 | 2.4 | 120XMF016-1 |
| DN 40 KF | 1 | 53 | 30 | 2.4 | 120XMF040-1 |

The specified voltages and currents refer to the following ambient conditions:

room temperature, outside: dry air, inside: vacuum $< 1 \cdot 10^{-4}$ hPa

ISO-KF Flanges according to ISO 2861

CF Flange sizes DN16 to DN250 according to ISO 3669 and compatible with ISO/TS 3669-2

CF, MHV, Floating Shield

- Pressure range: $1 \cdot 10^{-11}$ hPa to ambient pressure

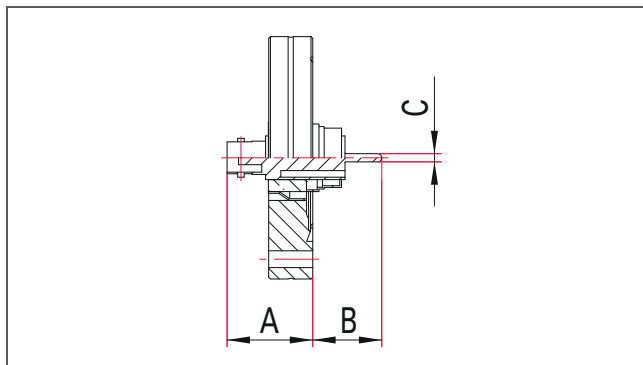
Dimensions

| Nominal diameter | Pins | A [mm] | B [mm] | C [mm] | Order number |
|------------------|------|--------|--------|--------|--------------|
| DN 16 CF | 1 | 51 | 32 | 2.4 | 420XMF016-1 |
| DN 40 CF | 1 | 18 | 25 | 2.4 | 420XMF040-1 |

The specified voltages and currents refer to the following ambient conditions:

room temperature, outside: dry air, inside: vacuum $< 1 \cdot 10^{-4}$ hPa

ISO-KF Flanges according to ISO 2861

CF Flange sizes DN16 to DN250 according to ISO 3669 and compatible with ISO/TS 3669-2

Coaxial Feedthrough, Flanged, SHV

- Flange material: Stainless steel
- Heat up and cool down speed: max. 25 K/min
- Tightness: $1 \cdot 10^{-11}$ Pa m³/s
- Voltage: 5 kV DC
- Current: 5 A per pin
- Temperature range: -100 to 300 °C (vacuum side)
- Including atmosphere sided plug (-65 to 165 °C)

ISO-KF, SHV-5, Grounded Shield

- Pressure range: $1 \cdot 10^{-8}$ hPa to ambient pressure

Dimensions

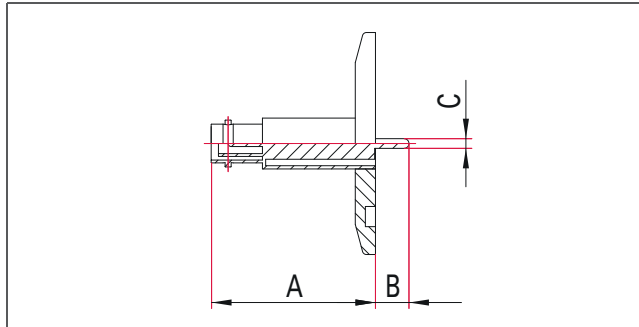

| Nominal diameter | Pins | A [mm] | B [mm] | C [mm] | Order number |
|------------------|------|--------|--------|--------|--------------|
| DN 16 KF | 1 | 43 | 7 | 2.4 | 120XSG016-1 |
| DN 40 KF | 1 | 41 | 9 | 2.4 | 120XSG040-1 |
| DN 40 KF | 2 | 41 | 9 | 2.4 | 120XSG040-2 |

The specified voltages and currents refer to the following ambient conditions:

room temperature, outside: dry air, inside: vacuum $< 1 \cdot 10^{-4}$ hPa

ISO-KF Flanges according to ISO 2861

CF Flange sizes DN16 to DN250 according to ISO 3669 and compatible with ISO/TS 3669-2

CF, SHV-5, Grounded Shield

- Pressure range: $1 \cdot 10^{-11}$ hPa to ambient pressure

Dimensions

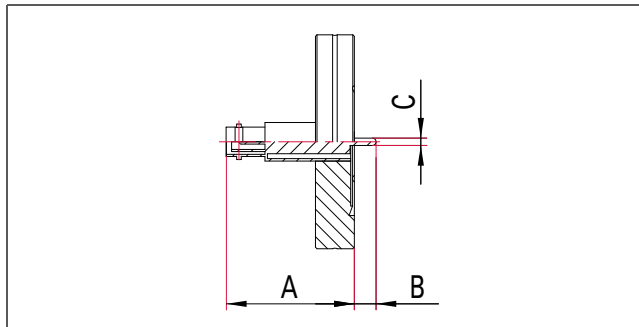

| Nominal diameter | Pins | A [mm] | B [mm] | C [mm] | Order number |
|------------------|------|--------|--------|--------|--------------|
| DN 16 CF | 1 | 42 | 8 | 2.4 | 420XSG016-1 |
| DN 40 CF | 1 | 42 | 8 | 2.4 | 420XSG040-1 |
| DN 40 CF | 2 | 42 | 8 | 2.4 | 420XSG040-2 |

The specified voltages and currents refer to the following ambient conditions:

room temperature, outside: dry air, inside: vacuum $< 1 \cdot 10^{-4}$ hPa

ISO-KF Flanges according to ISO 2861

CF Flange sizes DN16 to DN250 according to ISO 3669 and compatible with ISO/TS 3669-2

ISO-KF, SHV-5, Floating Shield

- Pressure range: $1 \cdot 10^{-8}$ hPa to ambient pressure

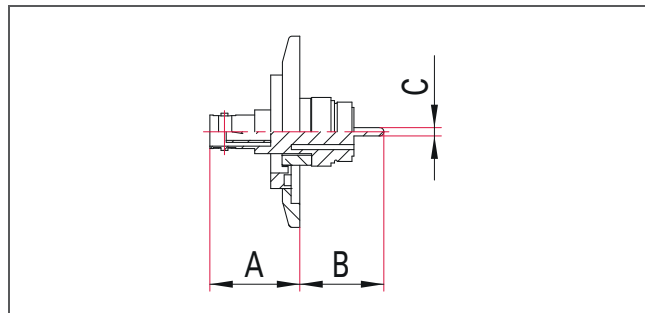
Dimensions

| Nominal diameter | Pins | A [mm] | B [mm] | C [mm] | Order number |
|------------------|------|--------|--------|--------|--------------|
| DN 16 KF | 1 | 51 | 36 | 2.4 | 120XSF016-1 |
| DN 40 KF | 1 | 49 | 38 | 2.4 | 120XSF040-1 |

The specified voltages and currents refer to the following ambient conditions:

room temperature, outside: dry air, inside: vacuum $< 1 \cdot 10^{-4}$ hPa

ISO-KF Flanges according to ISO 2861

CF Flange sizes DN16 to DN250 according to ISO 3669 and compatible with ISO/TS 3669-2

CF, SHV-5, Floating Shield

- Pressure range: $1 \cdot 10^{-11}$ hPa to ambient pressure

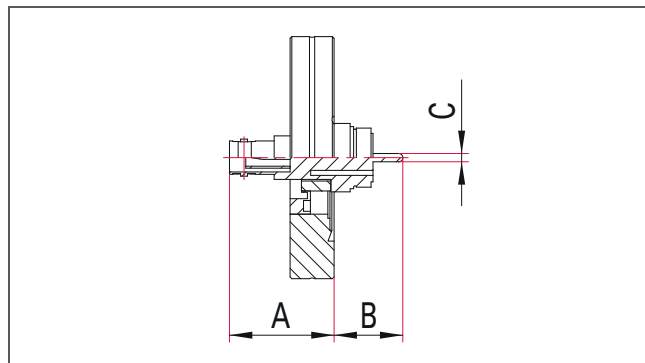
Dimensions

| Nominal diameter | Pins | A [mm] | B [mm] | C [mm] | Order number |
|------------------|------|--------|--------|--------|--------------|
| DN 16 CF | 1 | 52 | 35 | 2.4 | 420XSF016-1 |
| DN 40 CF | 1 | 58 | 30 | 2.4 | 420XSF040-1 |

The specified voltages and currents refer to the following ambient conditions:

room temperature, outside: dry air, inside: vacuum $< 1 \cdot 10^{-4}$ hPa

ISO-KF Flanges according to ISO 2861

CF Flange sizes DN16 to DN250 according to ISO 3669 and compatible with ISO/TS 3669-2

Coaxial Feedthrough, Weld Adapter

- Item no. suffix -os: Plug not included
- Heat up and cool down speed: max. 25 K/min
- Tightness: $1 \cdot 10^{-11}$ Pa m³/s
- Temperature range: -100 to 300 °C (vacuum side)
- Including atmosphere sided plug (-65 to 165 °C)

BNC, 500 V DC, 3 A

- Pressure range: $1 \cdot 10^{-11}$ hPa to ambient pressure
- Current: 3 A
- Voltage: 500 V DC

Dimensions

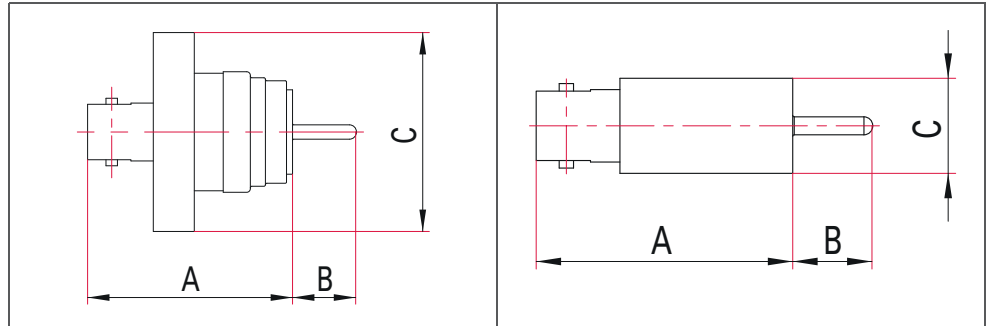

| Shield | A [mm] | B [mm] | C [mm] | Order number |
|----------|--------|--------|--------|--------------|
| Floating | 34 | 10 | 33 | XBF |
| Floating | 34 | 10 | 25 | XBF-Mini |
| Grounded | 34 | 10 | 13 | XBG |
| Grounded | 34 | 10 | 13 | XBG-os |

The specified voltages and currents refer to the following ambient conditions:
room temperature, outside: dry air, inside: vacuum $< 1 \cdot 10^{-4}$ hPa

MHV, 5 kV DC, 3 A

- Pressure range: $1 \cdot 10^{-11}$ hPa to ambient pressure
- Current: 3 A
- Voltage: 5 kV DC

Dimensions

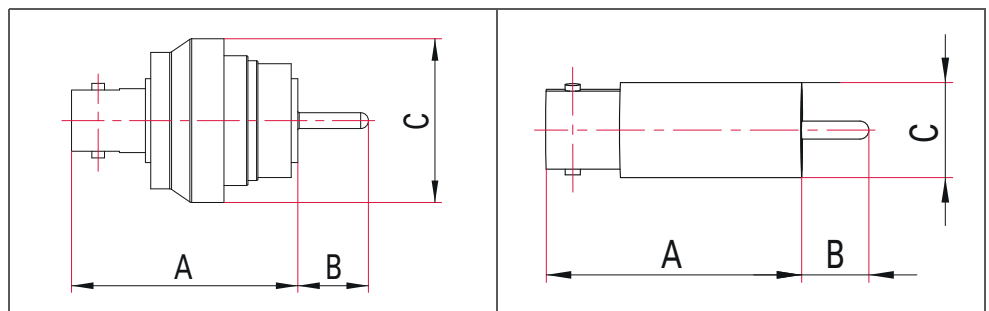

| Shield | A [mm] | B [mm] | C [mm] | Order number |
|----------|--------|--------|--------|--------------|
| Floating | 35 | 9 | 33 | XMF |
| Floating | 34 | 10 | 25 | XMF-Mini |
| Grounded | 34 | 9 | 13 | XMG |
| Grounded | 34 | 9 | 13 | XMG-os |

The specified voltages and currents refer to the following ambient conditions:
room temperature, outside: dry air, inside: vacuum $< 1 \cdot 10^{-4}$ hPa

SHV, 5 and 10 kV DC, 5 A

- Pressure range: $1 \cdot 10^{-11}$ hPa to ambient pressure
- Current: 5 A
- Voltage: XSF-5 and XSG-5: 5 kV DC; XSG-10: 10 kV DC

Dimensions

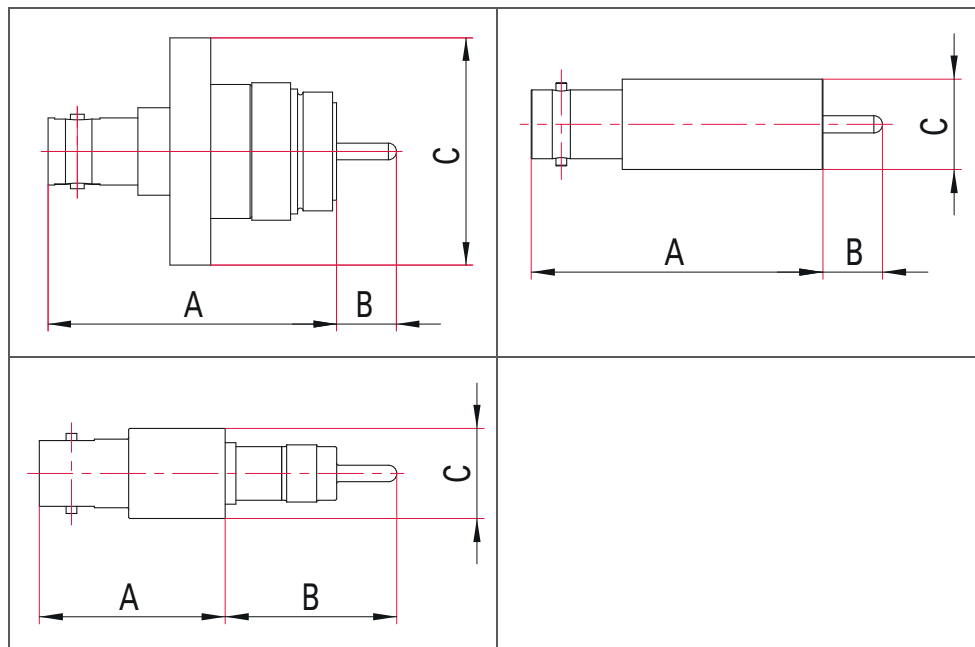

| Shield | A [mm] | B [mm] | C [mm] | Order number |
|-------------------|--------|--------|--------|--------------|
| Floating | 41 | 9 | 33 | XSF-5 |
| Grounded | 41 | 9 | 13 | XSG-5 |
| Grounded, exposed | 41 | 9 | 13 | XSG-5-exp |
| Grounded | 61 | 9 | 13 | XSG-10 |
| Grounded, exposed | 61 | 9 | 13 | XSG-10-exp |

The specified voltages and currents refer to the following ambient conditions:
 room temperature, outside: dry air, inside: vacuum $< 1 \cdot 10^{-4}$ hPa

Plug Atmosphere Side

- Material: Plastic
- Temperature range: -65 to 165 °C

Plug, Atmosphere Side

| Shield | Bestellnummer |
|-----------|---------------|
| BNC | XB-st |
| MHV | XM-st |
| SHV, 5 kV | XS5-st |

Electrical Feedthrough (Wire Conductor), Flanged, 1 kV, 20 A

- Flange material: Stainless steel
- Conductor material: Copper
- Conductor material stainless steel, molybdenum, nickel on request
- Heat up and cool down speed: max. 25 K/min
- Tightness: $1 \cdot 10^{-11}$ Pa m³/s
- Voltage: 1 kV DC
- Current: 20 A
- Temperature range: -100 to 300 °C (vacuum side)

ISO-KF

- Pressure range: $1 \cdot 10^{-8}$ hPa to ambient pressure

Dimensions

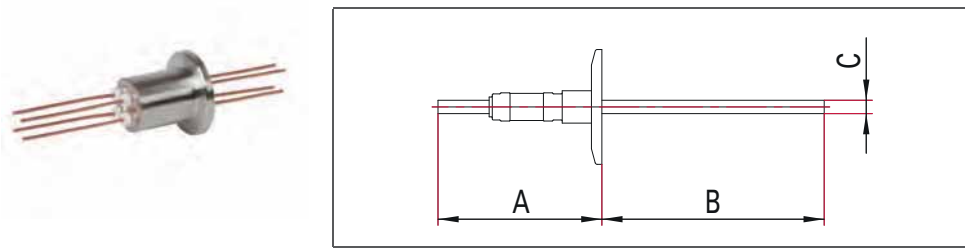

| Nominal diameter | Pins | A [mm] | B [mm] | C [mm] | Order number |
|------------------|------|--------|--------|--------|------------------|
| DN 16 KF | 2 | 67 | 35 | 1.3 | 120XST016-1-20-2 |
| DN 16 KF | 4 | 67 | 35 | 1.3 | 120XST016-1-20-4 |
| DN 25 KF | 2 | 56 | 45 | 1.3 | 120XST025-1-20-2 |
| DN 25 KF | 4 | 56 | 46 | 1.3 | 120XST025-1-20-4 |
| DN 40 KF | 2 | 53 | 49 | 1.3 | 120XST040-1-20-2 |
| DN 40 KF | 4 | 53 | 49 | 1.3 | 120XST040-1-20-4 |

The specified voltages and currents refer to the following ambient conditions:

room temperature, outside: dry air, inside: vacuum $< 1 \cdot 10^{-4}$ hPa

ISO-KF Flanges according to ISO 2861

CF Flange sizes DN16 to DN250 according to ISO 3669 and compatible with ISO/TS 3669-2

CF

- Pressure range: $1 \cdot 10^{-11}$ hPa to ambient pressure

Dimensions

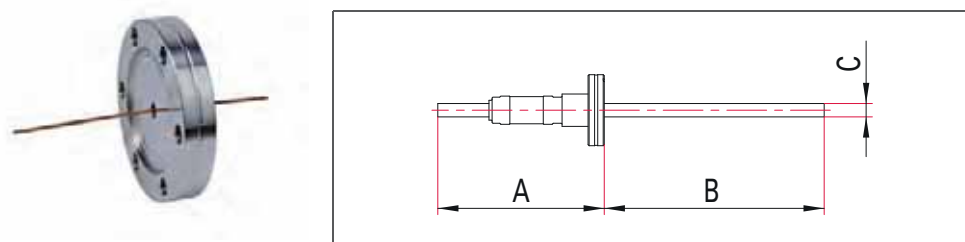

| Nominal diameter | Pins | A [mm] | B [mm] | C [mm] | Order number |
|------------------|------|--------|--------|--------|------------------|
| DN 16 CF | 2 | 67 | 35 | 1.3 | 420XST016-1-20-2 |
| DN 16 CF | 4 | 67 | 35 | 1.3 | 420XST016-1-20-4 |
| DN 40 CF | 2 | 55 | 46 | 1.3 | 420XST040-1-20-2 |
| DN 40 CF | 4 | 53 | 49 | 1.3 | 420XST040-1-20-4 |

The specified voltages and currents refer to the following ambient conditions:

room temperature, outside: dry air, inside: vacuum $< 1 \cdot 10^{-4}$ hPa

ISO-KF Flanges according to ISO 2861

CF Flange sizes DN16 to DN250 according to ISO 3669 and compatible with ISO/TS 3669-2

Electrical Feedthrough (Wire Conductor), Flanged, 5 kV, 15 A

- Flange material: Stainless steel
- Conductor material: Copper
- Conductor material stainless steel, molybdenum, nickel on request
- Heat up and cool down speed: max. 25 K/min
- Tightness: $1 \cdot 10^{-11}$ Pa m³/s
- Voltage: 5 kV DC
- Current: 15 A
- Temperature range: -100 to 300 °C (vacuum side)

ISO-KF

- Pressure range: $1 \cdot 10^{-8}$ hPa to ambient pressure

Dimensions

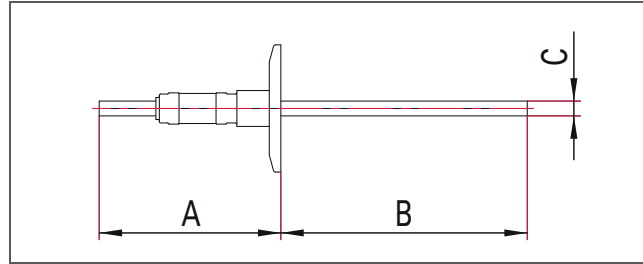

| Nominal diameter | Pins | A [mm] | B [mm] | C [mm] | Order number |
|------------------|------|--------|--------|--------|------------------|
| DN 16 KF | 2 | 60 | 42 | 1.3 | 120XST016-5-15-2 |
| DN 16 KF | 4 | 60 | 42 | 1.3 | 120XST016-5-15-4 |
| DN 40 KF | 2 | 47 | 55 | 1.3 | 120XST040-5-15-2 |
| DN 40 KF | 4 | 47 | 55 | 1.3 | 120XST040-5-15-4 |

The specified voltages and currents refer to the following ambient conditions:

room temperature, outside: dry air, inside: vacuum $< 1 \cdot 10^{-4}$ hPa

ISO-KF Flanges according to ISO 2861

CF Flange sizes DN16 to DN250 according to ISO 3669 and compatible with ISO/TS 3669-2

CF

- Pressure range: $1 \cdot 10^{-11}$ hPa to ambient pressure

Dimensions

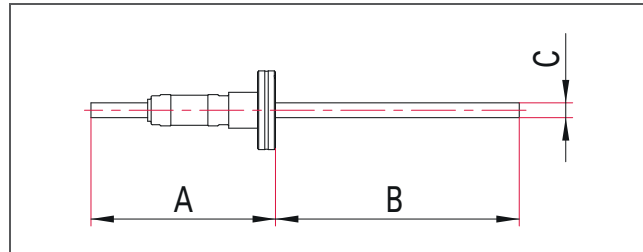

| Nominal diameter | Pins | A [mm] | B [mm] | C [mm] | Order number |
|------------------|------|--------|--------|--------|------------------|
| DN 16 CF | 2 | 60 | 41 | 1.3 | 420XST016-5-15-2 |
| DN 16 CF | 4 | 60 | 41 | 1.3 | 420XST016-5-15-4 |
| DN 40 CF | 2 | 57 | 45 | 1.3 | 420XST040-5-15-2 |
| DN 40 CF | 4 | 57 | 45 | 1.3 | 420XST040-5-15-4 |

The specified voltages and currents refer to the following ambient conditions:

room temperature, outside: dry air, inside: vacuum $< 1 \cdot 10^{-4}$ hPa

ISO-KF Flanges according to ISO 2861

CF Flange sizes DN16 to DN250 according to ISO 3669 and compatible with ISO/TS 3669-2

Electrical Feedthrough (Wire Conductor), Flanged, 5 KV, 30 A

- Flange material: Stainless steel
- Conductor material: Copper
- Conductor material stainless steel, molybdenum, nickel on request
- Heat up and cool down speed: max. 25 K/min
- Tightness: $1 \cdot 10^{-11}$ Pa m³/s
- Voltage: 5 kV DC
- Current: 30 A
- Temperature range: -100 to 300 °C (vacuum side)

ISO-KF

- Pressure range: $1 \cdot 10^{-8}$ hPa to ambient pressure

Dimensions

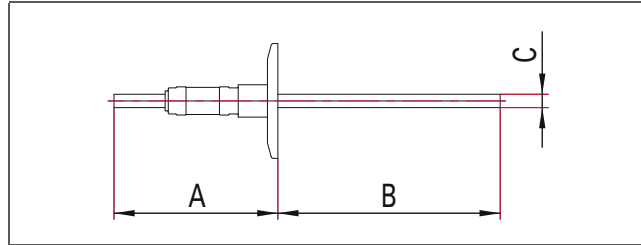

| Nominal diameter | Pins | A [mm] | B [mm] | C [mm] | Order number |
|------------------|------|--------|--------|--------|------------------|
| DN 16 KF | 1 | 50 | 135 | 2.4 | 120XST016-5-30-1 |
| DN 16 KF | 2 | 50 | 135 | 2.4 | 120XST016-5-30-2 |
| DN 40 KF | 1 | 50 | 135 | 2.4 | 120XST040-5-30-1 |
| DN 40 KF | 2 | 50 | 135 | 2.4 | 120XST040-5-30-2 |
| DN 40 KF | 4 | 50 | 135 | 2.4 | 120XST040-5-30-4 |

The specified voltages and currents refer to the following ambient conditions:

room temperature, outside: dry air, inside: vacuum $< 1 \cdot 10^{-4}$ hPa

ISO-KF Flanges according to ISO 2861

CF Flange sizes DN16 to DN250 according to ISO 3669 and compatible with ISO/TS 3669-2

CF

- Pressure range: $1 \cdot 10^{-11}$ hPa to ambient pressure

Dimensions

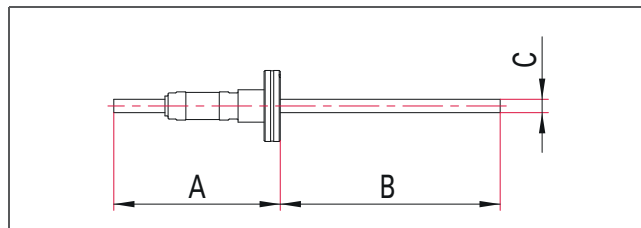

| Nominal diameter | Pins | A [mm] | B [mm] | C [mm] | Order number |
|------------------|------|--------|--------|--------|------------------|
| DN 16 CF | 1 | 52 | 132 | 2.4 | 420XST016-5-30-1 |
| DN 16 CF | 2 | 52 | 132 | 2.4 | 420XST016-5-30-2 |
| DN 40 CF | 1 | 57 | 127 | 2.4 | 420XST040-5-30-1 |
| DN 40 CF | 2 | 57 | 127 | 2.4 | 420XST040-5-30-2 |
| DN 40 CF | 4 | 57 | 127 | 2.4 | 420XST040-5-30-4 |

The specified voltages and currents refer to the following ambient conditions:

room temperature, outside: dry air, inside: vacuum $< 1 \cdot 10^{-4}$ hPa

ISO-KF Flanges according to ISO 2861

CF Flange sizes DN16 to DN250 according to ISO 3669 and compatible with ISO/TS 3669-2

Electrical Feedthrough (Wire Conductor), Flanged, 10 kV, 30 A

- Flange material: Stainless steel
- Conductor material: Copper
- Conductor material stainless steel, molybdenum, nickel on request
- Heat up and cool down speed: max. 25 K/min
- Tightness: $1 \cdot 10^{-11}$ Pa m³/s
- Voltage: 10 kV DC
- Current: 30 A
- Temperature range: -100 to 300 °C (vacuum side)

ISO-KF

- Pressure range: $1 \cdot 10^{-8}$ hPa to ambient pressure

Dimensions

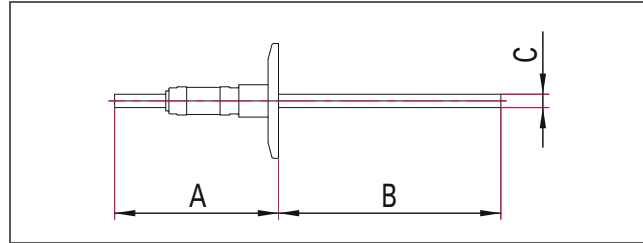

| Nominal diameter | Pins | A [mm] | B [mm] | C [mm] | Order number |
|------------------|------|--------|--------|--------|-------------------|
| DN 16 KF | 1 | 59 | 125 | 2.4 | 120XST016-10-30-1 |
| DN 16 KF | 2 | 59 | 125 | 2.4 | 120XST016-10-30-2 |
| DN 40 KF | 1 | 59 | 125 | 2.4 | 120XST040-10-30-1 |
| DN 40 KF | 2 | 59 | 125 | 2.4 | 120XST040-10-30-2 |
| DN 40 KF | 4 | 59 | 125 | 2.4 | 120XST040-10-30-4 |

The specified voltages and currents refer to the following ambient conditions:

room temperature, outside: dry air, inside: vacuum $< 1 \cdot 10^{-4}$ hPa

ISO-KF Flanges according to ISO 2861

CF Flange sizes DN16 to DN250 according to ISO 3669 and compatible with ISO/TS 3669-2

CF

- Pressure range: $1 \cdot 10^{-11}$ hPa to ambient pressure

Dimensions

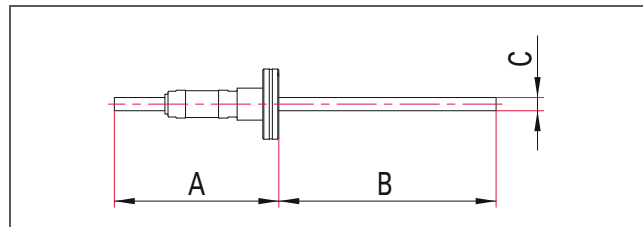

| Nominal diameter | Pins | A [mm] | B [mm] | C [mm] | Order number |
|------------------|------|--------|--------|--------|-------------------|
| DN 16 CF | 1 | 62 | 122 | 2.4 | 420XST016-10-30-1 |
| DN 16 CF | 2 | 67 | 117 | 2.4 | 420XST016-10-30-2 |
| DN 40 CF | 1 | 62 | 122 | 2.4 | 420XST040-10-30-1 |
| DN 40 CF | 2 | 67 | 117 | 2.4 | 420XST040-10-30-2 |
| DN 40 CF | 4 | 67 | 117 | 2.4 | 420XST040-10-30-4 |

The specified voltages and currents refer to the following ambient conditions:

room temperature, outside: dry air, inside: vacuum $< 1 \cdot 10^{-4}$ hPa

ISO-KF Flanges according to ISO 2861

CF Flange sizes DN16 to DN250 according to ISO 3669 and compatible with ISO/TS 3669-2

Electrical Feedthrough (Wire Conductor), Flanged, 30 kV, 30 A

- Flange material: Stainless steel
- Conductor material: Copper
- Conductor material stainless steel on request
- Heat up and cool down speed: max. 25 K/min
- Tightness: $1 \cdot 10^{-11}$ Pa m³/s
- Voltage: 30 kV DC
- Current: 30 A
- Temperature range: -100 to 300 °C (vacuum side)

ISO-KF

- Pressure range: $1 \cdot 10^{-8}$ hPa to ambient pressure

Dimensions

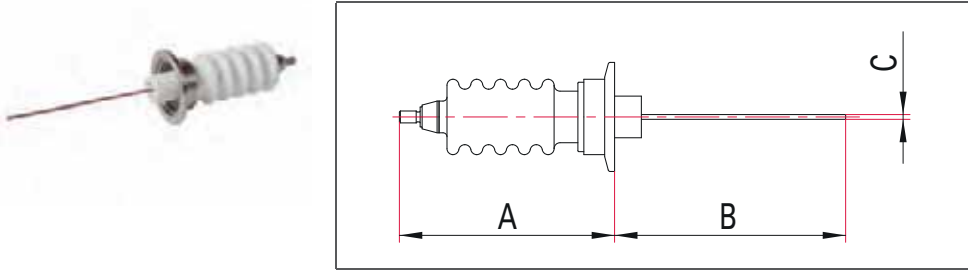

| Nominal diameter | Pins | A [mm] | B [mm] | C [mm] | Order number |
|------------------|------|--------|--------|--------|-------------------|
| DN 40 KF | 1 | 105 | 121 | 2.4 | 120XST040-30-30-1 |

The specified voltages and currents refer to the following ambient conditions:

room temperature, outside: dry air, inside: vacuum $< 1 \cdot 10^{-4}$ hPa

ISO-KF Flanges according to ISO 2861

CF Flange sizes DN16 to DN250 according to ISO 3669 and compatible with ISO/TS 3669-2

CF

- Pressure range: $1 \cdot 10^{-11}$ hPa to ambient pressure

Dimensions

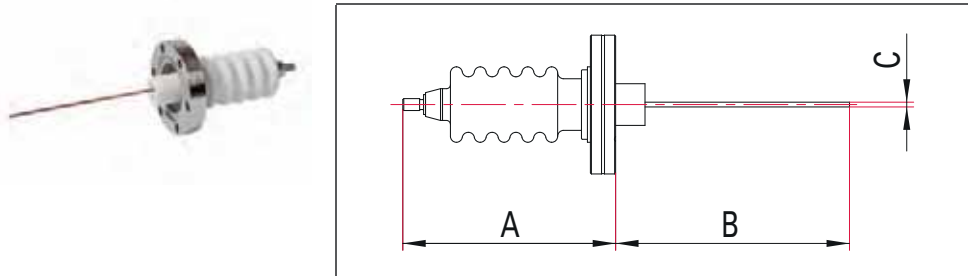

| Nominal diameter | Pins | A [mm] | B [mm] | C [mm] | Order number |
|------------------|------|--------|--------|--------|-------------------|
| DN 40 CF | 1 | 108 | 116 | 2.4 | 420XST040-30-30-1 |

The specified voltages and currents refer to the following ambient conditions:

room temperature, outside: dry air, inside: vacuum $< 1 \cdot 10^{-4}$ hPa

ISO-KF Flanges according to ISO 2861

CF Flange sizes DN16 to DN250 according to ISO 3669 and compatible with ISO/TS 3669-2

Electrical Feedthrough (Wire Conductor), Flanged, 5 kV, 150 A

- Flange material: Stainless steel
- Conductor material: Copper
- Conductor material stainless steel, Ni on request
- Heat up and cool down speed: max. 25 K/min
- Tightness: $1 \cdot 10^{-11}$ Pa m³/s
- Voltage: 5 kV DC
- Current: 150 A
- Temperature range: -100 to 300 °C (vacuum side)

ISO-KF

- Pressure range: $1 \cdot 10^{-8}$ hPa to ambient pressure

Dimensions

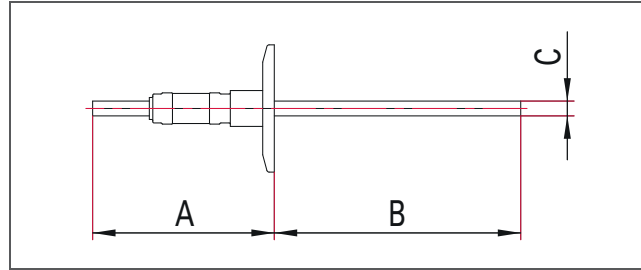

| Nominal diameter | Pins | A [mm] | B [mm] | C [mm] | Order number |
|------------------|------|--------|--------|--------|-------------------|
| DN 16 KF | 1 | 66 | 118 | 6.35 | 120XST016-5-150-1 |
| DN 25 KF | 1 | 80 | 105 | 6.35 | 120XST025-5-150-1 |
| DN 40 KF | 1 | 80 | 105 | 6.35 | 120XST040-5-150-1 |
| DN 40 KF | 2 | 80 | 105 | 6.35 | 120XST040-5-150-2 |

The specified voltages and currents refer to the following ambient conditions:

room temperature, outside: dry air, inside: vacuum $< 1 \cdot 10^{-4}$ hPa

ISO-KF Flanges according to ISO 2861

CF Flange sizes DN16 to DN250 according to ISO 3669 and compatible with ISO/TS 3669-2

CF

- Pressure range: $1 \cdot 10^{-11}$ hPa to ambient pressure

Dimensions

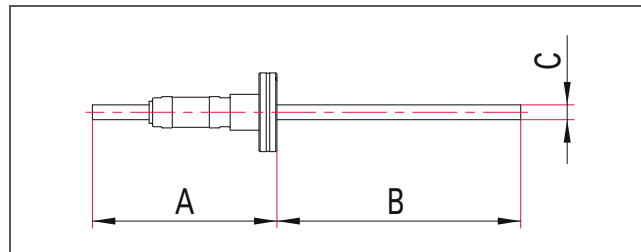

| Nominal diameter | Pins | A [mm] | B [mm] | C [mm] | Order number |
|------------------|------|--------|--------|--------|-------------------|
| DN 16 CF | 1 | 68 | 116 | 6.35 | 420XST016-5-150-1 |
| DN 40 CF | 1 | 81 | 103 | 6.35 | 420XST040-5-150-1 |
| DN 40 CF | 2 | 81 | 103 | 6.35 | 420XST040-5-150-2 |

The specified voltages and currents refer to the following ambient conditions:

room temperature, outside: dry air, inside: vacuum $< 1 \cdot 10^{-4}$ hPa

ISO-KF Flanges according to ISO 2861

CF Flange sizes DN16 to DN250 according to ISO 3669 and compatible with ISO/TS 3669-2

Electrical Feedthrough (Wire Conductor), Flanged, 12 kV, 150 A

- Flange material: Stainless steel
- Conductor material: Copper
- Conductor material stainless steel, Ni on request
- Heat up and cool down speed: max. 25 K/min
- Tightness: $1 \cdot 10^{-11}$ Pa m³/s
- Voltage: 12 kV DC
- Current: 150 A
- Temperature range: -100 to 300 °C (vacuum side)

ISO-KF

- Pressure range: $1 \cdot 10^{-8}$ hPa to ambient pressure

Dimensions

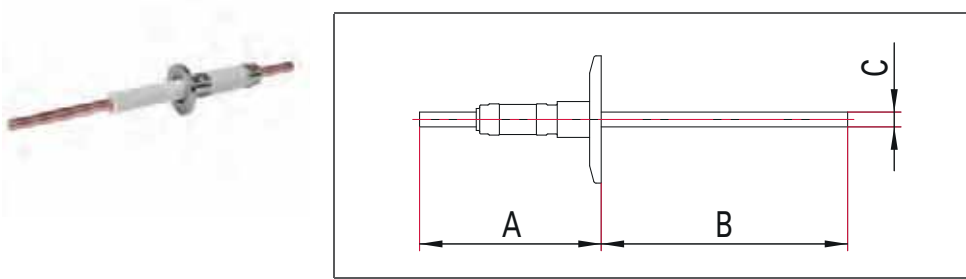

| Nominal diameter | Pins | A [mm] | B [mm] | C [mm] | Order number |
|------------------|------|--------|--------|--------|--------------------|
| DN 16 KF | 1 | 83 | 102 | 6.35 | 120XST016-12-150-1 |
| DN 40 KF | 1 | 91 | 93 | 6.35 | 120XST040-12-150-1 |
| DN 40 KF | 2 | 91 | 93 | 6.35 | 120XST040-12-150-2 |

The specified voltages and currents refer to the following ambient conditions:

room temperature, outside: dry air, inside: vacuum $< 1 \cdot 10^{-4}$ hPa

ISO-KF Flanges according to ISO 2861

CF Flange sizes DN16 to DN250 according to ISO 3669 and compatible with ISO/TS 3669-2

CF

- Pressure range: $1 \cdot 10^{-11}$ hPa to ambient pressure

Dimensions

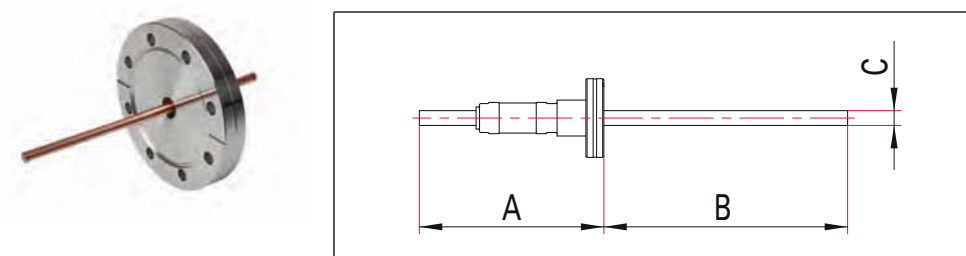

| Nominal diameter | Pins | A [mm] | B [mm] | C [mm] | Order number |
|------------------|------|--------|--------|--------|--------------------|
| DN 16 CF | 1 | 83 | 102 | 6.35 | 420XST016-12-150-1 |
| DN 40 CF | 1 | 88 | 97 | 6.35 | 420XST040-12-150-1 |
| DN 40 CF | 2 | 88 | 97 | 6.35 | 420XST040-12-150-2 |

The specified voltages and currents refer to the following ambient conditions:

room temperature, outside: dry air, inside: vacuum $< 1 \cdot 10^{-4}$ hPa

ISO-KF Flanges according to ISO 2861

CF Flange sizes DN16 to DN250 according to ISO 3669 and compatible with ISO/TS 3669-2

Electrical Feedthrough (Wire Conductor), Flanged, 3 kV, 600 A

- Flange material: Stainless steel
- Conductor material: Copper
- Conductor material Ni on request
- Heat up and cool down speed: max. 25 K/min
- Tightness: $1 \cdot 10^{-11}$ Pa m³/s
- Voltage: 3 kV DC
- Current: 600 A
- Temperature range: -100 to 300 °C (vacuum side)

ISO-KF

- Pressure range: $1 \cdot 10^{-8}$ hPa to ambient pressure

Dimensions

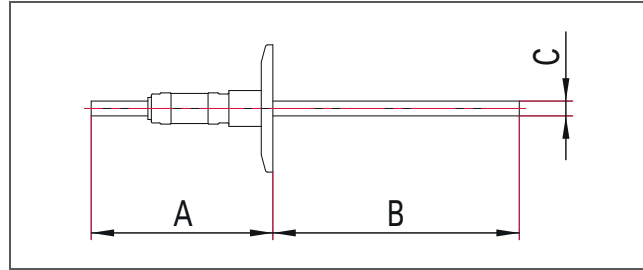

| Nominal diameter | Pins | A [mm] | B [mm] | C [mm] | Order number |
|------------------|------|--------|--------|--------|-------------------|
| DN 40 KF | 1 | 97 | 88 | 19.05 | 120XST040-3-600-1 |

The specified voltages and currents refer to the following ambient conditions:

room temperature, outside: dry air, inside: vacuum $< 1 \cdot 10^{-4}$ hPa

ISO-KF Flanges according to ISO 2861

CF Flange sizes DN16 to DN250 according to ISO 3669 and compatible with ISO/TS 3669-2

CF

- Pressure range: $1 \cdot 10^{-11}$ hPa to ambient pressure

Dimensions

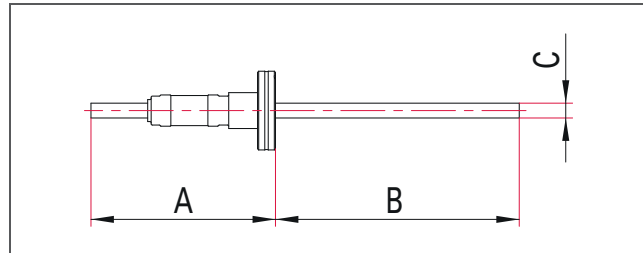

| Nominal diameter | Pins | A [mm] | B [mm] | C [mm] | Order number |
|------------------|------|--------|--------|--------|-------------------|
| DN 40 CF | 1 | 97 | 85 | 19.05 | 420XST040-3-600-1 |

The specified voltages and currents refer to the following ambient conditions:

room temperature, outside: dry air, inside: vacuum $< 1 \cdot 10^{-4}$ hPa

ISO-KF Flanges according to ISO 2861

CF Flange sizes DN16 to DN250 according to ISO 3669 and compatible with ISO/TS 3669-2

Electrical Feedthroughs (Wire Conductor), Flanged, with Silicone Plug

- Plug and silicone cable (length 2.4 m) included (-55 to 125 °C)
- Conductor material: Copper
- Flange material: Stainless steel
- Heat up and cool down speed: max. 25 K/min
- Tightness: $1 \cdot 10^{-11}$ Pa m³/s
- Temperature range: -100 to 300 °C (vacuum side)

ISO-KF

- Pressure range: $1 \cdot 10^{-8}$ hPa to ambient pressure

Dimensions

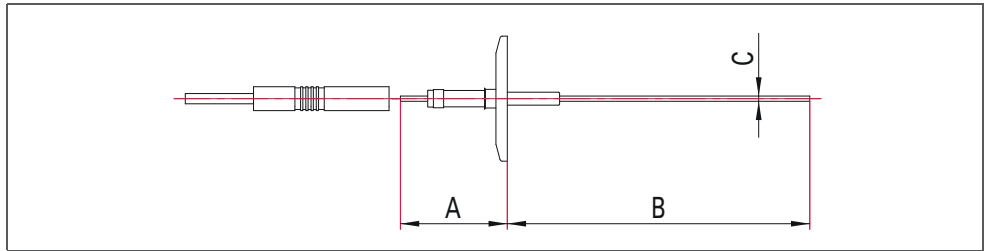
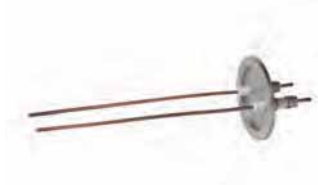

| Nominal diameter | Voltage [kV] | Current [A] | Pins | A [mm] | B [mm] | C [mm] | Order number |
|------------------|--------------|-------------|------|--------|--------|--------|-------------------|
| DN 40 KF | 10 | 30 | 2 | 45 | 133 | 2.4 | 120XSP040-10-30-2 |
| DN 40 KF | 10 | 30 | 4 | 45 | 133 | 2.4 | 120XSP040-10-30-4 |
| DN 40 KF | 5 | 30 | 2 | 35 | 142 | 2.4 | 120XSP040-5-30-2 |
| DN 40 KF | 5 | 30 | 4 | 35 | 142 | 2.4 | 120XSP040-5-30-4 |

The specified voltages and currents refer to the following ambient conditions: room temperature, outside:

dry air, inside: vacuum $< 1 \cdot 10^{-4}$ hPa

ISO-KF Flanges according to ISO 2861

CF Flange sizes DN16 to DN250 according to ISO 3669 and compatible with ISO/TS 3669-2

CF

- Pressure range: $1 \cdot 10^{-11}$ hPa to ambient pressure

Dimensions

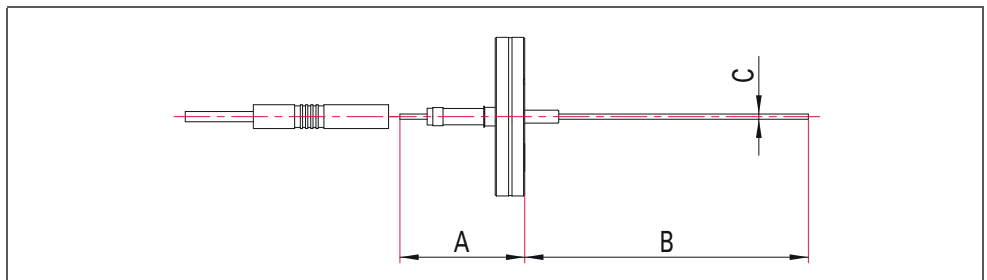

| Nominal diameter | Voltage [kV] | Current [A] | Pins | A [mm] | B [mm] | C [mm] | Order number |
|------------------|--------------|-------------|------|--------|--------|--------|-------------------|
| DN 40 CF | 10 | 30 | 2 | 52 | 135 | 2.4 | 420XSP040-10-30-2 |
| DN 40 CF | 10 | 30 | 4 | 52 | 135 | 2.4 | 420XSP040-10-30-4 |
| DN 40 CF | 5 | 30 | 2 | 43 | 135 | 2.4 | 420XSP040-5-30-2 |
| DN 40 CF | 5 | 30 | 4 | 43 | 135 | 2.4 | 420XSP040-5-30-4 |

The specified voltages and currents refer to the following ambient conditions: room temperature, outside:

dry air, inside: vacuum $< 1 \cdot 10^{-4}$ hPa

ISO-KF Flanges according to ISO 2861

CF Flange sizes DN16 to DN250 according to ISO 3669 and compatible with ISO/TS 3669-2

D-Sub Feedthroughs, Flanged

- Pin material: Stainless steel (gold-plated)
- Flange material: Stainless steel
- Heat up and cool down speed: max. 25 K/min
- Tightness: $1 \cdot 10^{-11}$ Pa m³/s
- Voltage: 500 V DC
- Current: 5 A per pin
- Temperature range: -100 to 300 °C (vacuum side)

ISO-KF/ISO-K, Male

- Pressure range: $1 \cdot 10^{-8}$ hPa to ambient pressure

Dimensions

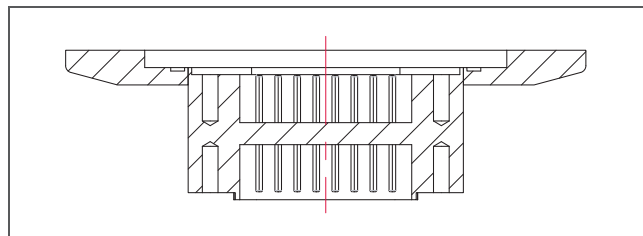

| Nominal diameter | Pins | Order number |
|------------------|------|--------------|
| DN 40 KF | 9 | 120XSD040-9 |
| DN 50 KF | 15 | 120XSD050-15 |
| DN 63 ISO-K | 25 | 320XSD063-25 |
| DN 100 ISO-K | 50 | 320XSD100-50 |

The specified voltages and currents refer to the following ambient conditions:

room temperature, outside: dry air, inside: vacuum $< 1 \cdot 10^{-4}$ hPa

ISO-KF Flanges according to ISO 2861

ISO-K Flanges according to ISO 1609

CF Flange sizes DN16 to DN250 according to ISO 3669 and compatible with ISO/TS 3669-2

CF, Male

- Pressure range: $1 \cdot 10^{-11}$ hPa to ambient pressure

Dimensions

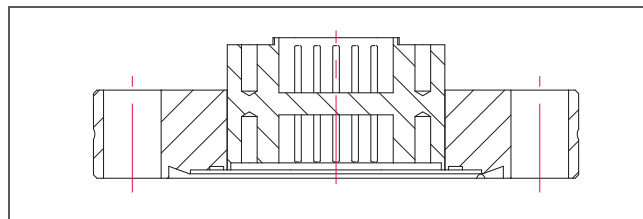

| Nominal diameter | Pins | Order number |
|------------------|--------|----------------|
| DN 40 CF | 9 | 420XSD040-9 |
| DN 63 CF | 15 | 420XSD063-15 |
| DN 63 CF | 25 | 420XSD063-25 |
| DN 63 CF | 2 x 25 | 420XSD063-25-2 |
| DN 100 CF | 50 | 420XSD100-50 |

The specified voltages and currents refer to the following ambient conditions:

room temperature, outside: dry air, inside: vacuum $< 1 \cdot 10^{-4}$ hPa

ISO-KF Flanges according to ISO 2861

ISO-K Flanges according to ISO 1609

CF Flange sizes DN16 to DN250 according to ISO 3669 and compatible with ISO/TS 3669-2

Electrical Feedthroughs (Wire Conductor), with Outside Plug, Flanged

- Plug with soldering pins included, atmosphere side MIL-C-5015-compliant (-65 to 125 °C)
- Conductor material: Alumel
- Flange material: Stainless steel
- Heat up and cool down speed: max. 25 K/min
- Tightness: $1 \cdot 10^{-11}$ Pa m³/s
- Voltage: 700 V DC
- Current: up to 10 A per pin (do not exceed maximum total current)
- Temperature range: -100 to 300 °C (vacuum side)

ISO-KF

- Pressure range: $1 \cdot 10^{-8}$ hPa to ambient pressure

Dimensions

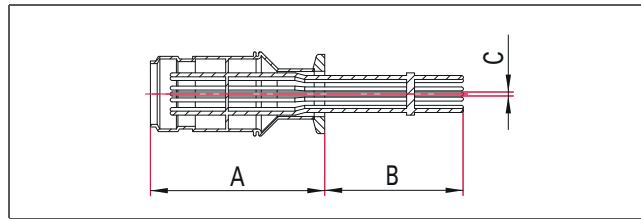

| Nominal diameter | Pins | Current [A] | A [mm] | B [mm] | C [mm] | Order number |
|------------------|------|-------------|--------|--------|--------|--------------|
| DN 16 KF | 4 | 28 | 74 | 67 | 1.42 | 120XSS016-4 |
| DN 16 KF | 6 | 36 | 74 | 67 | 1.42 | 120XSS016-6 |
| DN 16 KF | 10 | 50 | 74 | 67 | 1.42 | 120XSS016-10 |
| DN 40 KF | 4 | 28 | 62 | 79 | 1.42 | 120XSS040-4 |
| DN 40 KF | 6 | 36 | 62 | 79 | 1.42 | 120XSS040-6 |
| DN 40 KF | 10 | 50 | 62 | 79 | 1.42 | 120XSS040-10 |
| DN 40 KF | 20 | 75 | 64 | 88 | 1.42 | 120XSS040-20 |

The specified voltages and currents refer to the following ambient conditions: room temperature, outside:

dry air, inside: vacuum $< 1 \cdot 10^{-4}$ hPa

ISO-KF Flanges according to ISO 2861

CF Flange sizes DN16 to DN250 according to ISO 3669 and compatible with ISO/TS 3669-2

CF

- Pressure range: $1 \cdot 10^{-11}$ hPa to ambient pressure

Dimensions

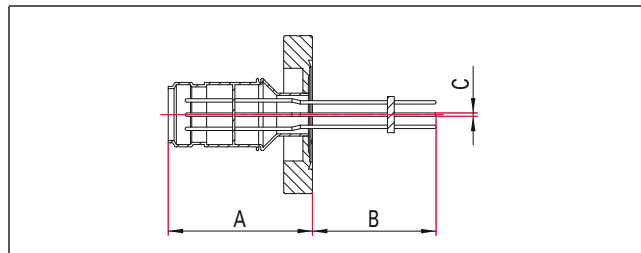

| Nominal diameter | Pins | Current [A] | A [mm] | B [mm] | C [mm] | Order number |
|------------------|------|-------------|--------|--------|--------|--------------|
| DN 16 CF | 4 | 28 | 74 | 67 | 1.42 | 420XSS016-4 |
| DN 16 CF | 6 | 36 | 74 | 67 | 1.42 | 420XSS016-6 |
| DN 16 CF | 10 | 50 | 74 | 67 | 1.42 | 420XSS016-10 |
| DN 40 CF | 20 | 75 | 66 | 87 | 1.42 | 420XSS040-20 |

The specified voltages and currents refer to the following ambient conditions: room temperature, outside:

dry air, inside: vacuum $< 1 \cdot 10^{-4}$ hPa

ISO-KF Flanges according to ISO 2861

CF Flange sizes DN16 to DN250 according to ISO 3669 and compatible with ISO/TS 3669-2

D-Sub Feedthroughs, Weld Adapter, Male



- Weldable with a welding lip, please note welding instructions
- Heat up and cool down speed: max. 25 K/min
- Tightness: $1 \cdot 10^{-11}$ Pa m³/s
- Pressure range: $1 \cdot 10^{-11}$ hPa to ambient pressure
- Materials: Stainless steel; Pins: stainless steel (gold-plated)
- Voltage: 500 V DC
- Current: 5 A per pin
- Temperature range: -100 to 300 °C (vacuum side)

Dimensions

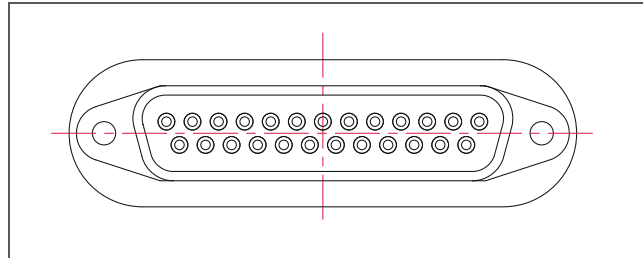

Weld Adapter, male

| Pins | Order number |
|------|--------------|
| 9 | XSD-9 |
| 15 | XSD-15 |
| 25 | XSD-25 |
| 50 | XSD-50 |

Electrical Feedthrough Round Socket, Flanged



- Electrical feedthroughs for currents of up to 16 A and voltages of up to 800 V
- Nickel-plated or chrome-plated steel
- Connector (accessorie) for PF 272 015-X, PF 264 012, PF 264 016-X
- Soldered connection for PF 272 011-X, PF 272 013-X, PF 264 010
- Connection: Atmospheric side: Connector (accessorie)
- Bakeout temperature: 130 °C
- Tightness: $1 \cdot 10^{-10}$ Pa m³/s
- Pressure range: $1 \cdot 10^{-8}$ hPa to 500 hPa over pressure
- Isolator: PTFE/Araldit
- Contact: Gold-plated bronze

Dimensions

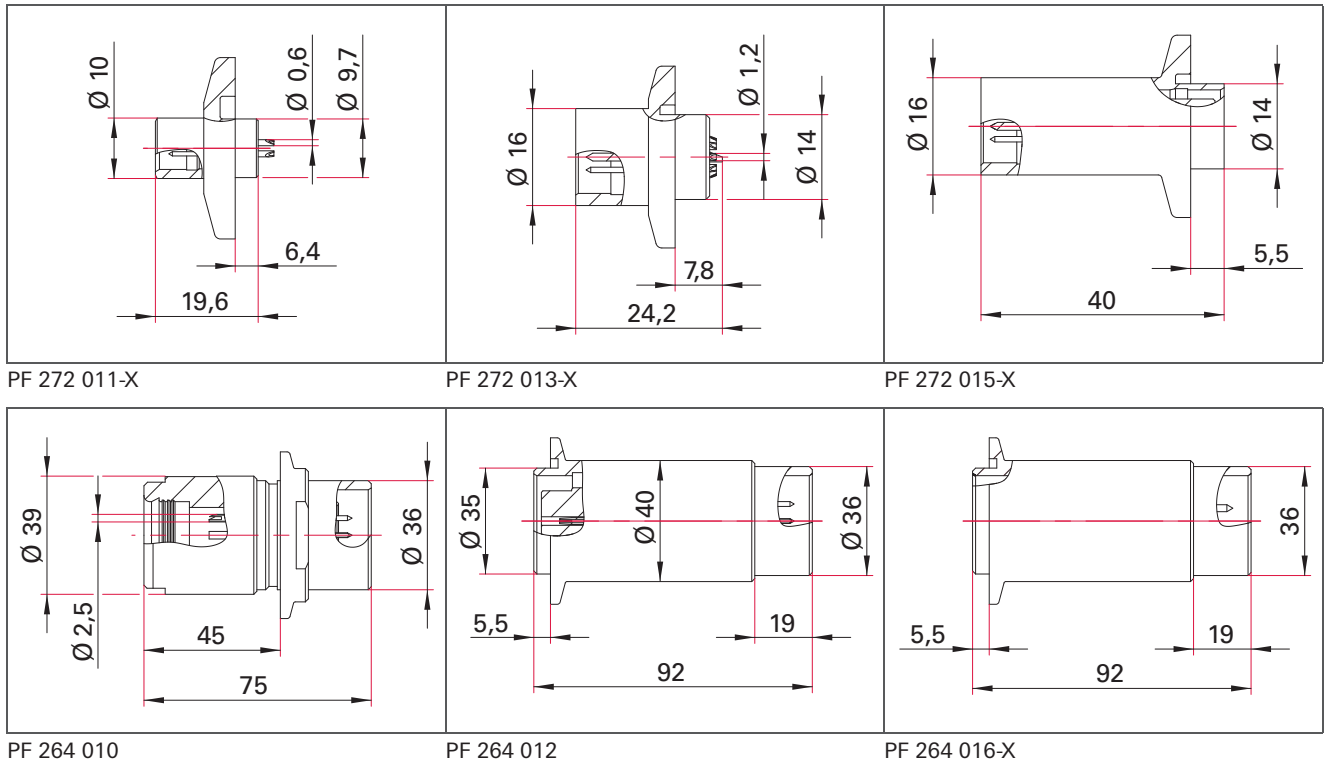

ISO-KF

| Nominal diameter | Voltage, per pole [V] | Current, per pole [A] | Pins | Order number |
|------------------|-----------------------|-----------------------|------|--------------|
| DN 16 ISO-KF | 50 | 1 | 4 | PF 272 011-X |
| DN 16 ISO-KF | 50 | 2 | 9 | PF 272 013-X |
| DN 16 ISO-KF | 50 | 2 | 9 | PF 272 015-X |
| DN 40 ISO-KF | 380 | 16 | 7 | PF 264 010 |
| DN 40 ISO-KF | 380 | 16 | 7 | PF 264 012 |
| DN 40 ISO-KF | 800 | 16 | 4 | PF 264 016-X |

Accessories for D-Sub Feedthroughs

D-Sub plug, Female, Atmosphere Side, with Pins

- comes with pins
- Heat up and cool down speed: max. 25 K/min
- Voltage: 500 V DC
- Current: 5 A per pin
- Temperature range: -55 to 80 °C

Dimensions

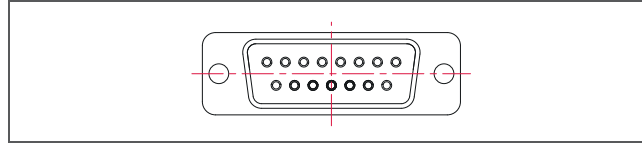

| Pins | Order number |
|------|--------------|
| 9 | XSD-9-s-atm |
| 15 | XSD-15-s-atm |
| 25 | XSD-25-s-atm |
| 50 | XSD-50-s-atm |

D-Sub Plug, Female, Vacuum Side, PEEK, without Pins

- without pins
- UHV suitable
- Heat up and cool down speed: max. 25 K/min
- Voltage: 500 V DC
- Current: 5 A per pin
- Temperature range: -196 to 250 °C

Dimensions

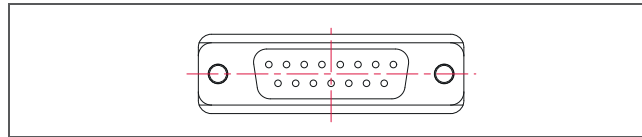

| Pins | Order number |
|------|--------------|
| 9 | XSD-9-s-vac |
| 15 | XSD-15-s-vac |
| 25 | XSD-25-s-vac |
| 50 | XSD-50-s-vac |

Flat Cable for D-Sub, Vacuum-suitable

- Conductor: copper, with kapton isolation and monofilment PEEK tissue
- UHV suitable
- Cable length: 990 mm
- Wire diameter: 0.89 mm
- Temperature range: -55 to 250 °C

| Pins | Order number |
|------|--------------|
| 9 | XSD-9-cable |
| 15 | XSD-15-cable |
| 25 | XSD-25-cable |
| 50 | XSD-50-cable |

Pins for D-Sub Plug, Vacuum and Atmosphere Side, Female

- Installation with crimping tool (not included)

| Pins | Order number |
|------|--------------|
| 10 | XSD-contacts |

Accessories for Electrical Feedthroughs Round Socket



- PF 296 022-T for feedthrough PF 264 016-X
- PF 297 010 for feedthrough PF 272 011-X

Outside Connector, Atmosphere Side

| Pins | Order number |
|------|--------------|
| 7 | PF 296 010 |
| 4 | PF 296 022-T |
| 4 | PF 297 010 |
| 9 | PF 297 013-T |

Dimensions

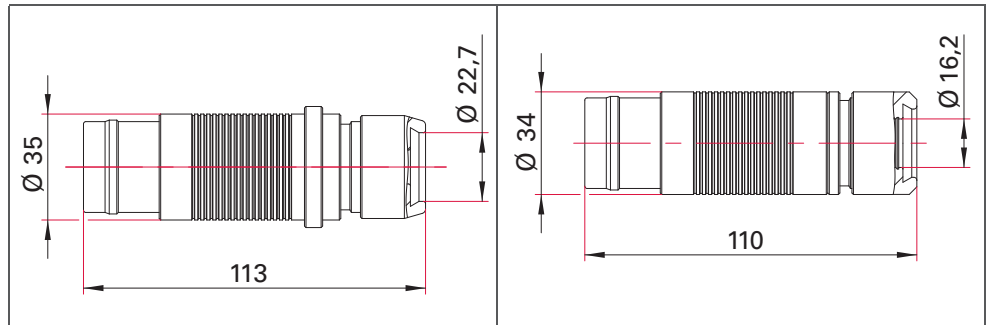

PF 296 010

PF 296 022-T

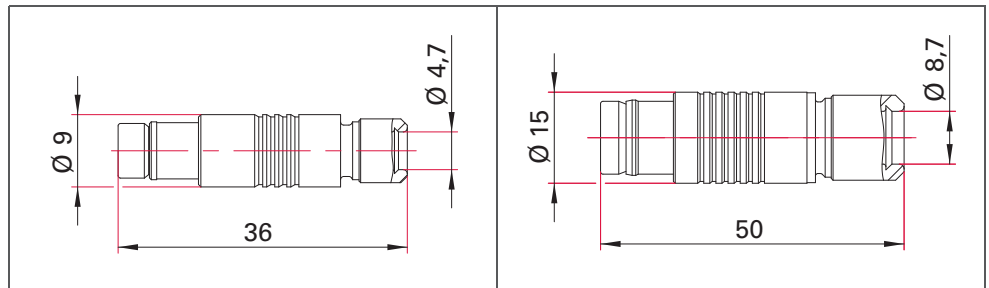

PF 297 010

PF 297 013-T

Inside Connector, Vacuum Side



| Pins | Order number |
|------|--------------|
| 7 | PF 296 012 |
| 4 | PF 296 024-T |
| 9 | PF 297 015-T |

Dimensions

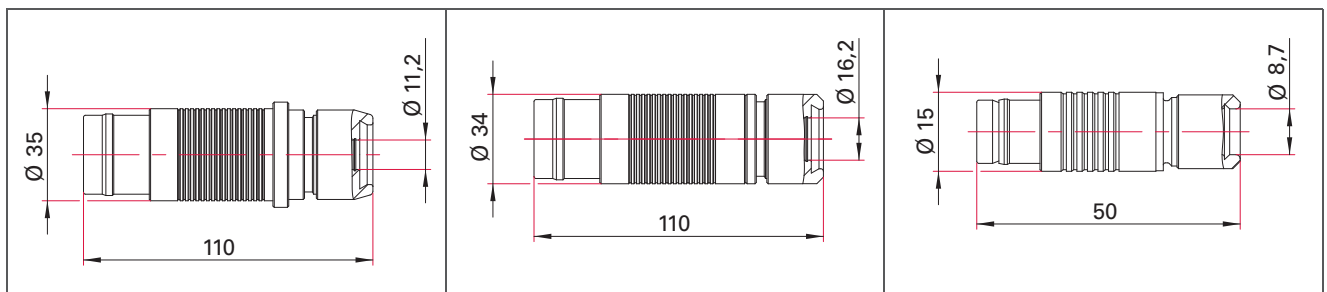

PF 296 012

PF 296 024-T

PF 297 015-T

Plug-on Connectors for Wire Conductor and Coaxial Feedthroughs



- Quantity: 10 per package
- Including hexagon socket wrench for flat head screw
- Materials: BeCu (gold-plated)
- Current max.: XAK015A: 15 A; XAK030A: 30 A
- Temperature range: max. air: 150 °C, vacuum: 200 °C

Dimensions

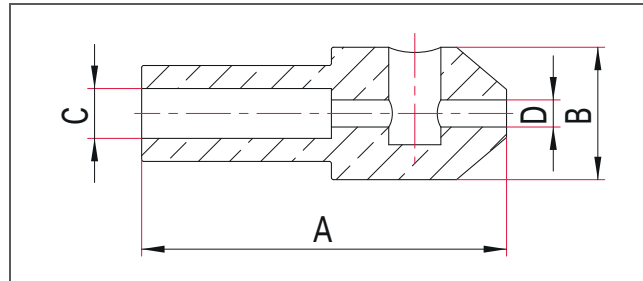

BeCu (gold-plated)

| Wire diameter [mm] | A [mm] | B [mm] | C [mm] | D [mm] | Order number |
|--------------------|--------|--------|--------|--------|--------------|
| 1.3 | 17.5 | 6.35 | 1.3 | 1.3 | XAK015A |
| 2.4 | 17.5 | 6.35 | 2.4 | 1.3 | XAK030A |

Contact Clamp for Wire Conductor and Coaxial Feedthroughs



- 1 piece per package
- Materials: BeCu (gold-plated)
- Current max.: XKL015A: 15 A; XKL030A: 30 A; XKL150A: 150 A
- Temperature range: max. air: 150 °C, vacuum: 400 °C

Dimensions

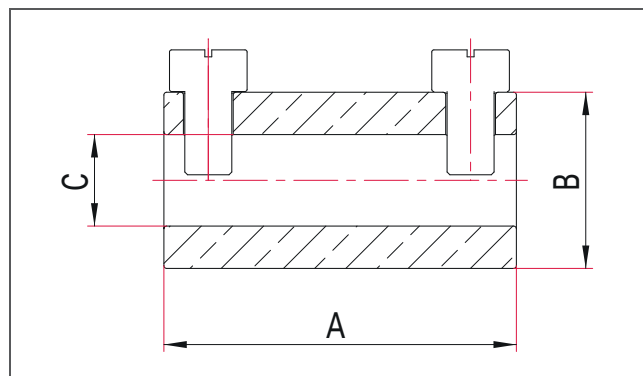

BeCu (gold-plated)

| Wire diameter [mm] | A [mm] | B [mm] | C [mm] | Order number |
|--------------------|--------|--------|--------|--------------|
| 1.3 | 12.7 | 4.75 | 1.5 | XKL015A |
| 2.4 | 14.2 | 6.35 | 3.1 | XKL030A |
| 6.35 | 25.4 | 12.7 | 6.6 | XKL150A |

Combi-Feedthroughs, Flanged, Electrical and Thermocouple, Type K

- Thermocouple, 1 pair type K: Chromel (+)/Alumel (-), (type C, E, J on request)
- 2 conductors made of copper (nickel on request)
- Includes atmosphere sided miniature plug for thermocouple (-65 to 125 °C)
- Other flange combinations on request
- Heat up and cool down speed: max. 25 K/min
- Tightness: $1 \cdot 10^{-11}$ Pa m³/s
- Materials: Stainless steel (flange)
- Temperature range: -100 to 300 °C (vacuum side)

ISO-KF

- Pressure range: $1 \cdot 10^{-8}$ hPa to ambient pressure

Dimensions

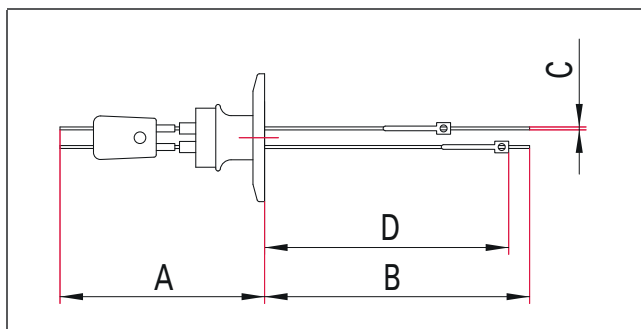

| Nominal diameter | Voltage [kV] | Current [A] | A [mm] | B [mm] | C [mm] | D [mm] | Order number |
|------------------|--------------|-------------|--------|--------|--------|--------|----------------|
| DN 16 KF | 5 | 30 | 83 | 114 | 2.4 | 102 | 120XK0016-5-30 |

Electrical specifications are based on ambient pressure on the air side and $1 \cdot 10^{-4}$ hPa on the vacuum side.

ISO-KF Flanges according to ISO 2861

CF Flange sizes DN16 to DN250 according to ISO 3669 and compatible with ISO/TS 3669-2

CF

- Pressure range: $1 \cdot 10^{-11}$ hPa to ambient pressure

Dimensions

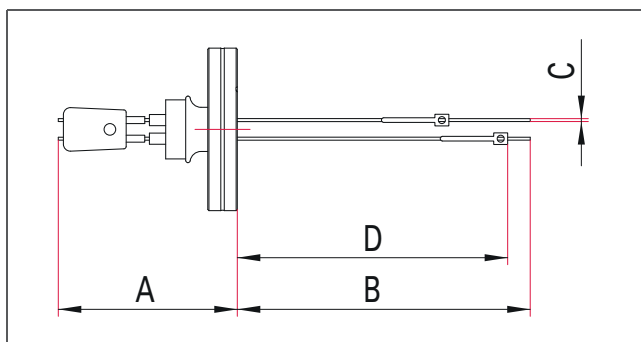

| Nominal diameter | Voltage [kV] | Current [A] | A [mm] | B [mm] | C [mm] | D [mm] | Order number |
|------------------|--------------|-------------|--------|--------|--------|--------|----------------|
| DN 16 CF | 5 | 30 | 83 | 114 | 2.4 | 102 | 420XK0016-5-30 |
| DN 40 CF | 5 | 30 | 72 | 126 | 2.4 | 113 | 420XK0040-5-30 |

Electrical specifications are based on ambient pressure on the air side and $1 \cdot 10^{-4}$ hPa on the vacuum side.

ISO-KF Flanges according to ISO 2861

CF Flange sizes DN16 to DN250 according to ISO 3669 and compatible with ISO/TS 3669-2

Thermocouple Feedthrough, Flanged, Type K

- Thermocouple Type K: Chromel (+)/Alumel (-), (types C, E, J, T, N, R, S on request)
- Vacuum-side lugs with screw connections for the thermo wire (including screws)
- Including atmosphere sided miniature plug (-65 to 125 °C)
- Wire Pairs: 1-4
- Heat up and cool down speed: max. 25 K/min
- Tightness: $1 \cdot 10^{-11}$ Pa m³/s
- Materials: Stainless steel (flange)
- Temperature range: -100 to 300 °C (vacuum side)

ISO-KF

- Pressure range: $1 \cdot 10^{-8}$ hPa to ambient pressure

Dimensions

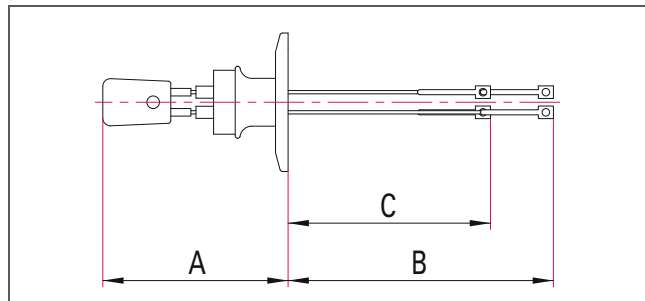

| Nominal diameter | Wire pairs | A [mm] | B [mm] | C [mm] | Order number |
|------------------|------------|--------|--------|--------|--------------|
| DN 16 KF | 1 | 47 | 102 | 76 | 120XTK016-1 |
| DN 16 KF | 2 | 67 | 102 | 76 | 120XTK016-2 |
| DN 16 KF | 3 | 71 | 102 | 76 | 120XTK016-3 |
| DN 40 KF | 1 | 35 | 110 | 85 | 120XTK040-1 |
| DN 40 KF | 2 | 57 | 117 | 91 | 120XTK040-2 |
| DN 40 KF | 4 | 51 | 93 | 67 | 120XTK040-4 |

ISO-KF Flanges according to ISO 2861

CF Flange sizes DN16 to DN250 according to ISO 3669 and compatible with ISO/TS 3669-2

CF

- Pressure range: $1 \cdot 10^{-11}$ hPa to ambient pressure

Dimensions

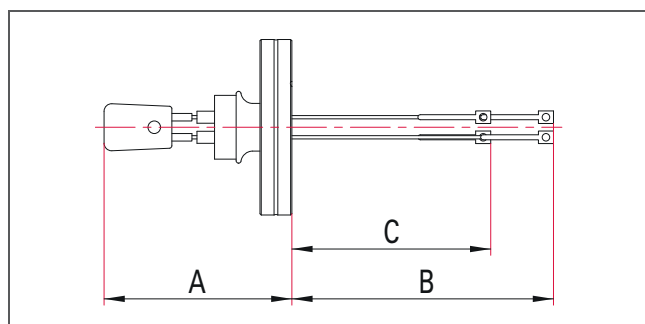

| Nominal diameter | Wire pairs | A [mm] | B [mm] | C [mm] | Order number |
|------------------|------------|--------|--------|--------|--------------|
| DN 16 CF | 1 | 47 | 102 | 76 | 420XTK016-1 |
| DN 16 CF | 2 | 65 | 104 | 78 | 420XTK016-2 |
| DN 16 CF | 3 | 71 | 102 | 76 | 420XTK016-3 |
| DN 40 CF | 1 | 36 | 110 | 85 | 420XTK040-1 |
| DN 40 CF | 2 | 47 | 117 | 91 | 420XTK040-2 |
| DN 40 CF | 4 | 50 | 102 | 76 | 420XTK040-4 |

ISO-KF Flanges according to ISO 2861

CF Flange sizes DN16 to DN250 according to ISO 3669 and compatible with ISO/TS 3669-2

Thermocouple Feedthrough, Type K, Flanged, with MS Plug

- Thermocouple Type K: Chromel (+)/Alumel (-), (type E, J on request)
- Including atmosphere sided MIL-C-5015-compliant MS plug (-65 to 125 °C)
- Thermocouples: 3 and 5
- Heat up and cool down speed: max. 25 K/min
- Tightness: $1 \cdot 10^{-11}$ Pa m³/s
- Materials: Stainless steel (flange)
- Temperature range: -100 to 300 °C (vacuum side)

ISO-KF

- Pressure range: $1 \cdot 10^{-8}$ hPa to ambient pressure

Dimensions

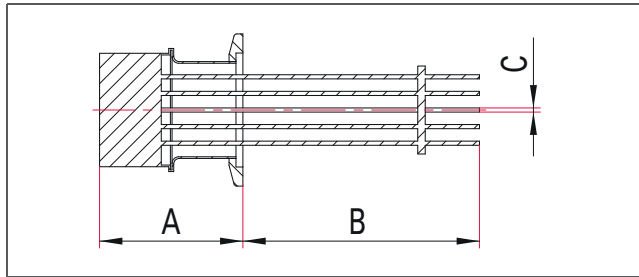

| Nominal diameter | Wire pairs | A [mm] | B [mm] | C [mm] | Order number |
|------------------|------------|--------|--------|--------|---------------|
| DN 16 KF | 3 | 71 | 69 | 1.4 | 120XTK016-3-S |
| DN 16 KF | 5 | 71 | 69 | 1.4 | 120XTK016-5-S |

ISO-KF Flanges according to ISO 2861

CF Flange sizes DN16 to DN250 according to ISO 3669 and compatible with ISO/TS 3669-2

CF

- Pressure range: $1 \cdot 10^{-11}$ hPa to ambient pressure

Dimensions

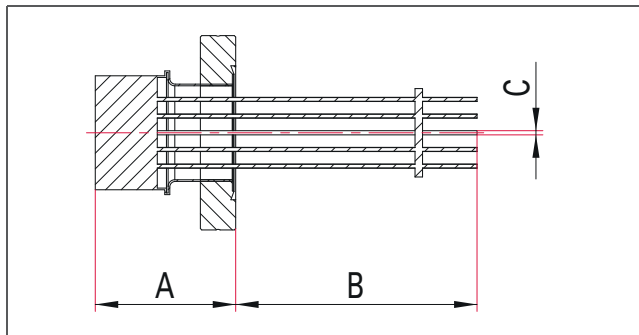

| Nominal diameter | Wire pairs | A [mm] | B [mm] | C [mm] | Order number |
|------------------|------------|--------|--------|--------|---------------|
| DN 16 CF | 3 | 71 | 69 | 1.4 | 420XTK016-3-S |
| DN 16 CF | 5 | 71 | 69 | 1.4 | 420XTK016-5-S |

ISO-KF Flanges according to ISO 2861

CF Flange sizes DN16 to DN250 according to ISO 3669 and compatible with ISO/TS 3669-2

Mantle Thermocouple Feedthrough, Flanged



- Mantle thermocouples with diameter 1.5 mm (bigger diameters on request)
- Vacuum-suitable sealing with two in-line arranged FKM seals
- Number of wire feedthroughs: 1 to 4 (wires not included)
- Unused, open wire feedthroughs have to be closed
- Tightness: $1 \cdot 10^{-9}$ Pa m³/s
- Pressure range: $1 \cdot 10^{-7}$ hPa to ambient pressure
- Materials: Stainless steel
- Temperature range: -15 to 130 °C

Dimensions

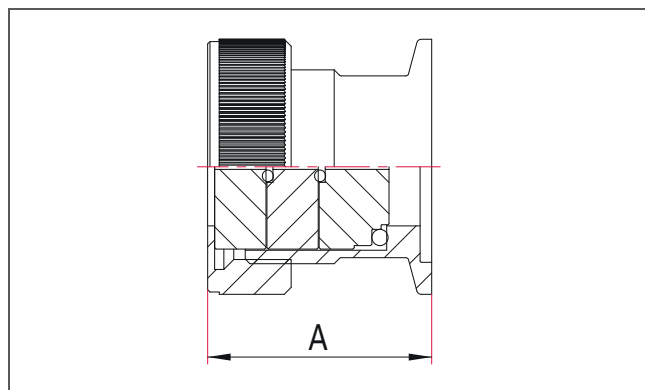

Stainless Steel

| Nominal diameter | Number of feedthroughs | A [mm] | Order number |
|------------------|------------------------|--------|--------------|
| DN 16 KF | 1 wire | 38 | 120XTD016-1 |
| DN 16 KF | 2 wires | 38 | 120XTD016-2 |
| DN 25 KF | 1 wire | 42 | 120XTD025-1 |
| DN 25 KF | 2 wires | 42 | 120XTD025-2 |
| DN 25 KF | 3 wires | 42 | 120XTD025-3 |
| DN 25 KF | 4 wires | 42 | 120XTD025-4 |

Fluid Feedthroughs ISO-KF

- Flange material: Stainless steel
- Tightness: $1 \cdot 10^{-11}$ Pa m³/s
- Pressure range: $1 \cdot 10^{-8}$ hPa to 500 hPa over pressure
- Temperature range: -196 to 300 °C (vacuum side)

Note

Please note: VCR adapters cannot be installed on the vacuum side of DN 16 flanges due to their size.

ISO-KF Fluid Feedthrough, Single Tube

Dimensions

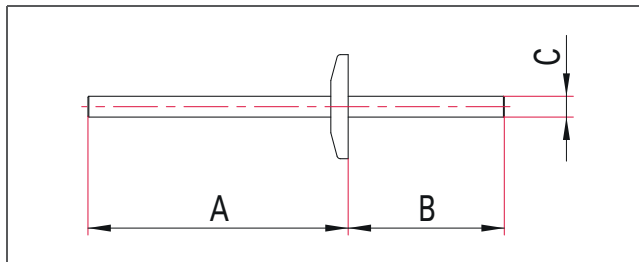

| Nominal diameter | Vacuum side | Atmosphere side | A [mm] | B [mm] | C [mm] | Order number |
|------------------|-------------|-----------------|--------|--------|--------|--------------|
| DN 16 KF | P | P | 75 | 45 | 6 | 120XFL016-PP |
| DN 16 KF | S | S | 103 | 73 | 6 | 120XFL016-SS |
| DN 40 KF | P | P | 75 | 45 | 6 | 120XFL040-PP |
| DN 40 KF | S | S | 103 | 73 | 6 | 120XFL040-SS |
| DN 40 KF | V | V | 105 | 75 | 6 | 120XFL040-VV |

P = tube end; V = VCR male; S = Swagelok® fitting
Flanges according to ISO 2861

ISO-KF Fluid Feedthrough, Double Tube

Dimensions

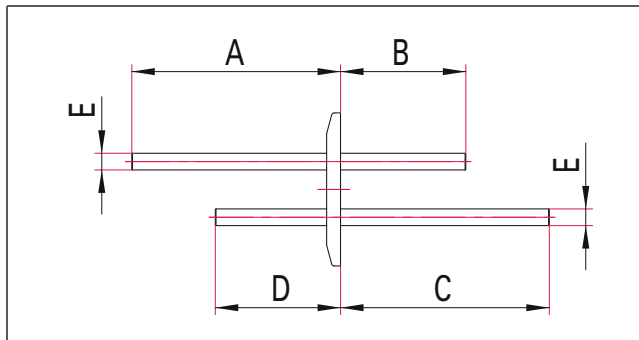

| Nominal diameter | Vacuum side | Atmosphere side | A [mm] | B [mm] | C [mm] | D [mm] | E [mm] | Order number |
|------------------|-------------|-----------------|--------|--------|--------|--------|--------|----------------|
| DN 40 KF | P | P | 75 | 45 | 75 | 45 | 6 | 120XFL040-2-PP |
| DN 40 KF | S | S | 103 | 73 | 103 | 73 | 6 | 120XFL040-2-SS |
| DN 40 KF | V | V | 105 | 75 | 105 | 75 | 6 | 120XFL040-2-VV |

P = tube end; V = VCR male; S = Swagelok® fitting
Flanges according to ISO 2861

Fluid Feedthroughs CF

- Flange material: Stainless steel
- Tightness: $1 \cdot 10^{-11}$ Pa m³/s
- Pressure range: $1 \cdot 10^{-11}$ hPa to ambient pressure
- Temperature range: -196 to 300 °C (vacuum side)

Note

Please note: VCR adapters cannot be installed on the vacuum side of DN 16 flanges due to their size.

CF Fluid Feedthrough, Single Tube

Dimensions

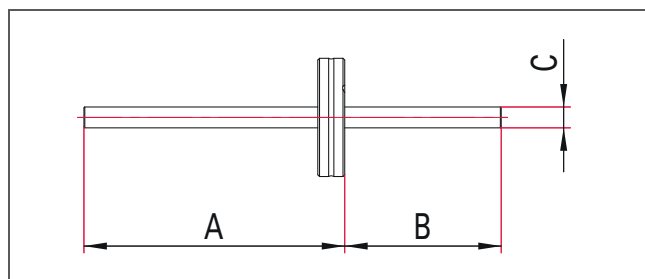

| Nominal diameter | Vacuum side | Atmosphere side | A [mm] | B [mm] | C [mm] | Order number |
|------------------|-------------|-----------------|--------|--------|--------|--------------|
| DN 16 CF | P | P | 75 | 45 | 6 | 420XFL016-PP |
| DN 16 CF | S | S | 73 | 103 | 6 | 420XFL016-SS |
| DN 40 CF | P | P | 75 | 45 | 6 | 420XFL040-PP |
| DN 40 CF | S | S | 103 | 73 | 6 | 420XFL040-SS |
| DN 40 CF | V | V | 105 | 75 | 6 | 420XFL040-VV |

P = tube end; V = VCR male; S = Swagelok® fitting

Flange sizes DN16 to DN250 according to ISO 3669 and compatible with ISO/TS 3669-2

CF Fluid Feedthrough, Double Tube

Dimensions

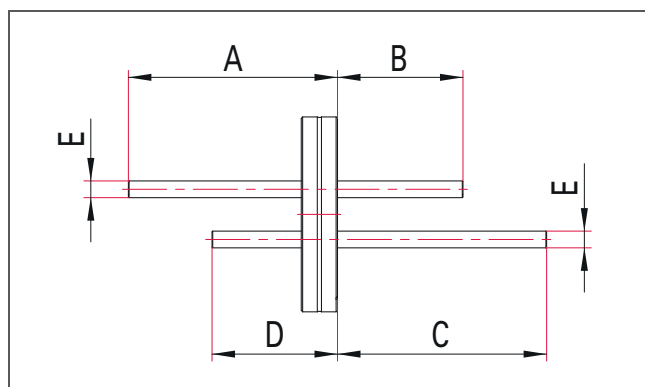

| Nominal diameter | Vacuum side | Atmosphere side | A [mm] | B [mm] | C [mm] | D [mm] | E [mm] | Order number |
|------------------|-------------|-----------------|--------|--------|--------|--------|--------|----------------|
| DN 40 CF | P | P | 75 | 45 | 75 | 45 | 6 | 420XFL040-2-PP |
| DN 40 CF | S | S | 104 | 73 | 103 | 73 | 6 | 420XFL040-2-SS |
| DN 40 CF | V | V | 105 | 75 | 104 | 74 | 6 | 420XFL040-2-VV |

P = tube end; V = VCR male; S = Swagelok® fitting

Flange sizes DN16 to DN250 according to ISO 3669 and compatible with ISO/TS 3669-2

Fluid Feedthroughs, Thermally insulated ISO-KF

- Flange-tube connection: Thermally insulated tube
- Flange material: Stainless steel
- Suitable for liquid nitrogen
- Tightness: $1 \cdot 10^{-11}$ Pa m³/s
- Pressure range: $1 \cdot 10^{-8}$ hPa to 1500 hPa over pressure
- Temperature range: -196 to 300 °C (vacuum side)

Note

Please note: VCR adapters cannot be installed on the vacuum side of DN 16 flanges due to their size.

ISO-KF Fluid Feedthrough, Single Tube

Dimensions

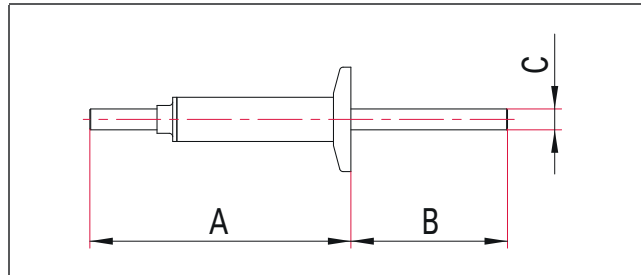

| Nominal diameter | Vacuum side | Atmosphere side | A [mm] | B [mm] | C [mm] | Order number |
|------------------|-------------|-----------------|--------|--------|--------|--------------|
| DN 16 KF | P | P | 75 | 45 | 6 | 120XFN016-PP |
| DN 16 KF | S | S | 103 | 73 | 6 | 120XFN016-SS |
| DN 40 KF | P | P | 75 | 45 | 6 | 120XFN040-PP |
| DN 40 KF | S | S | 103 | 73 | 6 | 120XFN040-SS |
| DN 40 KF | V | V | 105 | 75 | 6 | 120XFN040-VV |

P = tube end; V = VCR male; S = Swagelok® fitting
Flanges according to ISO 2861

ISO-KF Fluid Feedthrough, Double Tube

Dimensions

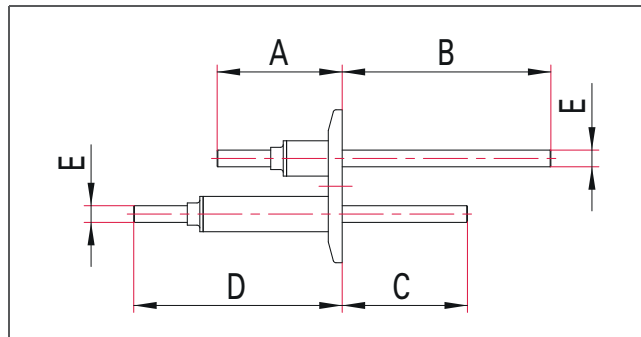

| Nominal diameter | Vacuum side | Atmosphere side | A [mm] | B [mm] | C [mm] | D [mm] | E [mm] | Order number |
|------------------|-------------|-----------------|--------|--------|--------|--------|--------|----------------|
| DN 40 KF | P | P | 45 | 75 | 45 | 75 | 6 | 120XFN040-2-PP |
| DN 40 KF | S | S | 73 | 103 | 73 | 103 | 6 | 120XFN040-2-SS |
| DN 40 KF | V | V | 75 | 105 | 75 | 105 | 6 | 120XFN040-2-VV |

P = tube end; V = VCR male; S = Swagelok® fitting
Flanges according to ISO 2861

Fluid Feedthroughs, Thermally insulated CF

- Flange-tube connection: Thermally insulated tube
- Flange material: Stainless steel
- Suitable for liquid nitrogen
- Tightness: $1 \cdot 10^{-11}$ Pa m³/s
- Pressure range: $1 \cdot 10^{-11}$ hPa to 1500 hPa over pressure
- Temperature range: -196 to 300 °C (vacuum side)

Note

Please note: VCR adapters cannot be installed on the vacuum side of DN 16 flanges due to their size.

CF Fluid Feedthrough, Single Tube

Dimensions

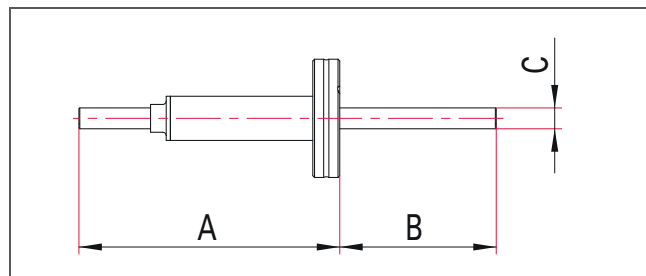

| Nominal diameter | Vacuum side | Atmosphere side | A [mm] | B [mm] | C [mm] | Order number |
|------------------|-------------|-----------------|--------|--------|--------|--------------|
| DN 16 CF | P | P | 75 | 45 | 6 | 420XFN016-PP |
| DN 16 CF | S | S | 103 | 73 | 6 | 420XFN016-SS |
| DN 40 CF | P | P | 75 | 45 | 6 | 420XFN040-PP |
| DN 40 CF | S | S | 103 | 73 | 6 | 420XFN040-SS |
| DN 40 CF | V | V | 105 | 75 | 6 | 420XFN040-VV |

P = tube end; V = VCR male; S = Swagelok® fitting

Flange sizes DN16 to DN250 according to ISO 3669 and compatible with ISO/TS 3669-2

CF Fluid Feedthrough, Double Tube

Dimensions

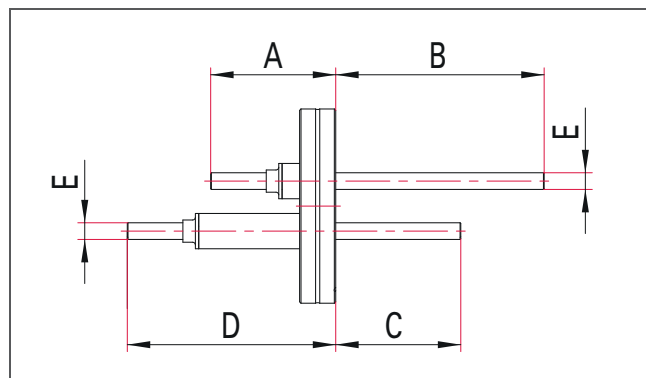

| Nominal diameter | Vacuum side | Atmosphere side | A [mm] | B [mm] | C [mm] | D [mm] | E [mm] | Order number |
|------------------|-------------|-----------------|--------|--------|--------|--------|--------|----------------|
| DN 40 CF | P | P | 45 | 75 | 45 | 75 | 6 | 420XFN040-2-PP |
| DN 40 CF | S | S | 73 | 103 | 73 | 103 | 6 | 420XFN040-2-SS |
| DN 40 CF | V | V | 75 | 105 | 75 | 105 | 6 | 420XFN040-2-VV |

P = tube end; V = VCR male; S = Swagelok® fitting

Flange sizes DN16 to DN250 according to ISO 3669 and compatible with ISO/TS 3669-2

Isolators ISO-KF



- Stainless steel flange
- Heat up and cool down speed: max. 25 °C/min
- Tightness: $1 \cdot 10^{-11}$ Pa m³/s
- Pressure range: $1 \cdot 10^{-8}$ hPa to ambient pressure
- Temperature range: 0 to 250 °C

ISO-KF Isolators

Dimensions

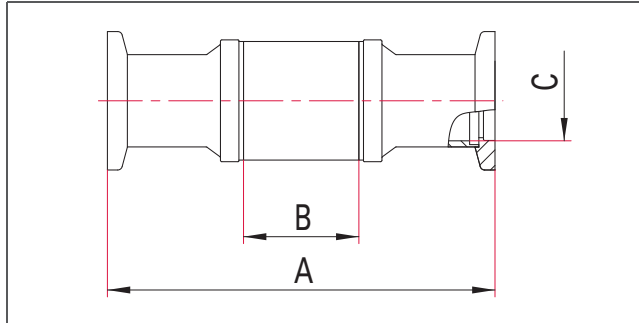

| Nominal diameter | Voltage [kV] | A [mm] | B [mm] | C [mm] | Order number |
|------------------|--------------|--------|--------|--------|--------------|
| DN 16 KF | 15 | 92 | 25 | 16 | 120XIS016-15 |
| DN 16 KF | 30 | 117 | 51 | 16 | 120XIS016-30 |
| DN 40 KF | 30 | 104 | 51 | 35 | 120XIS040-30 |

Flanges according to ISO 2861

Isolators CF



- Stainless steel flange
- Heat up and cool down speed: max. 25 °C/min
- Tightness: $1 \cdot 10^{-11}$ Pa m³/s
- Pressure range: $1 \cdot 10^{-11}$ hPa to ambient pressure
- Temperature range: 0 to 250 °C

CF Isolators

Dimensions

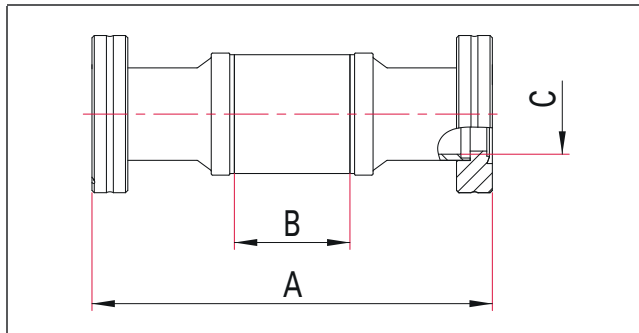

| Nominal diameter | Voltage [kV] | A [mm] | B [mm] | C [mm] | Order number |
|------------------|--------------|--------|--------|--------|--------------|
| DN 16 CF | 15 | 92 | 25 | 16 | 420XIS016-15 |
| DN 16 CF | 30 | 117 | 51 | 16 | 420XIS016-30 |
| DN 40 CF | 30 | 107 | 51 | 35 | 420XIS040-30 |

Flange sizes DN16 to DN250 according to ISO 3669 and compatible with ISO/TS 3669-2

Tube Compression Fittings ISO-KF



- Tube can be fed through
- Manual opening and closing
- Double-sealed with FKM O-rings
- Pressure range: $1 \cdot 10^{-7}$ hPa to ambient pressure
- Temperature range: -15 to 130 °C

Dimensions

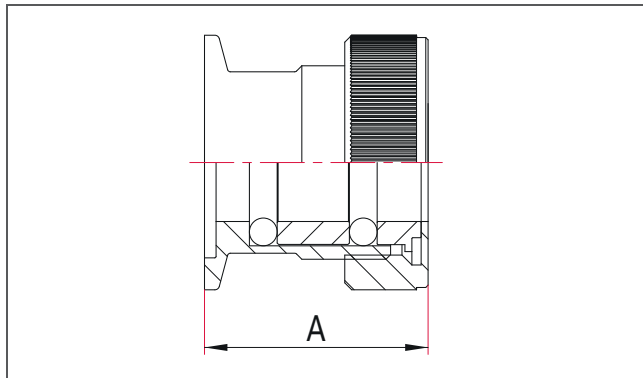

Stainless Steel 304/1.4301

| Nominal diameter | Tube diameter [mm] | A [mm] | Order number |
|------------------|--------------------|--------|--------------|
| DN 16 KF | 10 | 38 | 120XQV016-10 |
| DN 16 KF | 12 | 38 | 120XQV016-12 |
| DN 25 KF | 16 | 45 | 120XQV025-16 |
| DN 40 KF | 20 | 46 | 120XQV040-20 |
| DN 40 KF | 25 | 46 | 120XQV040-25 |

Bellows-sealed Rotary Feedthrough



420MRB016

- Hermetically sealed, suitable for UHV
- Bellows-sealed
- Stainless steel ball bearing with dry lubrication, suitable for UHV
- Mode of operation: DN 16: Operating handle with snap-in stages in 10 ° increments; DN 40: shaft connections on both sides
- Operating temperature: DN 16: up to 80 °C; DN 40: up to 300 °C
- Tightness: $< 1 \cdot 10^{-11} \text{ Pa m}^3/\text{s}$
- Pressure range: $1 \cdot 10^{-9} \text{ hPa}$ to 500 hPa over pressure
- Mounting orientation: any
- Materials: Stainless steel



PF 621 010-T
PF 621 012-T

Note

Options for 420MRB: customized shaft

Dimensions

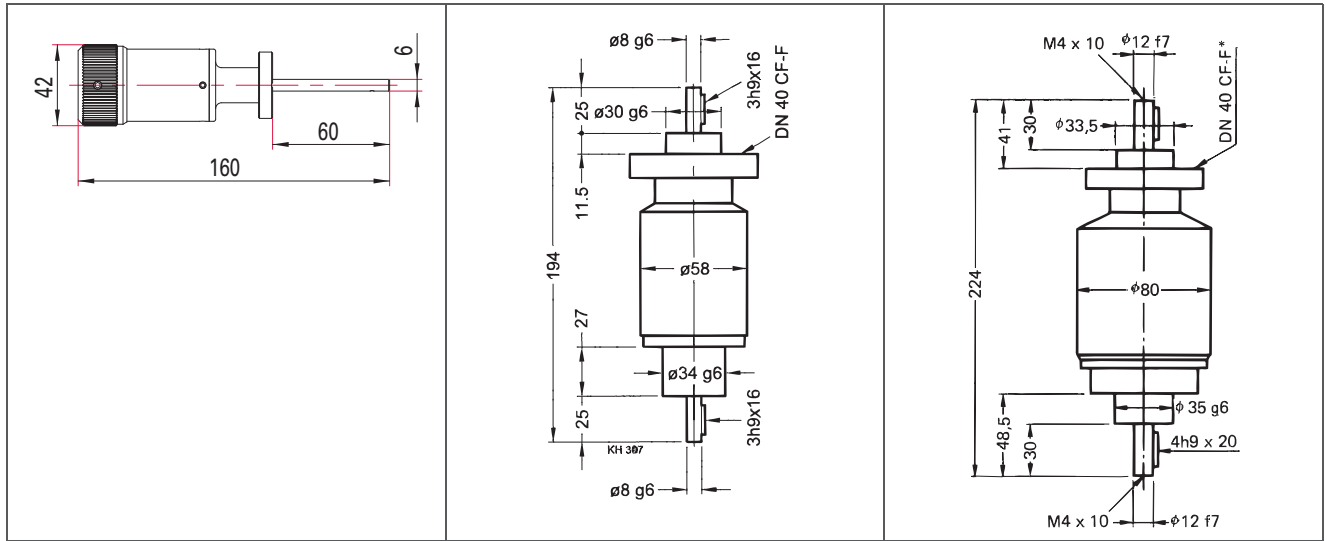

420MRB016

PF 621 010-T

PF 621 012-T

Manual/Shaft Connections

| Nominal diameter | Transferable torque static [Nm] | Transferable torque dynamic [Nm] | Shaft load, axial [N] | Shaft load, radial [N] | Thread | Order number |
|------------------|---------------------------------|----------------------------------|-----------------------|------------------------|--------|--------------|
| DN 16 CF | 0.1 | 0.2 | 10 | 20 | M3 | 420MRB016 |
| DN 40 CF-F | 3 | 4 | 20 | 60 | No | PF 621 010-T |
| DN 40 CF-F | 5 | 10 | 30 | 100 | No | PF 621 012-T |

Flange sizes DN16 to DN250 according to ISO 3669 and compatible with ISO/TS 3669-2

Bellows-sealed Rotary Feedthrough, Pneumatic



- Hermetically sealed, suitable for UHV
- Bellows-sealed
- Stainless steel ball bearing with dry lubrication, suitable for UHV
- Adjustable swivel speed
- Connection: (compressed air) 6 mm hose connection
- Bakeout temperature: up to 250 °C, pneumatic drive (removable) up to 60 °C
- Mode of operation: Pneumatically operated; double acting
- Operating temperature: up to 60 °C
- Tightness: $1 \cdot 10^{-11}$ Pa m³/s
- Angle of rotation: 0 to 180 ° (final position adjustable)
- Compressed air (overpressure) max.: 0.7 MPa
- Compressed air (overpressure) min.: 0.15 MPa
- Mounting orientation: any
- Materials: Stainless steel
- Service life: 500000 cycles

Pneumatic

Dimensions

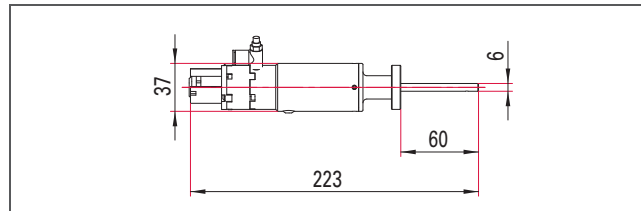

| Nominal diameter | Transferable torque static [Nm] | Transferable torque dynamic [Nm] | Shaft load, axial [N] | Shaft load, radial [N] | Thread | Order number |
|------------------|---------------------------------|----------------------------------|-----------------------|------------------------|--------|--------------|
| DN 16 CF | 0.1 | 0.2 | 10 | 20 | M3 | 420MRB016-p |

Flange sizes DN16 to DN250 according to ISO 3669 and compatible with ISO/TS 3669-2

Elastomer-sealed Rotary Feedthrough DN 63 ISO-K



- With FKM shaft seal and ball bearing, greased to be suitable for vacuum
- Rotary speed can be increased by up to a factor of two if reduced service life is acceptable
- With through shaft for directly transmitting high torques
- Bakeout temperature: 110 °C
- Operating temperature: 50 °C
- Tightness (static): $1 \cdot 10^{-10}$ Pa m³/s
- Seal: FKM
- Rotation speed: 500 min⁻¹
- Pressure range: $1 \cdot 10^{-8}$ hPa to ambient pressure
- Mounting orientation: any
- Materials: Housing: aluminum; shaft: stainless steel
- Service life (revolutions): 10000000

Dimensions

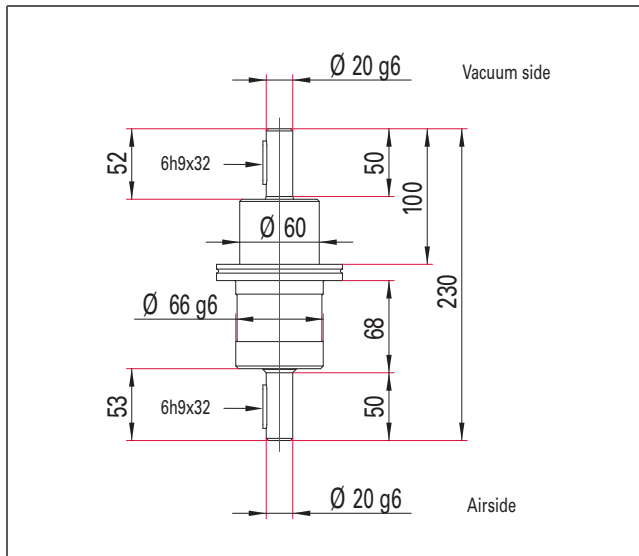

ISO-K

| Nominal diameter | Transferable torque [Nm] | Shaft connection [mm] | Shaft load, axial [N] | Shaft load, radial [N] | Order number |
|------------------|--------------------------|----------------------------|-----------------------|------------------------|--------------|
| DN 63 ISO-K | 100 | $\varnothing 20 \times 50$ | 100 | 500 | PF 420 010-T |

Elastomer-sealed Rotary Feedthrough DN 16 - 40 ISO-KF



- With FKM shaft seal and ball bearing, greased to be suitable for vacuum
- Rotary speed can be increased by up to a factor of two if reduced service life is acceptable
- With through shaft for directly transmitting high torques
- With integrated FKM O-ring, installation without additional seal
- Bakeout temperature: 110 °C
- Operating temperature: up to 50 °C
- Tightness (static): $1 \cdot 10^{-10}$ Pa m³/s
- Seal: FKM
- Pressure range: $1 \cdot 10^{-8}$ hPa to ambient pressure
- Mounting orientation: any
- Materials: Housing: aluminum; shaft: stainless steel
- Service life (revolutions): 20000000

Dimensions

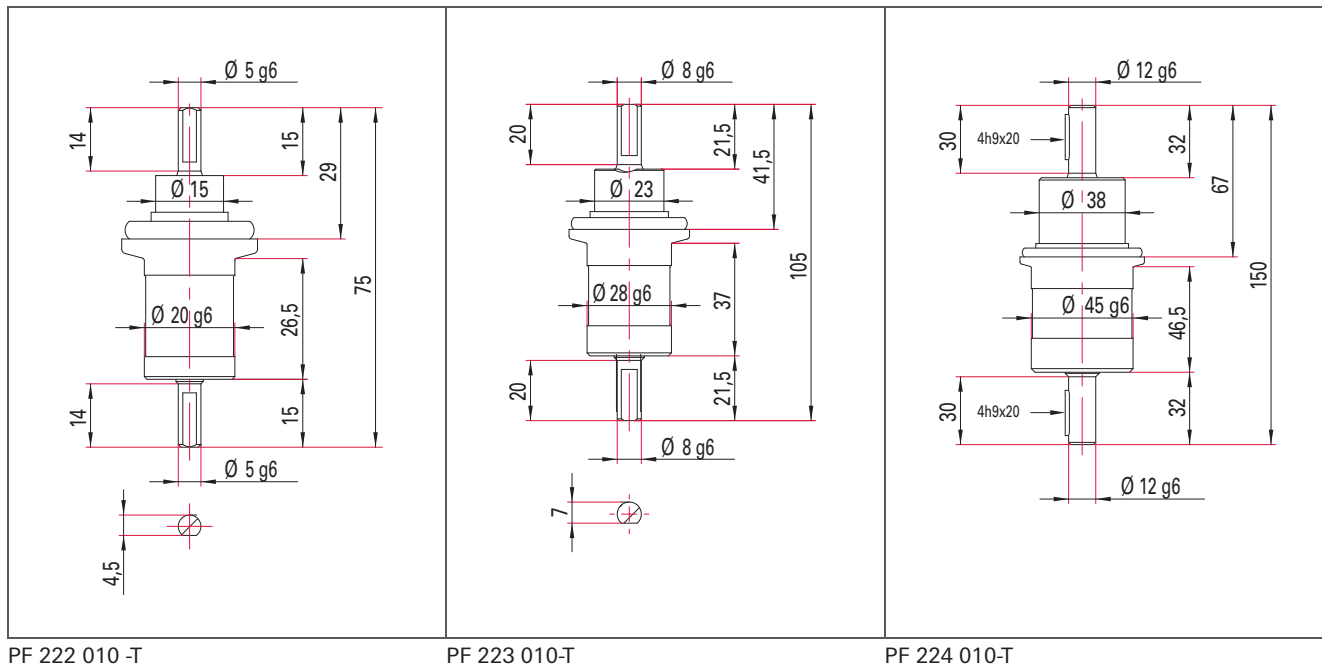

ISO-KF

| Nominal diameter | Transferable torque [Nm] | Shaft connection [mm] | Shaft load, axial [N] | Shaft load, radial [N] | Order number |
|------------------|--------------------------|----------------------------|-----------------------|------------------------|--------------|
| DN 16 ISO-KF | 1.5 | $\varnothing 5 \times 14$ | 30 | 60 | PF 222 010-T |
| DN 25 ISO-KF | 6 | $\varnothing 8 \times 20$ | 50 | 150 | PF 223 010-T |
| DN 40 ISO-KF | 25 | $\varnothing 12 \times 30$ | 60 | 250 | PF 224 010-T |

Rotary Magnetic Feedthrough



- Magnetic coupling with samarium-cobalt magnets
- Stainless steel ball bearing with dry lubrication, suitable for UHV
- Hermetically sealed, suitable for UHV
- Fixing brake
- Bakeout temperature: 200 °C
- Operating temperature: -15 to 80 °C
- Tightness: $1 \cdot 10^{-11}$ Pa m³/s
- Angle of rotation: 360 °
- Pressure range: $1 \cdot 10^{-10}$ hPa to 500 hPa over pressure
- Scale: (DN 40) Accuracy of reading 1/10 °
- Shaft connection: with threaded hole, vented: DN 16: M3x6; DN 40: M5x10

Dimensions

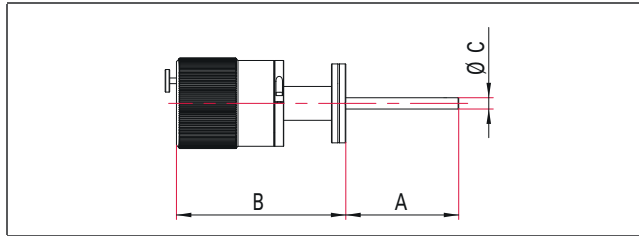

Note

Upon exceeding the maximum torque, the magnets snap into the next stable position, the feedthrough does not suffer any damage.

Manual

| Nominal diameter | A [mm] | B [mm] | C [mm] | Torque [Nm] | Order number |
|------------------|--------|--------|--------|-------------|--------------|
| DN 16 CF | 50 | 82 | 6 | 0.5 | 420MRM016 |
| DN 40 CF | 100 | 150 | 10 | 8 | 420MRM040 |

Flange sizes DN16 to DN250 according to ISO 3669 and compatible with ISO/TS 3669-2

Rotary Magnetic Feedthrough, Motorized

- Magnetic coupling with samarium-cobalt magnets
- Stainless steel ball bearing with dry lubrication, suitable for UHV
- Hermetically sealed, suitable for UHV
- Bakeout temperature with electric parts: 80 °C
- Bakeout temperature without electric parts: 200 °C
- Operating temperature: -10 to 50 °C
- Tightness: $1 \cdot 10^{-11}$ Pa m³/s
- Angle of rotation: 360 °
- Pressure range: $1 \cdot 10^{-10}$ hPa to 500 hPa over pressure
- Shaft connection: with threaded hole, vented: DN 16: M3x6; DN 40: M5x10

Motorized

Dimensions

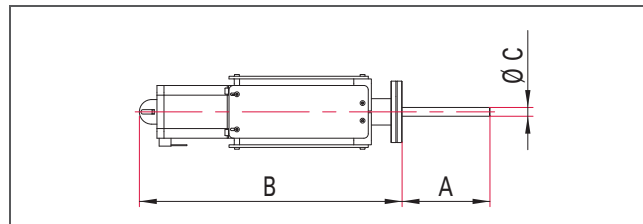

- Torque: max. 3 Nm
- Rotation speed: 500 min⁻¹
- Transmission: optional available
- Motor version: 2-phase stepper motor

| Nominal diameter | A [mm] | B [mm] | C [mm] | Lowest angular resolution [°] | Order number |
|------------------|--------|--------|--------|-------------------------------|--------------|
| DN 40 CF | 100 | 299 | 10 | 0.45 | 420MRM040-m |

Flange sizes DN16 to DN250 according to ISO 3669 and compatible with ISO/TS 3669-2

Motorized, high precision

Dimensions

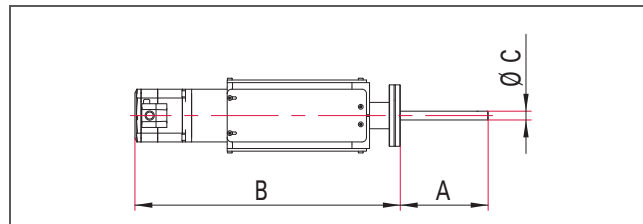

- Including resolver control, driver and controller
- Torque: max. 8 Nm
- Rotation speed: 30 min⁻¹
- Transmission: backlash-free Harmonic Drive® gear (gear reduction 100:1)
- Motor version: 2-phase stepper motor

| Nominal diameter | A [mm] | B [mm] | C [mm] | Lowest angular resolution [°] | Order number |
|------------------|--------|--------|--------|-------------------------------|--------------|
| DN 40 CF | 100 | 302 | 10 | 0.0036 | 420MRM040-hm |

Flange sizes DN16 to DN250 according to ISO 3669 and compatible with ISO/TS 3669-2

Elastomer-sealed Rotary/Linear Feedthrough Long Version MDD



- Direct power transmission using elastomer-sealed shaft
- Shaft made from hardened stainless steel, diameter 12 mm
- Freely rotatable and slidable
- Adjustable stroke limiting stops
- Bakeout temperature: 200 °C
- Operating temperature: -15 to 150 °C
- Tightness (static): $1 \cdot 10^{-10}$ Pa m³/s
- Pressure range: $1 \cdot 10^{-8}$ hPa to ambient pressure
- Lubricant: Perfluoropolyether grease
- Transferable torque dynamic: 20 Nm
- Shaft connection: with threaded hole, vented: M6x12
- Shaft load, axial: 100 N

Dimensions

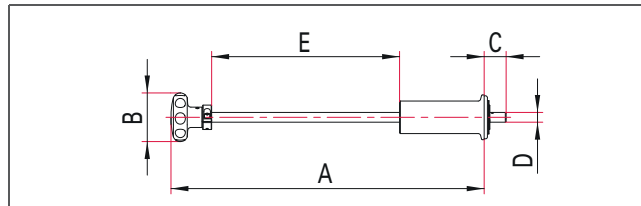

Note

Options: additional stroke lengths, motor drive, alternative vacuum grease: mineral or silicone grease

Elastomer-sealed Rotary/Linear Feedthrough Long Version

| Nominal diameter | A [mm] | B [mm] | C [mm] | D [mm] | E [mm] | Order number |
|------------------|--------|--------|--------|--------|--------|----------------|
| DN 40 KF | 404 | 60 | 27 | 12 | 250 | 120MDD040-0250 |
| DN 40 KF | 654 | 60 | 27 | 12 | 500 | 120MDD040-0500 |
| DN 40 KF | 904 | 60 | 27 | 12 | 750 | 120MDD040-0750 |

Flanges according to ISO 2861

Clamping Device for Rotary/Linear Feedthroughs MDD



- To fix the guide rod in any position
- Can be installed after system installation and removed again as desired
- Bakeout temperature: 200 °C

Dimensions

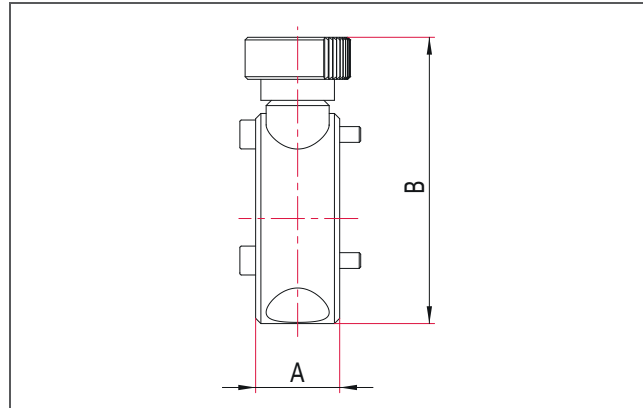

Clamping Device for Rotary/Linear Feedthroughs MDD

| Nominal diameter | A [mm] | B [mm] | Order number |
|------------------|--------|--------|--------------|
| DN 40 KF | 16 | 55 | 120MDD-B |

Anti-twist Lock for Rotary/Linear Feedthroughs MDD



- Fixes angle position if only linear movement is to be transferred
- Can be installed after system installation and removed again as desired
- Bakeout temperature: 200 °C

Dimensions

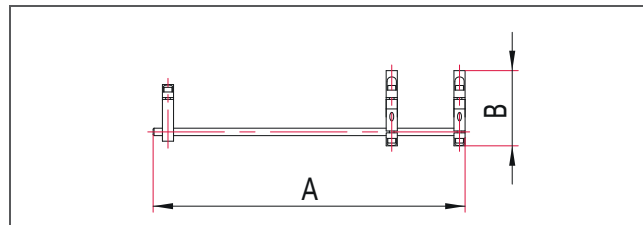

Anti-twist Lock for Rotary/Linear Feedthroughs MDD

| Nominal diameter | A [mm] | B [mm] | Order number |
|------------------|--------|--------|-------------------|
| DN 40 KF | 386 | 81 | 120MDD040-0250-VS |
| DN 40 KF | 636 | 81 | 120MDD040-0500-VS |
| DN 40 KF | 886 | 81 | 120MDD040-0750-VS |

Elastomer-sealed Rotary/Linear Feedthrough DS



- Direct power transmission using elastomer-sealed shaft
- Freely rotatable and slidable
- Adjustable stroke limiting stops
- Bakeout temperature: 110 °C
- Operating temperature: max. 50 °C
- Tightness (static): $1 \cdot 10^{-10}$ Pa m³/s
- Seal: FKM
- Pressure range: $1 \cdot 10^{-8}$ hPa to ambient pressure
- Materials: Housing: aluminum; shaft: stainless steel

Dimensions

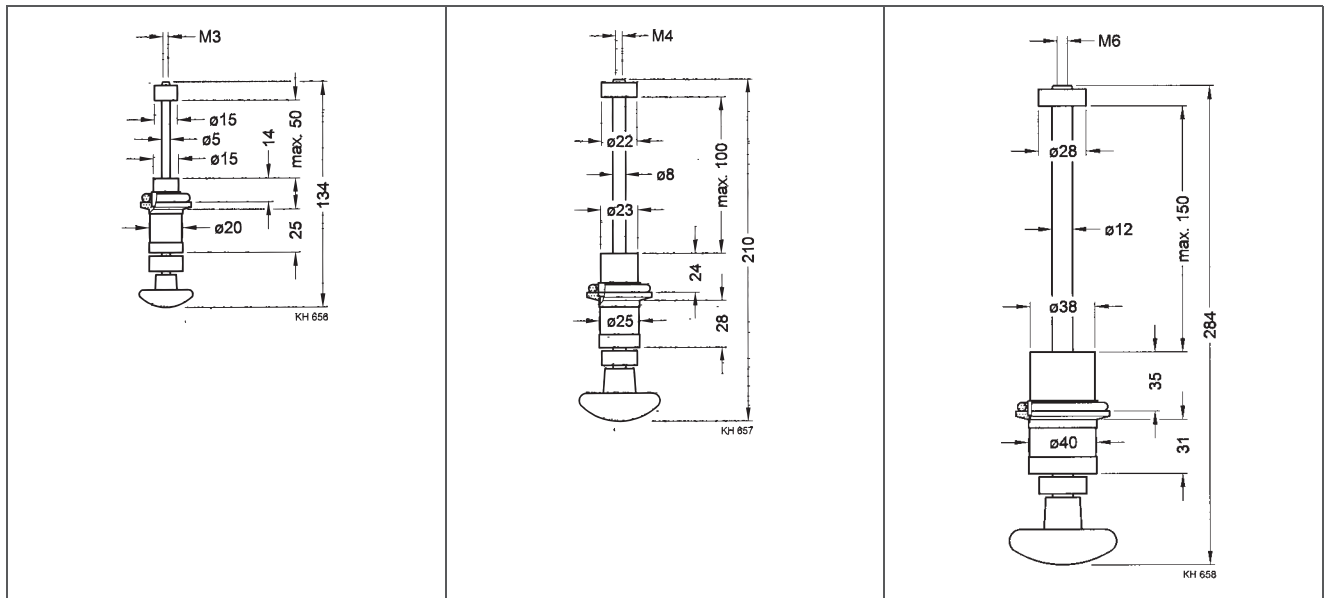

PF 242 010 -T

PF 243 010 -T

PF 244 011 -T

Elastomer-sealed Rotary/Linear Feedthrough

| Nominal diameter | Load capacity radial: at max. displacement [N] | Load capacity radial: at max. displacement [Nm] | Stroke [mm] | Shaft connection | Order number |
|------------------|--|---|-------------|-------------------|---------------|
| DN 16 ISO-KF | 10 | 2 | 50 | M3 x 6 / ø 5 mm | PF 242 010 -T |
| DN 25 ISO-KF | 15 | 8 | 100 | M4 x 8 / ø 8 mm | PF 243 010 -T |
| DN 40 ISO-KF | 30 | 20 | 150 | M6 x 10 / ø 12 mm | PF 244 011 -T |

Anti-twist Lock for Rotary/Linear Feedthroughs DS

- Fixes angle position if only linear movement is to be transferred
- Can be installed after system installation and removed again as desired
- Bakeout temperature: 200 °C

Anti-twist Lock for Rotary/Linear Feedthroughs DS

| Nominal diameter | Length [mm] | Order number |
|------------------|-------------|---------------|
| DN 16 CF | 50 | PT 226 978 -T |
| DN 25 CF | 100 | PT 226 979 -T |
| DN 40 CF | 150 | PT 226 980 -T |

Magnetically Guided Rotary/Linear Feedthrough MDM



- Stainless steel ball bearing for linear and rotational movement with dry lubrication suitable for UHV
- Magnetic coupling with samarium-cobalt magnets
- Hermetically sealed, suitable for UHV
- Shaft made from hardened stainless steel, diameter 12 mm
- Freely rotatable and slidable
- Adjustable stroke limiting stops
- Bakeout temperature: 200 °C
- Tightness: $< 1 \cdot 10^{-11}$ Pa m³/s
- Pressure range: $1 \cdot 10^{-10}$ hPa to 500 hPa
- Transferable torque: 2.3 Nm
- Shaft connection: threaded hole, vented: M6x15
- Shaft load, axial: 50 N

Dimensions

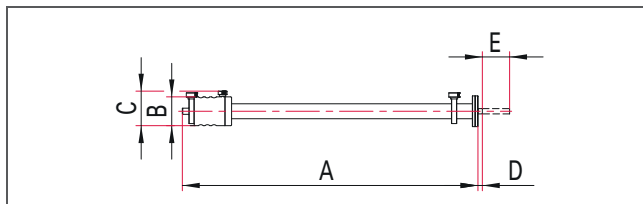

Note

Options: additional stroke lengths, additional flange sizes, higher axial force and higher torque

Magnetically Guided Rotary/Linear Feedthrough

| Nominal diameter | A [mm] | B [mm] | C [mm] | D [mm] | E [mm] | Order number |
|------------------|--------|--------|--------|--------|--------|----------------|
| DN 40 CF | 422 | 65.5 | 79 | 20 | 250 | 420MDM040-0250 |
| DN 40 CF | 672 | 65.5 | 79 | 20 | 500 | 420MDM040-0500 |
| DN 40 CF | 922 | 65.5 | 79 | 20 | 750 | 420MDM040-0750 |

Flange sizes DN16 to DN250 according to ISO 3669 and compatible with ISO/TS 3669-2

Anti-twist Lock for Rotary/Linear Feedthroughs MDM



- Fixes angle position if only linear movement is to be transferred
- Angle position adjustable
- Can be installed after system installation and removed again as desired
- Bakeout temperature: 200 °C

Dimensions

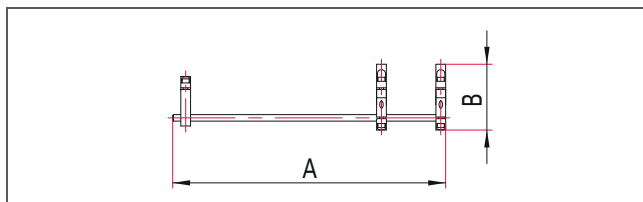

Anti-twist Lock for Rotary/Linear Feedthroughs MDM

| Nominal diameter | A [mm] | B [mm] | Order number |
|------------------|--------|--------|-------------------|
| DN 40 CF | 381 | 103 | 420MDM040-0250-VS |
| DN 40 CF | 631 | 103 | 420MDM040-0500-VS |
| DN 40 CF | 881 | 103 | 420MDM040-0750-VS |

Bellows-sealed Linear Feedthrough



- Hermetically sealed, suitable for UHV
- Bellows-sealed
- Direct manual push/pull actuation
- With setscrew
- Bakeout temperature: up to 300 °C
- Load capacity radial: at max. displacement: DN 16: 20 N; DN 40: 100 N
- Load capacity: torsion: DN 16: 0.2 Nm; DN 40: 0.5 Nm
- Mode of operation: handle
- Operating temperature: up to 300 °C
- Tightness: $1 \cdot 10^{-11}$ Pa m³/s
- Pressure range: $1 \cdot 10^{-9}$ hPa to 500 hPa over pressure
- Mounting orientation: any
- Materials: Stainless steel; hand knob: aluminum
- Service life: 10000 cycles

Dimensions

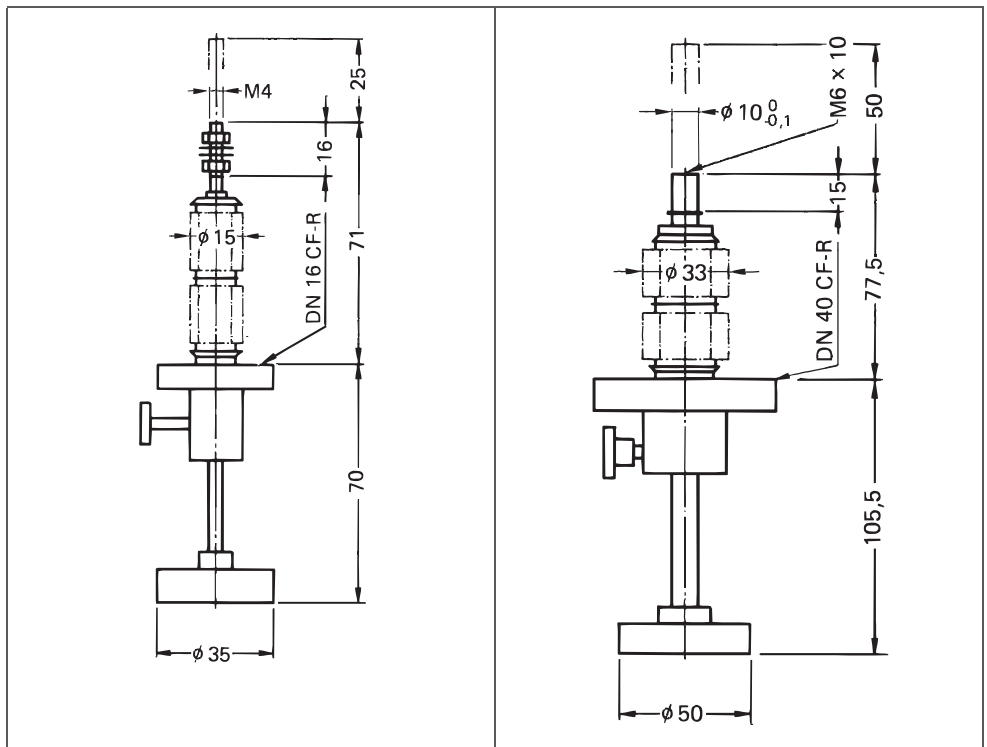

PF 630 010-T

PF 631 010-T

Manual

| Nominal diameter | Stroke [mm] | Shaft load, axial: to atmosphere [N] | Shaft load, axial: to vacuum [N] | Order number |
|------------------|-------------|--------------------------------------|----------------------------------|--------------|
| DN 16 CF-R | 25 | 100 | 85 | PF 630 010-T |
| DN 40 CF-R | 50 | 200 | 140 | PF 631 010-T |

Bellows-sealed Precision Linear Feedthrough

- Hermetically sealed, suitable for UHV
- Bellows-sealed
- Bakeout temperature: feedthrough: up to 300 °C
- Bakeout temperature: micrometer screw/piston: up to 100 °C
- Mode of operation: Micrometer screw
- Operating temperature: up to 50 °C
- Tightness: $1 \cdot 10^{-11}$ Pa m³/s
- Pressure range: $1 \cdot 10^{-9}$ hPa to 500 hPa over pressure
- Mounting orientation: any
- Service life: 10000 cycles

Manual, Fine

Dimensions

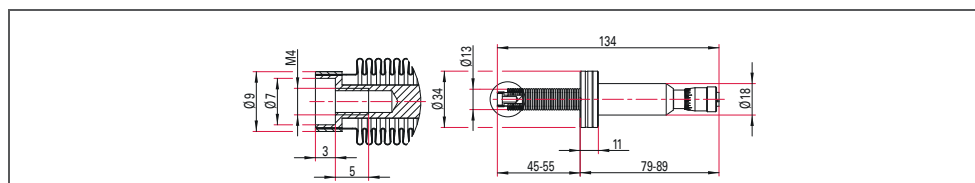

420MZF016-010

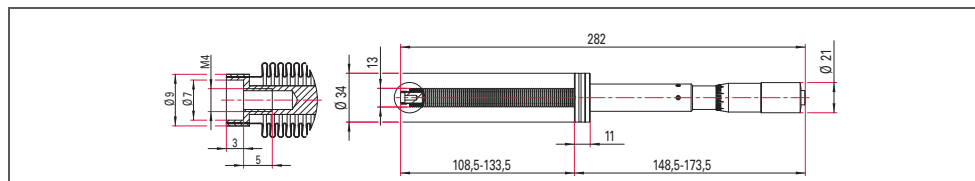

420MZF016-025

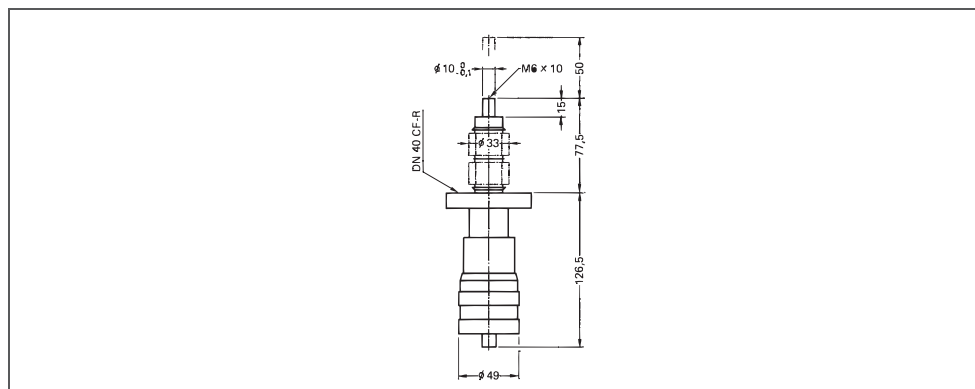

PF 631 012-T

| Nominal diameter | Stroke [mm] | Resolution [μ m] | Accuracy [μ m] | Order number |
|------------------|-------------|-----------------------|---------------------|---------------|
| DN 16 CF | 10 | 5 | 5 | 420MZF016-010 |
| DN 16 CF | 25 | 10 | 10 | 420MZF016-025 |
| DN 40 CF-R | 50 | 5 | 5 | PF 631 012-T |

Manual, Superfine

Dimensions

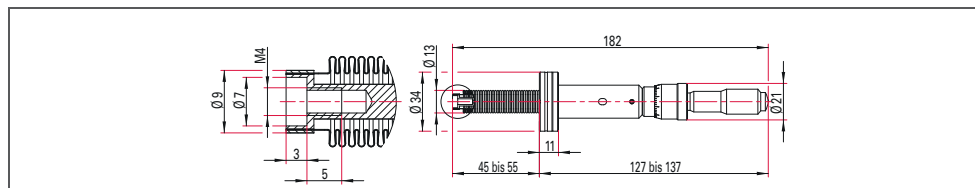

| Nominal diameter | Stroke [mm] | Resolution [μ m] | Accuracy [μ m] | Order number |
|------------------|-------------|-----------------------|---------------------|-----------------|
| DN 16 CF | 10 | 0.5 | 3 | 420MZF016-010-s |

Bellows-sealed Precision Linear Feedthrough Motorized

- Hermetically sealed, suitable for UHV
- Bellows-sealed
- For motorized fine positioning of components in the vacuum
- Maximum load moment on bellows: 0.2 Nm
- Easy bakeout with comfortable motor disassembly and position fixing device
- Bakeout temperature with electric parts: 70 °C
- Bakeout temperature without electric parts: 200 °C
- Axial force: max. 45 N
- Fixation: Screw M4 x 5 (on actuator)
- Operating temperature: max. 65 °C
- Pressure range: $1 \cdot 10^{-9}$ hPa to 500 hPa over pressure
- Service life: 10000 cycles
- Motor version: 2-phase stepper motor

Motorized, 10 mm Adjustment Travel

Dimensions

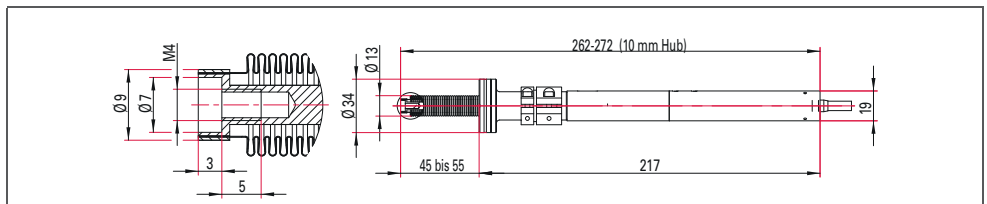

| Nominal diameter | Stroke [mm] | Resolution [μ m] | Accuracy [μ m] | Order number |
|------------------|-------------|-----------------------|---------------------|-----------------|
| DN 16 CF | 10 | 0.05 | 3 | 420MZF016-010-m |

Flange sizes DN16 to DN250 according to ISO 3669 and compatible with ISO/TS 3669-2.

Motorized, 25 mm Adjustment Travel

Dimensions

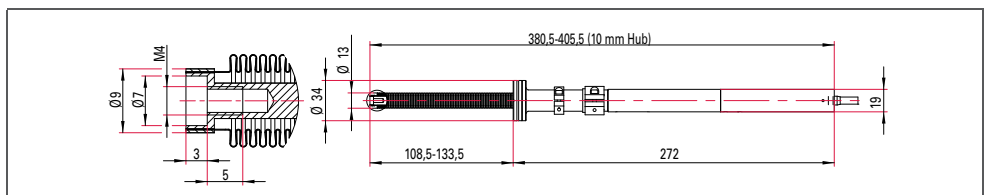

| Nominal diameter | Stroke [mm] | Resolution [μ m] | Accuracy [μ m] | Order number |
|------------------|-------------|-----------------------|---------------------|-----------------|
| DN 16 CF | 25 | 0.05 | 3 | 420MZF016-025-m |

Flange sizes DN16 to DN250 according to ISO 3669 and compatible with ISO/TS 3669-2.



Manipulators

Movement and positioning in the vacuum



Contents

Manipulators

| | |
|---|-----|
| Introduction | 356 |
| Overview of series and applications | 357 |
| Features at a glance | 358 |

Standard manipulators

362

| | |
|---|-----|
| Z-axis manipulators | 362 |
| XY-axis manipulators | 364 |
| XYZ-axis manipulators | 366 |
| Rotary manipulators | 367 |
| Port aligners for angular and linear adjustment | 368 |
| Bellows-sealed rotary feedthroughs | 369 |
| Elastomer-sealed rotary feedthroughs | 371 |
| Rotary magnetic feedthroughs | 373 |
| Elastomer-sealed rotary/linear feedthroughs | 375 |
| Magnetically guided rotary/linear feedthrough | 378 |
| Bellows-sealed linear feedthroughs | 379 |

Custom manipulators

382



Movement and positioning in the vacuum

Movement often needs to be transmitted by vacuum sealed manipulators or mechanical feedthroughs to push, rotate or tilt probes or components such as measuring and analytical equipment within the vacuum. Devices which have free flange connections on both sides and an open passageway are referred to as manipulators while components whose actuators are installed vacuum sealed in a flange are referred to as mechanical feedthroughs. The latter are characterized by their compact design. Manipulators may be combined with each other and expanded. In addition, mechanical feedthroughs can be fitted onto them. Thus a wide range of movements can be transferred into the vacuum and wide-ranging tasks can be performed.

Manipulator flanges are subjected to sizable forces due to atmospheric pressure, particularly where large nominal diameters are involved. To ensure that flanges remain in a stable position even under vacuum, we place great importance on the inherent rigidity when designing our manipulators and optimize them by using the Finite Elements Method (FEM) in our calculations. Together with the installation of high quality mechanical components this means that movements are extremely precise, smooth and free of play with excellent reproducibility. The low wear also means higher reliability and a very long service life.

Pfeiffer Vacuum offers a large selection of manipulators and mechanical feedthroughs for axial and lateral movements, for rotation and angle shifting. In addition to manually operated equipment we also offer motor drives for automated processes.



Features at a glance

| | Nominal diameter | | | | | Deflection | | Axial hub | | | | | | | | Rotary and adjusting angle | | | Resolution | | | | | Actuator type | | | Page | | | | | | | | | | |
|---|------------------|-------|-------|-------|--------|-------------|-----------|-----------|-------|-------|--------|--------|--------|--------|--------|----------------------------|--------|--------|------------|------|------|---------|--------|---------------|---------|------|------|------|-------|--------|-----------|-----------|---|---|---|-----|-----|
| | DN 16 | DN 25 | DN 40 | DN 63 | DN 100 | +/- 12,5 mm | +/- 25 mm | 10 mm | 25 mm | 50 mm | 100 mm | 150 mm | 200 mm | 250 mm | 300 mm | 400 mm | 500 mm | 750 mm | 3° | 180° | 360° | 0.05 µm | 0.5 µm | 1 µm | 1.25 µm | 2 µm | | 5 µm | 10 µm | Manual | Motorized | Pneumatic | | | | | |
| Manipulators | | | | | | | | | | | | | | | | | | | | | | | | | | | | | | | | | | | | | |
| Z-axis manipulators | | | ■ | ■ | ■ | | | | | | ■ | ■ | ■ | | ■ | ■ | | | | | | | | | | | | | | | | ■ | ■ | | | 362 | |
| XY-axis manipulators | | | ■ | ■ | ■ | ■ | ■ | | | | | | | | | | | | | | | | | ■ | ■ | ■ | ■ | | | | | | ■ | ■ | | | 364 |
| XYZ-axis manipulators | | | ■ | | | ■ | | | | | ■ | ■ | ■ | | ■ | ■ | | | | | | | | | | | | | | | | ■ | | | | 366 | |
| Rotary manipulators | | | ■ | ■ | ■ | | | | | | | | | | | | | | | | ■ | | | | | | | | | | | | ■ | | | 367 | |
| Adjusting devices for angle and length compensation | | | ■ | ■ | ■ | | | | ■ | | | | | | | | | | ■ | | | | | | | | | | | | | | ■ | | | 368 | |
| Bellows-sealed rotary feedthroughs | ■ | | ■ | | | | | | | | | | | | | | | | | ■ | ■ | | | | | | | | | | | ■ | | ■ | | 369 | |
| Elastomer-sealed feedthroughs | ■ | ■ | ■ | ■ | | | | | | | | | | | | | | | | | ■ | | | | | | | | | | | | ■ | | | 371 | |
| Magnetic rotary feedthroughs | ■ | | ■ | | | | | | | | | | | | | | | | | | ■ | | | | | | | | | | | | ■ | ■ | | 373 | |
| Elastomer sealed rotary/linear feedthroughs | ■ | ■ | ■ | | | | | | | | | | ■ | | | | ■ | ■ | | | ■ | | | | | | | | | | | | ■ | | | 375 | |
| Magnetic rotary/linear feedthroughs | | | ■ | | | | | | | | | | ■ | | | | ■ | ■ | | | ■ | | | | | | | | | | | | ■ | | | 378 | |
| Bellows-sealed linear feedthroughs | ■ | | ■ | | | | | ■ | ■ | ■ | | | | | | | | | | | | | ■ | ■ | | | | | | | | ■ | ■ | ■ | ■ | | 379 |

**Customer benefits**

- A wide variety of movements possible
- Highest precision and excellent reproducibility
- Can be used in automation processes
- High reliability
- Very long service life



Z-/XY-/XYZ-Precision manipulators



Rotary manipulators



Port aligner

Series

Z-/XY-/XYZ-Precision manipulators have a metallic seal through welded diaphragm bellows and are designed for ambient pressure of up to 10^{-10} hPa. We supply standard versions in nominal diameter DN 40 CF to DN 100 CF axial travel of up to 400 mm and lateral movements of up to ± 25 mm actuated both manually and with multiphase motors.

Rotary manipulators in the nominal diameter DN 40 CF to DN 100 CF have PTFE sliding gaskets with two differentially pumped intermediate spaces. They are used in a pressure range from atmospheric pressure up to 10^{-10} hPa.

Port aligners serve as angle (3°) and length (± 5 mm) compensation in the nominal diameter DN 40 CF to DN 100 CF. They have a metallic seal through welded diaphragm bellows and are designed for ambient pressure of up to 10^{-10} hPa.

Rotary feedthroughs are available in three vacuum sealed versions: hermetically sealed with diaphragm bellows and UHV capable, or magnetically coupled or elastomer sealed with FKM shaft seals for transferring high torques. The diaphragm bellows-sealed and elastomer-sealed versions have free shaft ends on the air side to enable drive units to be mounted. Magnetically coupled rotary feedthroughs do not have any free shaft ends. We therefore supply them as manually operated and motor driven versions.

Rotary/Linear feedthroughs are available in two vacuum sealed versions; as a hermetically sealed and magnetically coupled UHV version, and as an elastomer-sealed version using FKM seals for transferring high torques.

Linear feedthroughs for the transmission of linear movements in the pressure range of 10^{-9} hPa to 1000 hPa overpressure are hermetically sealed with welded corrugated bellows. They are fitted with micrometer screws or are motorized for precision movements.

General information

All manipulators and mechanical feedthroughs from Pfeiffer Vacuum are helium leak tested and have leak rates better than 10^{-10} Pa m³/s in an ISO-KF and ISO-K and 10^{-11} Pa m³/s in a CF version.

Important information relating to the technical data

The minimum final pressure that can be attained in the overall system depends on a number of factors, in particular the pump system, the desorption rates, the interior surface and the pump-down time. Minimum pressures listed in the product descriptions are empirical values that can be achieved with a well designed vacuum system. In individual cases they may be exceeded or not achieved. When using elastomer seals the gas permeability (permeation) also needs to be taken into account. This is dependent on the material, temperature and type of gas.

The permissible upper and lower temperature limits for the overall system are based on the lowest upper value and the highest lower value for the system components involved. The flange connections of the components were developed to provide vacuum sealed connections. They can only bear limited mechanical loads. It is therefore necessary to examine whether structural or dynamic loads need to be borne by additional elements (e.g. brackets) when designing a vacuum system.



Rotary feedthroughs



Rotary/linear feedthroughs



Linear feedthroughs

Z-Axis Precision Manipulator



- Recirculating ball guidance system and recirculating ball bearing drive
- Zero-backlash and no stick-slip effect
- Guidance and drive wear-free and maintenance-free
- Extremely stable design concept minimizes position offset due to pressure changes
- Fixing brake prevents independent movement
- Connection flange with through holes, traversable flange with threaded holes
- Bakeout temperature: 230 °C
- Operating temperature: -15 to 80 °C
- Tightness: $< 1 \cdot 10^{-11}$ Pa m³/s
- Pressure range: $1 \cdot 10^{-10}$ hPa to ambient pressure
- Mounting orientation: any
- Inner diameter: DN 40: 38 mm; DN 63: 65 mm; DN 100: 102 mm
- Service life: min. 10000 cycles at full deflection (bellows easy to replace)
- Materials: Stainless steel (bellows: 316L, flange and tube: 304L, housing: 304)

Dimensions

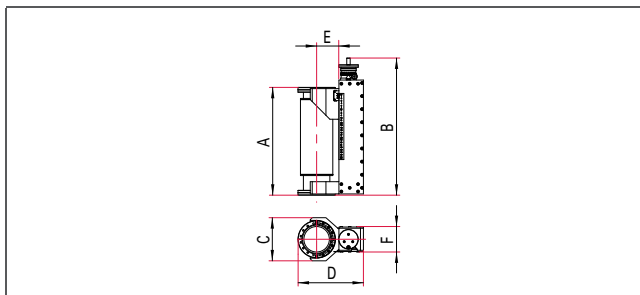

Note

Options: additional travel ways, more cycles for bellows, spindle tolerance class IT3 or IT1 (standard IT5), kit for converting to motorized drive, FEM-simulation for custom load and installation

Customer benefit

- Maximum accuracy and excellent reproducibility
- Very long service life
- High reliability
- Easy, ergonomic operability

Z-Axis Precision Manipulator

- Resolution: 5 µm
- Repeatable precision: 5 µm

| Nominal diameter | A [mm] | B [mm] | C [mm] | D [mm] | E [mm] | F [mm] | Order number |
|------------------|------------|--------|--------|--------|--------|--------|---------------|
| DN 40 CF | 150 to 250 | 370 | 84 | 175 | 50 | 82 | 420MZA040-100 |
| DN 40 CF | 150 to 300 | 420 | 84 | 175 | 50 | 82 | 420MZA040-150 |
| DN 40 CF | 165 to 365 | 485 | 84 | 175 | 50 | 82 | 420MZA040-200 |
| DN 40 CF | 190 to 490 | 610 | 84 | 175 | 50 | 82 | 420MZA040-300 |
| DN 40 CF | 220 to 620 | 740 | 84 | 175 | 50 | 82 | 420MZA040-400 |
| DN 63 CF | 150 to 250 | 370 | 128 | 217 | 70 | 82 | 420MZA063-100 |
| DN 63 CF | 150 to 300 | 420 | 128 | 217 | 70 | 82 | 420MZA063-150 |
| DN 63 CF | 165 to 365 | 485 | 128 | 217 | 70 | 82 | 420MZA063-200 |
| DN 63 CF | 190 to 490 | 610 | 128 | 217 | 70 | 82 | 420MZA063-300 |
| DN 63 CF | 220 to 620 | 740 | 128 | 217 | 70 | 82 | 420MZA063-400 |
| DN 100 CF | 190 to 290 | 410 | 176 | 267 | 91 | 104 | 420MZA100-100 |
| DN 100 CF | 190 to 340 | 460 | 176 | 267 | 91 | 104 | 420MZA100-150 |
| DN 100 CF | 190 to 390 | 510 | 176 | 267 | 91 | 104 | 420MZA100-200 |
| DN 100 CF | 190 to 490 | 610 | 176 | 267 | 91 | 104 | 420MZA100-300 |
| DN 100 CF | 212 to 612 | 732 | 176 | 267 | 91 | 104 | 420MZA100-400 |

Flange sizes DN16 to DN250 according to ISO 3669 and compatible with ISO/TS 3669-2

Z-Axis Precision Manipulator Motorized



- Recirculating ball guidance system and recirculating ball bearing drive
- Zero-backlash and no stick-slip effect
- Guidance and drive wear-free and maintenance-free
- Extremely stable design concept minimizes position offset due to pressure changes
- Adjustable end switches
- Fixing brake (currentless closed) prevents independent movement
- Connection flange with through holes, traversable flange with threaded holes
- Bakeout temperature with electric parts: 80 °C
- Bakeout temperature without electric parts: 230 °C
- Operating temperature: -10 to 50 °C
- Tightness: $< 1 \cdot 10^{-11}$ Pa m³/s
- Pressure range: $1 \cdot 10^{-10}$ hPa to ambient pressure
- Mounting orientation: any
- Inner diameter: DN 40: 38 mm; DN 63: 65 mm; DN 100: 102 mm
- Service life: min. 10000 cycles at full deflection (bellows easy to replace)
- Power consumption: motor: 4.8 V DC, max. 2.8 A/phase bipolar parallel; brake: 24 V DC, 0.5 A
- Materials: Stainless steel (bellows: 316L, flange and tube: 304L, housing: 304)
- Motor version: 2-phase stepper motor

Dimensions

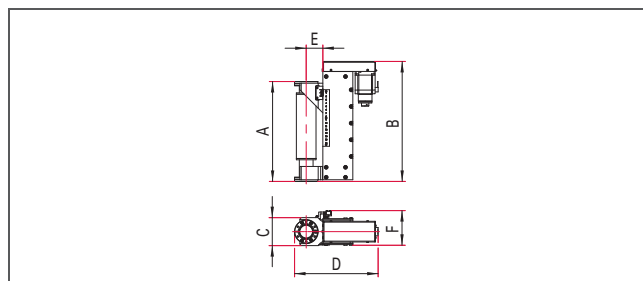

Note

Options: additional travel ways, more cycles for bellows, displacement sensor, spindle tolerance class IT3 or IT1 (standard IT5), servo or DC motor, FEM-simulation for custom load and installation

Customer benefit

- Maximum accuracy and excellent reproducibility
- Very long service life
- High reliability
- Suitable for process automation

Z-Axis Precision Manipulator Motorized

- Resolution: 1.25 µm (at 1/8 motor step)
- Repeatable precision: 1.25 µm (at 1/8 motor step)

| Nominal diameter | A [mm] | B [mm] | C [mm] | D [mm] | E [mm] | F [mm] | Order number |
|------------------|-------------|--------|--------|--------|--------|--------|-----------------|
| DN 40 CF | 150 to 250 | 310 | 84 | 251 | 50 | 104 | 420MZA040-100-m |
| DN 40 CF | 150 bis 300 | 360 | 84 | 251 | 50 | 104 | 420MZA040-150-m |
| DN 40 CF | 165 to 365 | 425 | 84 | 251 | 50 | 104 | 420MZA040-200-m |
| DN 40 CF | 190 to 490 | 550 | 84 | 251 | 50 | 104 | 420MZA040-300-m |
| DN 40 CF | 220 to 620 | 680 | 84 | 251 | 50 | 104 | 420MZA040-400-m |
| DN 63 CF | 150 to 250 | 310 | 128 | 293 | 70 | 104 | 420MZA063-100-m |
| DN 63 CF | 150 to 300 | 360 | 128 | 293 | 70 | 104 | 420MZA063-150-m |
| DN 63 CF | 165 to 365 | 425 | 128 | 293 | 70 | 104 | 420MZA063-200-m |
| DN 63 CF | 190 to 490 | 550 | 128 | 293 | 70 | 104 | 420MZA063-300-m |
| DN 63 CF | 220 to 620 | 680 | 128 | 293 | 70 | 104 | 420MZA063-400-m |
| DN 100 CF | 190 to 290 | 350 | 176 | 343 | 91 | 126 | 420MZA100-100-m |
| DN 100 CF | 190 to 340 | 400 | 176 | 343 | 91 | 126 | 420MZA100-150-m |
| DN 100 CF | 190 to 390 | 450 | 176 | 343 | 91 | 126 | 420MZA100-200-m |
| DN 100 CF | 190 to 490 | 550 | 176 | 343 | 91 | 126 | 420MZA100-300-m |
| DN 100 CF | 212 to 612 | 672 | 176 | 343 | 91 | 126 | 420MZA100-400-m |

Flange sizes DN16 to DN250 according to ISO 3669 and compatible with ISO/TS 3669-2

XY-Axis Precision Manipulator



- Precision cross roller guides
- Zero-backlash and no stick-slip effect
- Guidance and drive wear-free and maintenance-free
- Extremely stable design concept minimizes position offset due to pressure changes
- Micrometer screws with big knobs - easy to handle and easy to read
- Opposite-sense scale with zero-mid-position
- Maximum x and y deflection fully usable simultaneously
- Connection flange with through holes, traversable flange with threaded holes
- Bakeout temperature: 230 °C
- Operating temperature: -15 to 80 °C
- Tightness: $< 1 \cdot 10^{-11}$ Pa m³/s
- Pressure range: $1 \cdot 10^{-10}$ hPa to ambient pressure
- Mounting orientation: any
- Inner diameter: DN 40: 38 mm, DN 63: 65 mm, DN 100: 102 mm
- Service life: min. 10000 cycles at full deflection (bellows easy to replace)
- Materials: bellows: stainless steel 316L, flange and tube: stainless steel 304L, housing: aluminum anodized

Dimensions

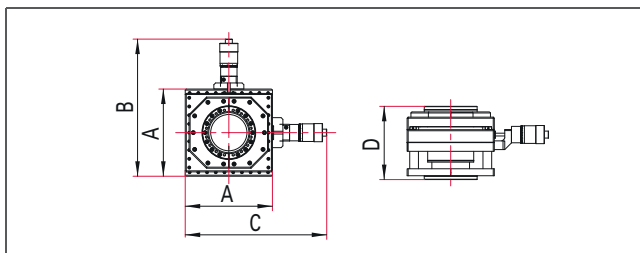

Note

Options: more cycles for bellows, FEM-simulation for custom load and installation

Customer benefit

- Maximum accuracy and excellent reproducibility
- Very long service life
- High reliability
- Easy, ergonomic operability

X/Y Deflection: +/- 12.5 mm

- Repeatability precision: $< 5 \mu\text{m}$

| Nominal diameter | A [mm] | B [mm] | C [mm] | D [mm] | Resolution [μm] | Accuracy [μm] | Order number |
|------------------|--------|--------|--------|--------|-----------------|---------------|--------------|
| DN 40 CF | 154 | 270 | 270 | 130 | 5 | < 5 | 420MXY040-12 |

Flange sizes DN16 to DN250 according to ISO 3669 and compatible with ISO/TS 3669-2

X/Y Deflection: +/- 25 mm

- Repeatability precision: $< 3 \mu\text{m}$

| Nominal diameter | A [mm] | B [mm] | C [mm] | D [mm] | Resolution [μm] | Accuracy [μm] | Order number |
|------------------|--------|--------|--------|--------|-----------------|---------------|--------------|
| DN 63 CF | 204 | 371 | 371 | 184 | 2 | < 3 | 420MXY063-25 |
| DN 100 CF | 254 | 394 | 406 | 210 | 2 | < 3 | 420MXY100-25 |

Flange sizes DN16 to DN250 according to ISO 3669 and compatible with ISO/TS 3669-2

XY-Axis Precision Manipulator Motorized



- Precision cross roller guides
- Zero-backlash and no stick-slip effect
- Guidance and drive wear-free and maintenance-free
- Extremely stable design concept minimizes position offset due to pressure changes
- Maximum x and y deflection fully usable simultaneously
- Connection flange with through holes, traversable flange with threaded holes
- Bakeout temperature with electric parts: 80 °C
- Bakeout temperature without electric parts: 230 °C
- Operating temperature: -10 to 50 °C
- Tightness: $< 1 \cdot 10^{-11}$ Pa m³/s
- Pressure range: $1 \cdot 10^{-10}$ hPa to ambient pressure
- Mounting orientation: any
- Inner diameter: DN 40: 38 mm, DN 63: 65 mm, DN 100: 102 mm
- Service life: min. 10000 cycles at full deflection (bellows easy to replace)
- Materials: bellows: stainless steel 316L, flange and tube: stainless steel 304L, housing: aluminum anodized
- Motor version: 2-phase stepper motor

Dimensions

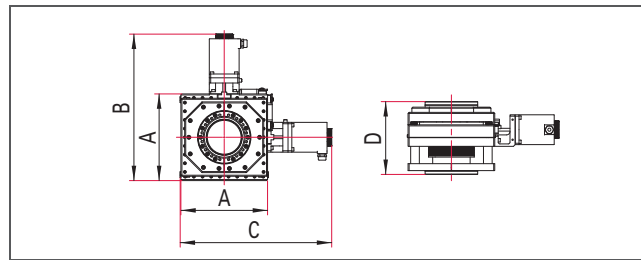

Note

Options: more cycles for bellows, displacement sensor, FEM-simulation for custom load and installation

Customer benefit

- Maximum accuracy and excellent reproducibility
- Very long service life
- High reliability
- Suitable for process automation

X/Y Deflection: +/- 12.5 mm

- Motor with additional micrometer screw for manual adjustment
- Power consumption: Motor: 4.1 V DC, max. 1.2 A/phase bipolar
- Repeatable precision: 3 µm (at full motor step)

| Nominal diameter | A [mm] | B [mm] | C [mm] | D [mm] | Resolution [µm] | Accuracy [µm] | Order number |
|------------------|--------|--------|--------|--------|-----------------|---------------|----------------|
| DN 40 CF | 154 | 270 | 270 | 130 | 1 | < 3 | 420MXY040-12-m |

Flange sizes DN16 to DN250 according to ISO 3669 and compatible with ISO/TS 3669-2

X/Y Deflection: +/- 25 mm

- Motor with additional handwheel for manual adjustment
- Power consumption: Motor: 2 V DC, max. 4 A/phase bipolar
- Repeatable precision: 1.25 µm (at half motor step)

| Nominal diameter | A [mm] | B [mm] | C [mm] | D [mm] | Resolution [µm] | Accuracy [µm] | Order number |
|------------------|--------|--------|--------|--------|-----------------|---------------|----------------|
| DN 63 CF | 204 | 389 | 389 | 184 | 1.25 | < 3 | 420MXY063-25-m |
| DN 100 CF | 254 | 423 | 437 | 210 | 1.25 | < 3 | 420MXY100-25-m |

Flange sizes DN16 to DN250 according to ISO 3669 and compatible with ISO/TS 3669-2

XYZ-Axis Precision Manipulator



- Compact design for precise 3-axis manipulation
- Z-axis: recirculating ball bearing guides and ball bearing spindle drives
- XY-axis: precision cross roller guides
- Zero-backlash and no stick-slip effect
- Guidance and drive wear-free and maintenance-free
- Extremely stable design concept minimizes position offset due to pressure changes
- Micrometer screws with big knobs - easy to handle and easy to read
- Z-axis fixing brake prevents independent movement
- Connection flange with through holes, traversable flange with threaded holes
- Resolution: 5 µm
- Bakeout temperature: 230 °C
- Operating temperature: -15 to 80 °C
- Tightness: $< 1 \cdot 10^{-11}$ Pa m³/s
- Pressure range: $1 \cdot 10^{-10}$ hPa to ambient pressure
- Mounting orientation: any
- Accuracy: < 5 µm (XY-axis)
- Inner diameter: 38 mm
- Service life: min. 10000 cycles at full deflection (bellows easy to replace)
- Materials: bellows: stainless steel 316L, flange and tube: stainless steel 304L, housing: stainless steel 304, XY-unit: aluminum anodized
- Repeatable precision: 5 µm

Dimensions

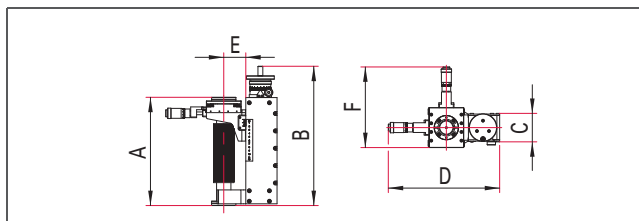

Note

Options: additional z-axis travel ways, more cycles for bellows, motor drive for one or all axis, spindle tolerance class IT3 or IT1 (standard IT5), FEM-simulation for custom load and installation

Customer benefit

- Maximum accuracy and excellent reproducibility
- Very long service life
- High reliability
- Easy, ergonomic operability

X/Y Deflection: +/- 12.5 mm

| Nominal diameter | A [mm] | B [mm] | C [mm] | D [mm] | E [mm] | F [mm] | Z-Deflection [mm] | Order number |
|------------------|------------|--------|--------|--------|--------|--------|-------------------|----------------|
| DN 40 CF | 210 to 310 | 400 | 82 | 321 | 63.5 | 232 | 100 | 420MXYZ040-100 |
| DN 40 CF | 210 to 360 | 450 | 82 | 321 | 63.5 | 232 | 150 | 420MXYZ040-150 |
| DN 40 CF | 225 to 425 | 515 | 82 | 321 | 63.5 | 232 | 200 | 420MXYZ040-200 |
| DN 40 CF | 250 to 550 | 640 | 82 | 321 | 63.5 | 232 | 300 | 420MXYZ040-300 |
| DN 40 CF | 280 to 680 | 770 | 82 | 321 | 63.5 | 232 | 400 | 420MXYZ040-400 |

Flange sizes DN16 to DN250 according to ISO 3669 and compatible with ISO/TS 3669-2

Rotary Manipulator, Differentially-pumped



- Continuous rotation
- UHV compatible
- Two differentially pumped sections, PTFE-sealed
- Connection differentially-pumped sections: DN16CF
- Resolution: 5 μ m
- Bakeout temperature: 150 °C
- Operating temperature: max. 50 °C
- Pressure range: $1 \cdot 10^{-10}$ hPa to ambient pressure
- Mounting orientation: any
- Inner diameter: DN 40: 38 mm; DN 63: 64 mm; DN 100: 102 mm
- Repeatable precision: 5 ' (arc minutes)

Dimensions

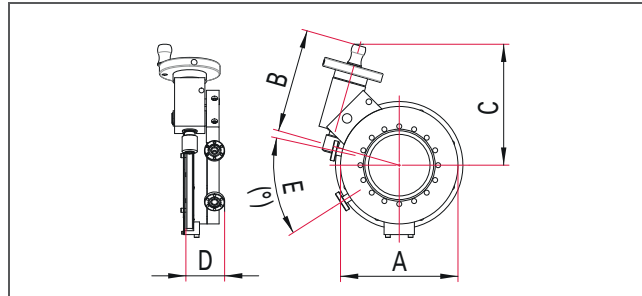

Note

Options: stepper motor on request

Rotary Manipulator, differentially pumped

| Nominal diameter | A [mm] | B [mm] | C [mm] | D [mm] | E [°] | Order number |
|------------------|--------|--------|--------|--------|-------|--------------|
| DN 40 CF | 115 | 76 | 81 | 41 | 60 | 420MDP040 |
| DN 63 CF | 146 | 93 | 91 | 48 | 45 | 420MDP063 |
| DN 100 CF | 197 | 116 | 110 | 54 | 45 | 420MDP100 |

Port Aligner for Angular and Linear Adjustment



- Ball joint for easy angular adjustment
- Adjustment angle: 3 °
- Maximum angle and stroke simultaneously usable
- Flanges with through holes
- Bakeout temperature: 250 °C
- Axial stroke: +/- 5 mm
- Operating temperature: -15 to 80 °C
- Tightness: <math> < 1 \cdot 10^{-11} \text{ Pa m}^3/\text{s}</math>
- Pressure range: $1 \cdot 10^{-10}$ hPa to 500 hPa over pressure
- Mounting orientation: any
- Inner diameter: DN 40: 38 mm; DN 63: 65 mm; DN 100: 102 mm
- Service life: Min. 10000 cycles at full deflection
- Materials: Stainless steel (bellows 316L, flange and tube 304L, holders 304)

Dimensions

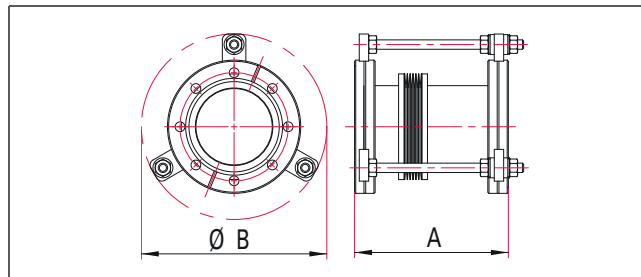

Note

Options: longer axial stroke, shorter design concept

Port Aligner for Angular and Linear Adjustment

| Nominal diameter | A [mm] | B [mm] | Order number |
|------------------|-----------|--------|--------------|
| DN 40 CF | 105 - 115 | 115 | 420MPA040 |
| DN 63 CF | 135 - 145 | 159 | 420MPA063 |
| DN 100 CF | 145 - 155 | 206 | 420MPA100 |

Flange sizes DN16 to DN250 according to ISO 3669 and compatible with ISO/TS 3669-2

Bellows-sealed Rotary Feedthrough



420MRB016

- Hermetically sealed, suitable for UHV
- Bellows-sealed
- Stainless steel ball bearing with dry lubrication, suitable for UHV
- Mode of operation: DN 16: Operating handle with snap-in stages in 10 ° increments; DN 40: shaft connections on both sides
- Operating temperature: DN 16: up to 80 °C; DN 40: up to 300 °C
- Tightness: $< 1 \cdot 10^{-11}$ Pa m³/s
- Pressure range: $1 \cdot 10^{-9}$ hPa to 500 hPa over pressure
- Mounting orientation: any
- Materials: Stainless steel



PF 621 010-T
PF 621 012-T

Note

Options for 420MRB: customized shaft

Dimensions

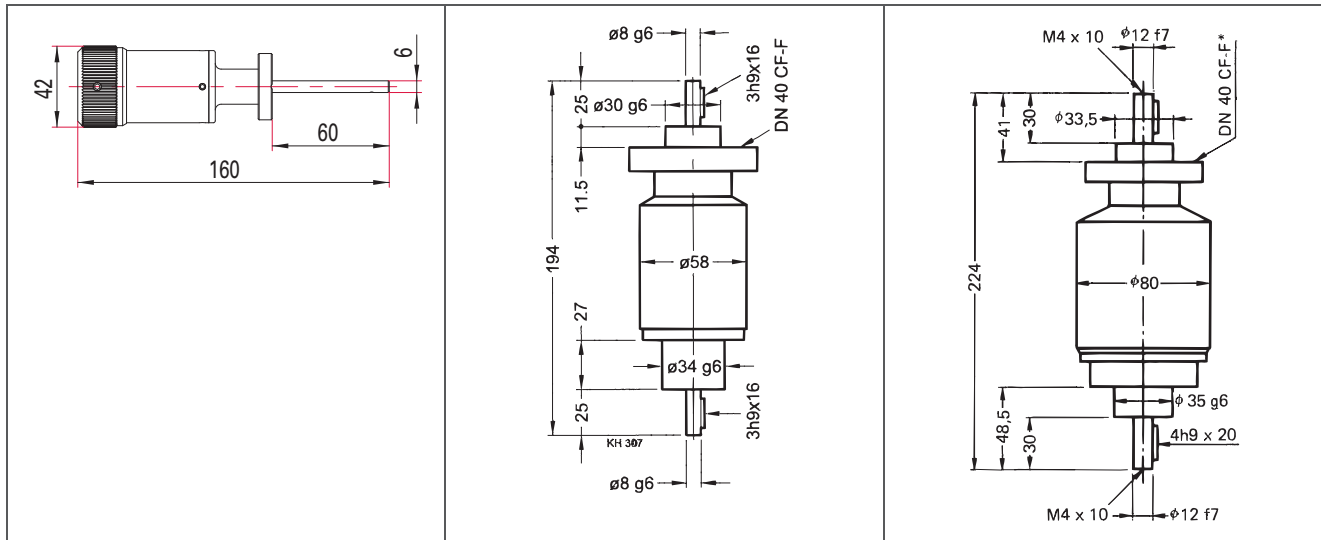

420MRB016

PF 621 010-T

PF 621 012-T

Manual/Shaft Connections

| Nominal diameter | Transferable torque static [Nm] | Transferable torque dynamic [Nm] | Shaft load, axial [N] | Shaft load, radial [N] | Thread | Order number |
|------------------|---------------------------------|----------------------------------|-----------------------|------------------------|--------|--------------|
| DN 16 CF | 0.1 | 0.2 | 10 | 20 | M3 | 420MRB016 |
| DN 40 CF-F | 3 | 4 | 20 | 60 | No | PF 621 010-T |
| DN 40 CF-F | 5 | 10 | 30 | 100 | No | PF 621 012-T |

Flange sizes DN16 to DN250 according to ISO 3669 and compatible with ISO/TS 3669-2

Bellows-sealed Rotary Feedthrough, Pneumatic



- Hermetically sealed, suitable for UHV
- Bellows-sealed
- Stainless steel ball bearing with dry lubrication, suitable for UHV
- Adjustable swivel speed
- Connection: (compressed air) 6 mm hose connection
- Bakeout temperature: up to 250 °C, pneumatic drive (removable) up to 60 °C
- Mode of operation: Pneumatically operated; double acting
- Operating temperature: up to 60 °C
- Tightness: $1 \cdot 10^{-11}$ Pa m³/s
- Angle of rotation: 0 to 180 ° (final position adjustable)
- Compressed air (overpressure) max.: 0.7 MPa
- Compressed air (overpressure) min.: 0.15 MPa
- Mounting orientation: any
- Materials: Stainless steel
- Service life: 500000 cycles

Pneumatic

Dimensions

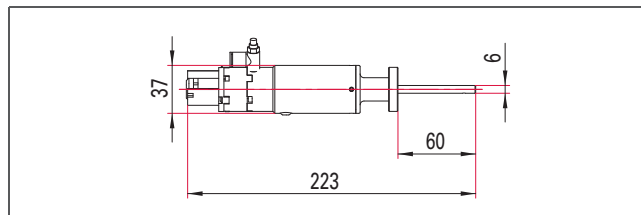

| Nominal diameter | Transferable torque static [Nm] | Transferable torque dynamic [Nm] | Shaft load, axial [N] | Shaft load, radial [N] | Thread | Order number |
|------------------|---------------------------------|----------------------------------|-----------------------|------------------------|--------|--------------|
| DN 16 CF | 0.1 | 0.2 | 10 | 20 | M3 | 420MRB016-p |

Flange sizes DN16 to DN250 according to ISO 3669 and compatible with ISO/TS 3669-2

Elastomer-sealed Rotary Feedthrough DN 63 ISO-K



- With FKM shaft seal and ball bearing, greased to be suitable for vacuum
- Rotary speed can be increased by up to a factor of two if reduced service life is acceptable
- With through shaft for directly transmitting high torques
- Bakeout temperature: 110 °C
- Operating temperature: 50 °C
- Tightness (static): $1 \cdot 10^{-10}$ Pa m³/s
- Seal: FKM
- Rotation speed: 500 min⁻¹
- Pressure range: $1 \cdot 10^{-8}$ hPa to ambient pressure
- Mounting orientation: any
- Materials: Housing: aluminum; shaft: stainless steel
- Service life (revolutions): 10000000

Dimensions

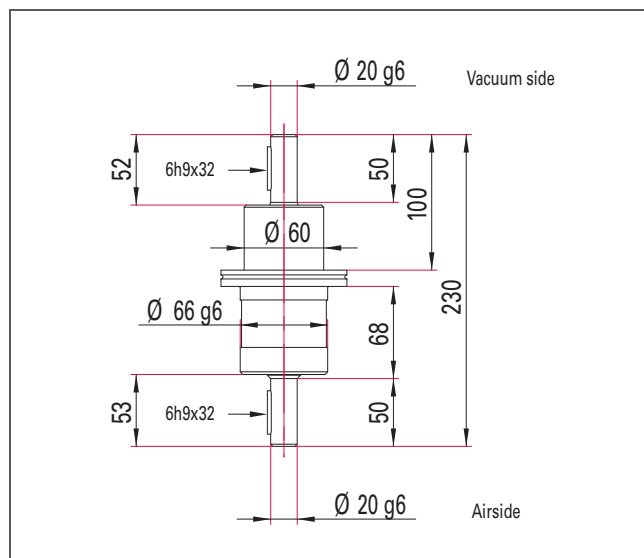

ISO-K

| Nominal diameter | Transferable torque [Nm] | Shaft connection [mm] | Shaft load, axial [N] | Shaft load, radial [N] | Order number |
|------------------|--------------------------|-----------------------|-----------------------|------------------------|--------------|
| DN 63 ISO-K | 100 | ø 20 x 50 | 100 | 500 | PF 420 010-T |

Elastomer-sealed Rotary Feedthrough DN 16 - 40 ISO-KF



- With FKM shaft seal and ball bearing, greased to be suitable for vacuum
- Rotary speed can be increased by up to a factor of two if reduced service life is acceptable
- With through shaft for directly transmitting high torques
- With integrated FKM O-ring, installation without additional seal
- Bakeout temperature: 110 °C
- Operating temperature: up to 50 °C
- Tightness (static): $1 \cdot 10^{-10}$ Pa m³/s
- Seal: FKM
- Pressure range: $1 \cdot 10^{-8}$ hPa to ambient pressure
- Mounting orientation: any
- Materials: Housing: aluminum; shaft: stainless steel
- Service life (revolutions): 20000000

Dimensions

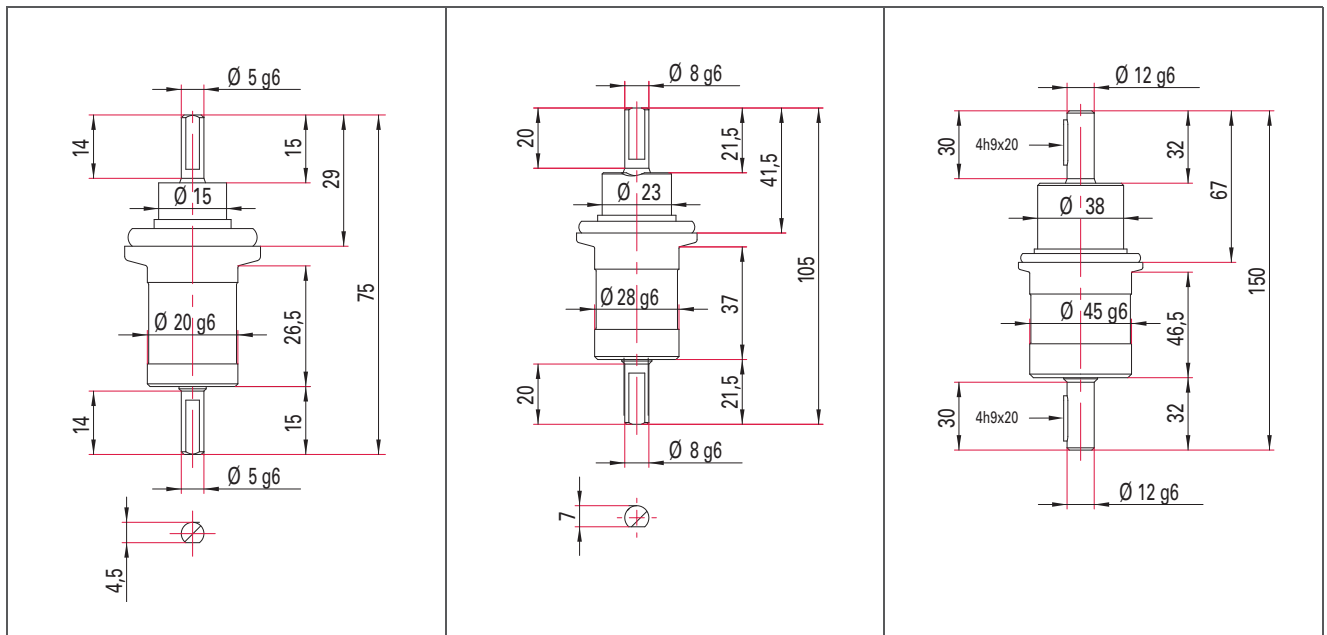

PF 222 010 -T

PF 223 010-T

PF 224 010-T

ISO-KF

| Nominal diameter | Transferable torque [Nm] | Shaft connection [mm] | Shaft load, axial [N] | Shaft load, radial [N] | Order number |
|------------------|--------------------------|-----------------------|-----------------------|------------------------|---------------|
| DN 16 ISO-KF | 1.5 | ø 5 x 14 | 30 | 60 | PF 222 010 -T |
| DN 25 ISO-KF | 6 | ø 8 x 20 | 50 | 150 | PF 223 010-T |
| DN 40 ISO-KF | 25 | ø 12 x 30 | 60 | 250 | PF 224 010-T |

Rotary Magnetic Feedthrough



- Magnetic coupling with samarium-cobalt magnets
- Stainless steel ball bearing with dry lubrication, suitable for UHV
- Hermetically sealed, suitable for UHV
- Fixing brake
- Bakeout temperature: 200 °C
- Operating temperature: -15 to 80 °C
- Tightness: $1 \cdot 10^{-11}$ Pa m³/s
- Angle of rotation: 360 °
- Pressure range: $1 \cdot 10^{-10}$ hPa to 500 hPa over pressure
- Scale: (DN 40) Accuracy of reading 1/10 °
- Shaft connection: with threaded hole, vented: DN 16: M3x6; DN 40: M5x10

Dimensions

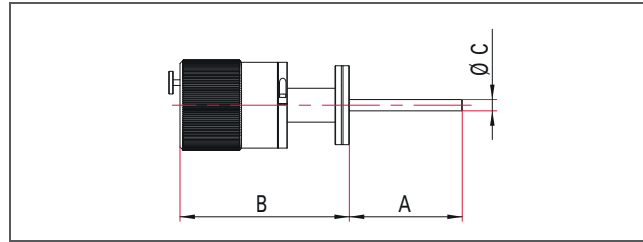

Note

Upon exceeding the maximum torque, the magnets snap into the next stable position, the feedthrough does not suffer any damage.

Manual

| Nominal diameter | A [mm] | B [mm] | C [mm] | Torque [Nm] | Order number |
|------------------|--------|--------|--------|-------------|--------------|
| DN 16 CF | 50 | 82 | 6 | 0.5 | 420MRM016 |
| DN 40 CF | 100 | 150 | 10 | 8 | 420MRM040 |

Flange sizes DN16 to DN250 according to ISO 3669 and compatible with ISO/TS 3669-2

Rotary Magnetic Feedthrough, Motorized

- Magnetic coupling with samarium-cobalt magnets
- Stainless steel ball bearing with dry lubrication, suitable for UHV
- Hermetically sealed, suitable for UHV
- Bakeout temperature with electric parts: 80 °C
- Bakeout temperature without electric parts: 200 °C
- Operating temperature: -10 to 50 °C
- Tightness: $1 \cdot 10^{-11}$ Pa m³/s
- Angle of rotation: 360 °
- Pressure range: $1 \cdot 10^{-10}$ hPa to 500 hPa over pressure
- Shaft connection: with threaded hole, vented: DN 16: M3x6; DN 40: M5x10

Motorized

Dimensions

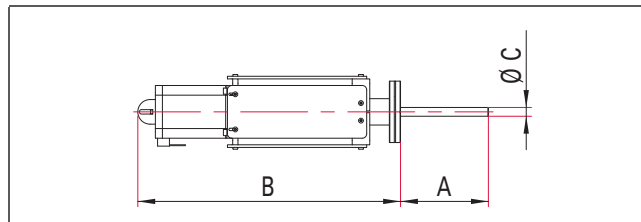

- Torque: max. 3 Nm
- Rotation speed: 500 min⁻¹
- Transmission: optional available
- Motor version: 2-phase stepper motor

| Nominal diameter | A [mm] | B [mm] | C [mm] | Lowest angular resolution [°] | Order number |
|------------------|--------|--------|--------|-------------------------------|--------------|
| DN 40 CF | 100 | 299 | 10 | 0.45 | 420MRM040-m |

Flange sizes DN16 to DN250 according to ISO 3669 and compatible with ISO/TS 3669-2

Motorized, high precision

Dimensions

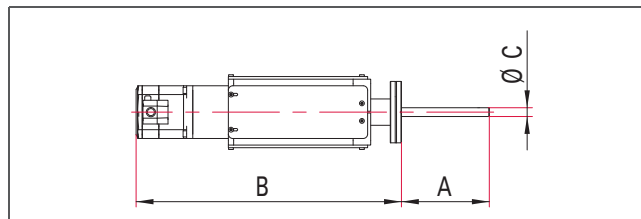

- Including resolver control, driver and controller
- Torque: max. 8 Nm
- Rotation speed: 30 min⁻¹
- Transmission: backlash-free Harmonic Drive® gear (gear reduction 100:1)
- Motor version: 2-phase stepper motor

| Nominal diameter | A [mm] | B [mm] | C [mm] | Lowest angular resolution [°] | Order number |
|------------------|--------|--------|--------|-------------------------------|--------------|
| DN 40 CF | 100 | 302 | 10 | 0.0036 | 420MRM040-hm |

Flange sizes DN16 to DN250 according to ISO 3669 and compatible with ISO/TS 3669-2

Elastomer-sealed Rotary/Linear Feedthrough Long Version MDD



- Direct power transmission using elastomer-sealed shaft
- Shaft made from hardened stainless steel, diameter 12 mm
- Freely rotatable and slidable
- Adjustable stroke limiting stops
- Bakeout temperature: 200 °C
- Operating temperature: -15 to 150 °C
- Tightness (static): $1 \cdot 10^{-10}$ Pa m³/s
- Pressure range: $1 \cdot 10^{-8}$ hPa to ambient pressure
- Lubricant: Perfluoropolyether grease
- Transferable torque dynamic: 20 Nm
- Shaft connection: with threaded hole, vented: M6x12
- Shaft load, axial: 100 N

Dimensions

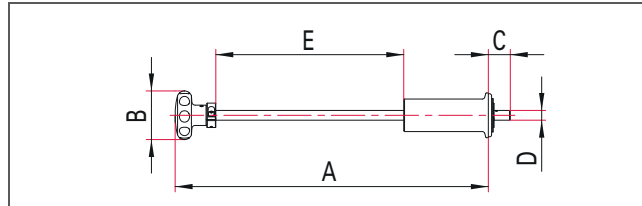

Note

Options: additional stroke lengths, motor drive, alternative vacuum grease: mineral or silicone grease

Elastomer-sealed Rotary/Linear Feedthrough Long Version

| Nominal diameter | A [mm] | B [mm] | C [mm] | D [mm] | E [mm] | Order number |
|------------------|--------|--------|--------|--------|--------|----------------|
| DN 40 KF | 404 | 60 | 27 | 12 | 250 | 120MDD040-0250 |
| DN 40 KF | 654 | 60 | 27 | 12 | 500 | 120MDD040-0500 |
| DN 40 KF | 904 | 60 | 27 | 12 | 750 | 120MDD040-0750 |

Flanges according to ISO 2861

Clamping Device for Rotary/Linear Feedthroughs MDD



- To fix the guide rod in any position
- Can be installed after system installation and removed again as desired
- Bakeout temperature: 200 °C

Dimensions

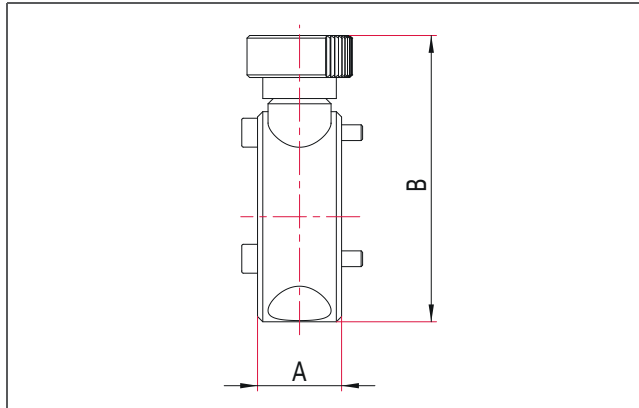

Clamping Device for Rotary/Linear Feedthroughs MDD

| Nominal diameter | A [mm] | B [mm] | Order number |
|------------------|--------|--------|--------------|
| DN 40 KF | 16 | 55 | 120MDD-B |

Anti-twist Lock for Rotary/Linear Feedthroughs MDD



- Fixes angle position if only linear movement is to be transferred
- Can be installed after system installation and removed again as desired
- Bakeout temperature: 200 °C

Dimensions

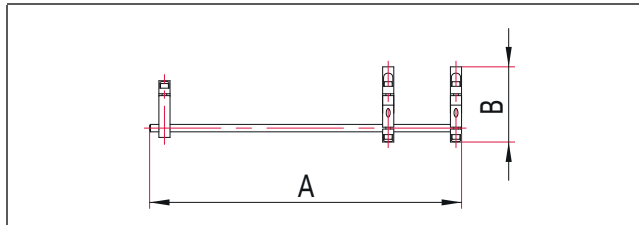

Anti-twist Lock for Rotary/Linear Feedthroughs MDD

| Nominal diameter | A [mm] | B [mm] | Order number |
|------------------|--------|--------|-------------------|
| DN 40 KF | 386 | 81 | 120MDD040-0250-VS |
| DN 40 KF | 636 | 81 | 120MDD040-0500-VS |
| DN 40 KF | 886 | 81 | 120MDD040-0750-VS |

Elastomer-sealed Rotary/Linear Feedthrough DS



- Direct power transmission using elastomer-sealed shaft
- Freely rotatable and slidable
- Adjustable stroke limiting stops
- Bakeout temperature: 110 °C
- Operating temperature: max. 50 °C
- Tightness (static): $1 \cdot 10^{-10}$ Pa m³/s
- Seal: FKM
- Pressure range: $1 \cdot 10^{-8}$ hPa to ambient pressure
- Materials: Housing: aluminum; shaft: stainless steel

Dimensions

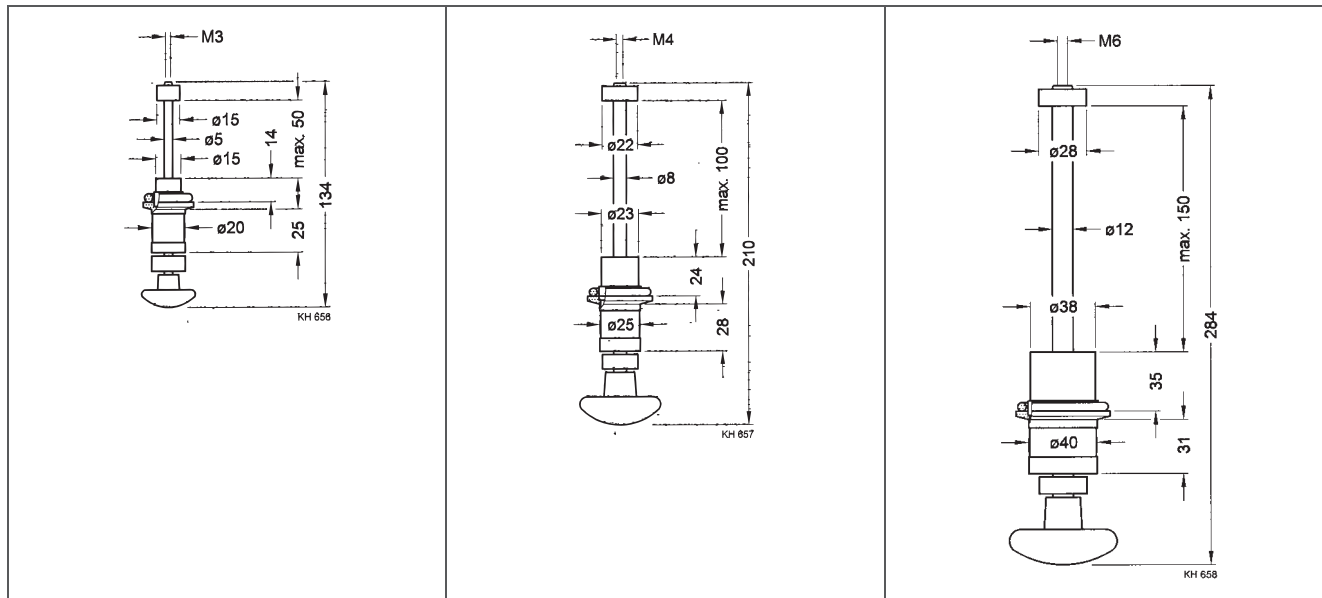

PF 242 010 -T

PF 243 010 -T

PF 244 011 -T

Elastomer-sealed Rotary/Linear Feedthrough

| Nominal diameter | Load capacity radial: at max. displacement [N] | Load capacity radial: at max. displacement [Nm] | Stroke [mm] | Shaft connection | Order number |
|------------------|--|---|-------------|-------------------------------|---------------|
| DN 16 ISO-KF | 10 | 2 | 50 | M3 x 6 / \varnothing 5 mm | PF 242 010 -T |
| DN 25 ISO-KF | 15 | 8 | 100 | M4 x 8 / \varnothing 8 mm | PF 243 010 -T |
| DN 40 ISO-KF | 30 | 20 | 150 | M6 x 10 / \varnothing 12 mm | PF 244 011 -T |

Anti-twist Lock for Rotary/Linear Feedthroughs DS

- Fixes angle position if only linear movement is to be transferred
- Can be installed after system installation and removed again as desired
- Bakeout temperature: 200 °C

Anti-twist Lock for Rotary/Linear Feedthroughs DS

| Nominal diameter | Length [mm] | Order number |
|------------------|-------------|---------------|
| DN 16 CF | 50 | PT 226 978 -T |
| DN 25 CF | 100 | PT 226 979 -T |
| DN 40 CF | 150 | PT 226 980 -T |

Magnetically Guided Rotary/Linear Feedthrough MDM



- Stainless steel ball bearing for linear and rotational movement with dry lubrication suitable for UHV
- Magnetic coupling with samarium-cobalt magnets
- Hermetically sealed, suitable for UHV
- Shaft made from hardened stainless steel, diameter 12 mm
- Freely rotatable and slidable
- Adjustable stroke limiting stops
- Bakeout temperature: 200 °C
- Tightness: $< 1 \cdot 10^{-11}$ Pa m³/s
- Pressure range: $1 \cdot 10^{-10}$ hPa to 500 hPa
- Transferable torque: 2.3 Nm
- Shaft connection: threaded hole, vented: M6x15
- Shaft load, axial: 50 N

Dimensions

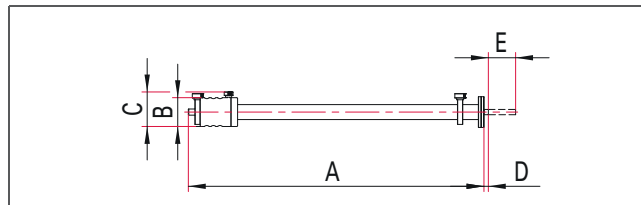

Note

Options: additional stroke lengths, additional flange sizes, higher axial force and higher torque

Magnetically Guided Rotary/Linear Feedthrough

| Nominal diameter | A [mm] | B [mm] | C [mm] | D [mm] | E [mm] | Order number |
|------------------|--------|--------|--------|--------|--------|----------------|
| DN 40 CF | 422 | 65.5 | 79 | 20 | 250 | 420MDM040-0250 |
| DN 40 CF | 672 | 65.5 | 79 | 20 | 500 | 420MDM040-0500 |
| DN 40 CF | 922 | 65.5 | 79 | 20 | 750 | 420MDM040-0750 |

Flange sizes DN16 to DN250 according to ISO 3669 and compatible with ISO/TS 3669-2

Anti-twist Lock for Rotary/Linear Feedthroughs MDM



- Fixes angle position if only linear movement is to be transferred
- Angle position adjustable
- Can be installed after system installation and removed again as desired
- Bakeout temperature: 200 °C

Dimensions

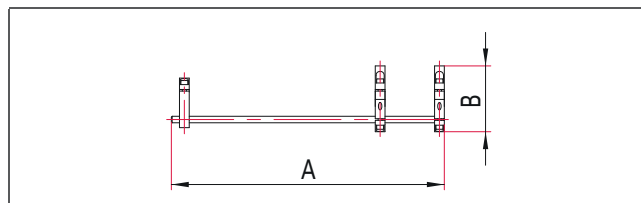

Anti-twist Lock for Rotary/Linear Feedthroughs MDM

| Nominal diameter | A [mm] | B [mm] | Order number |
|------------------|--------|--------|-------------------|
| DN 40 CF | 381 | 103 | 420MDM040-0250-VS |
| DN 40 CF | 631 | 103 | 420MDM040-0500-VS |
| DN 40 CF | 881 | 103 | 420MDM040-0750-VS |

Bellows-sealed Linear Feedthrough



- Hermetically sealed, suitable for UHV
- Bellows-sealed
- Direct manual push/pull actuation
- With setscrew
- Bakeout temperature: up to 300 °C
- Load capacity radial: at max. displacement: DN 16: 20 N; DN 40: 100 N
- Load capacity: torsion: DN 16: 0.2 Nm; DN 40: 0.5 Nm
- Mode of operation: handle
- Operating temperature: up to 300 °C
- Tightness: $1 \cdot 10^{-11}$ Pa m³/s
- Pressure range: $1 \cdot 10^{-9}$ hPa to 500 hPa over pressure
- Mounting orientation: any
- Materials: Stainless steel; hand knob: aluminum
- Service life: 10000 cycles

Dimensions

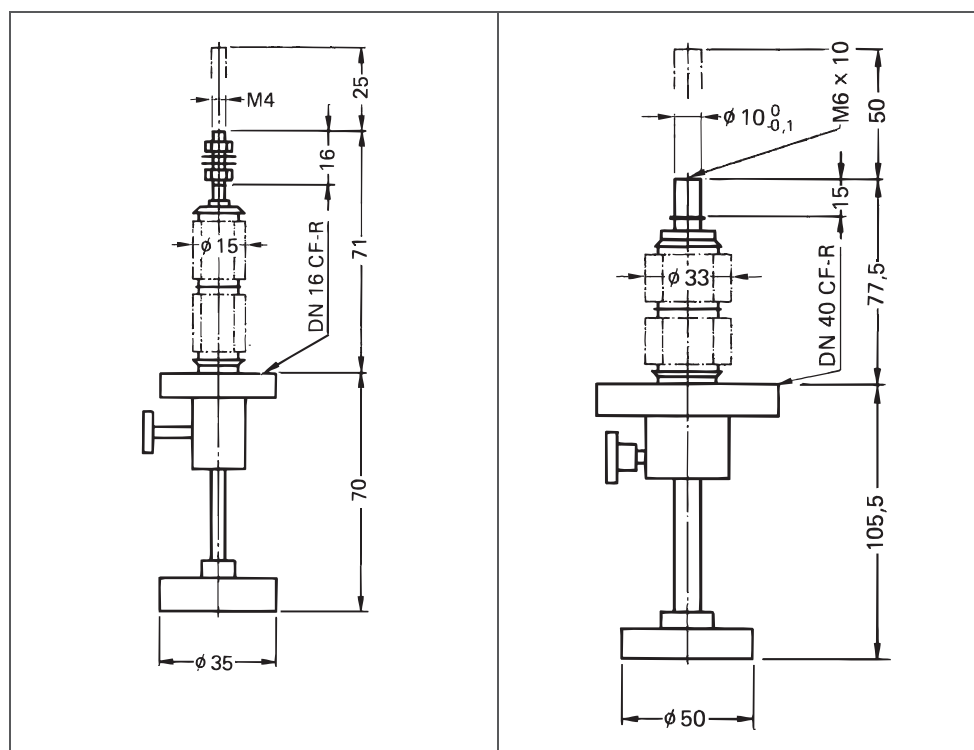

PF 630 010-T

PF 631 010-T

Manual

| Nominal diameter | Stroke [mm] | Shaft load, axial: to atmosphere [N] | Shaft load, axial: to vacuum [N] | Order number |
|------------------|-------------|--|--|--------------|
| DN 16 CF-R | 25 | 100 | 85 | PF 630 010-T |
| DN 40 CF-R | 50 | 200 | 140 | PF 631 010-T |

Bellows-sealed Precision Linear Feedthrough

- Hermetically sealed, suitable for UHV
- Bellows-sealed
- Bakeout temperature: feedthrough: up to 300 °C
- Bakeout temperature: micrometer screw/piston: up to 100 °C
- Mode of operation: Micrometer screw
- Operating temperature: up to 50 °C
- Tightness: $1 \cdot 10^{-11}$ Pa m³/s
- Pressure range: $1 \cdot 10^{-9}$ hPa to 500 hPa over pressure
- Mounting orientation: any
- Service life: 10000 cycles

Manual, Fine

Dimensions

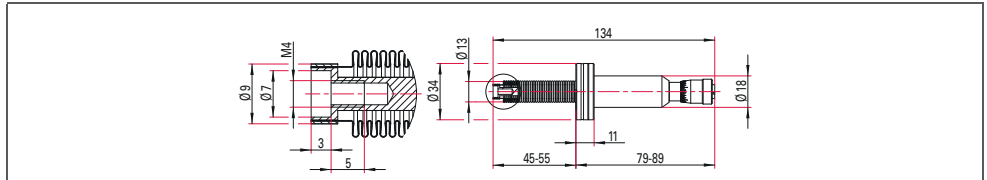

420MZF016-010

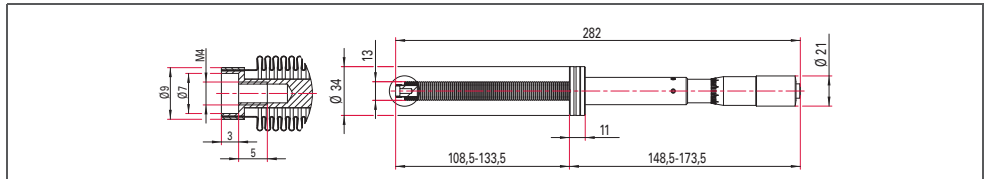

420MZF016-025

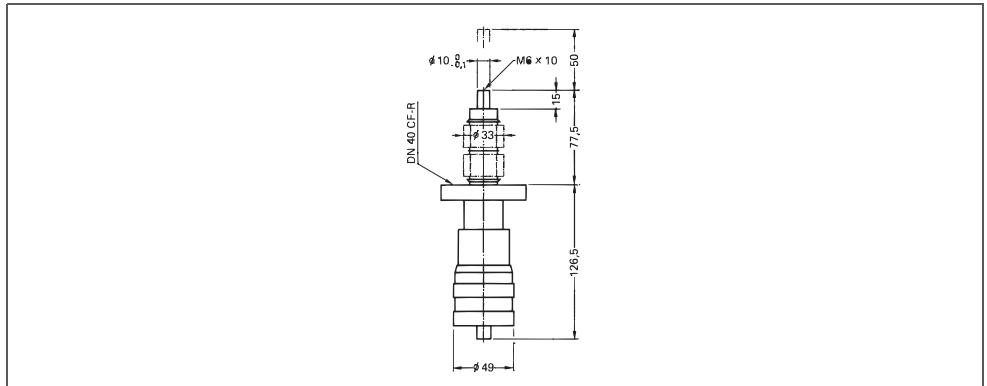

PF 631 012-T

| Nominal diameter | Stroke [mm] | Resolution [μ m] | Accuracy [μ m] | Order number |
|------------------|-------------|-----------------------|---------------------|---------------|
| DN 16 CF | 10 | 5 | 5 | 420MZF016-010 |
| DN 16 CF | 25 | 10 | 10 | 420MZF016-025 |
| DN 40 CF-R | 50 | 5 | 5 | PF 631 012-T |

Manual, Superfine

Dimensions

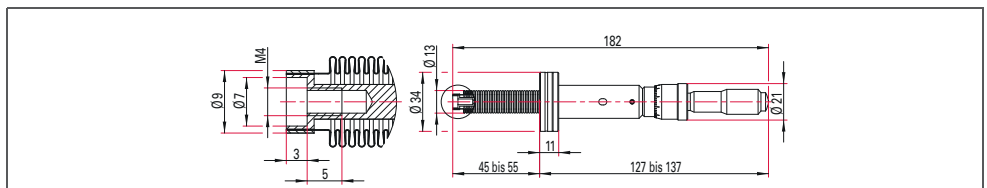

| Nominal diameter | Stroke [mm] | Resolution [μ m] | Accuracy [μ m] | Order number |
|------------------|-------------|-----------------------|---------------------|-----------------|
| DN 16 CF | 10 | 0.5 | 3 | 420MZF016-010-s |

Bellows-sealed Precision Linear Feedthrough Motorized

- Hermetically sealed, suitable for UHV
- Bellows-sealed
- For motorized fine positioning of components in the vacuum
- Maximum load moment on bellows: 0.2 Nm
- Easy bakeout with comfortable motor disassembly and position fixing device
- Bakeout temperature with electric parts: 70 °C
- Bakeout temperature without electric parts: 200 °C
- Axial force: max. 45 N
- Fixation: Screw M4 x 5 (on actuator)
- Operating temperature: max. 65 °C
- Pressure range: $1 \cdot 10^{-9}$ hPa to 500 hPa over pressure
- Service life: 10000 cycles
- Motor version: 2-phase stepper motor

Motorized, 10 mm Adjustment Travel

Dimensions

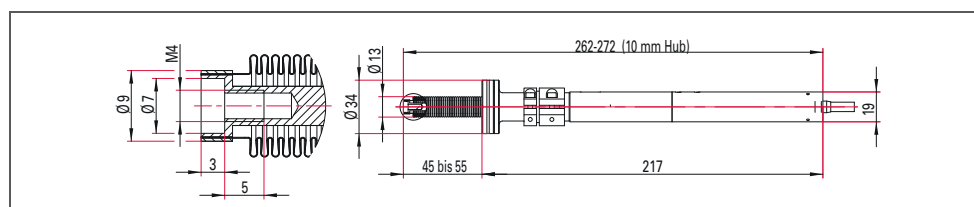

| Nominal diameter | Stroke [mm] | Resolution [μm] | Accuracy [μm] | Order number |
|------------------|-------------|------------------------------|----------------------------|-----------------|
| DN 16 CF | 10 | 0.05 | 3 | 420MZF016-010-m |

Flange sizes DN16 to DN250 according to ISO 3669 and compatible with ISO/TS 3669-2.

Motorized, 25 mm Adjustment Travel

Dimensions

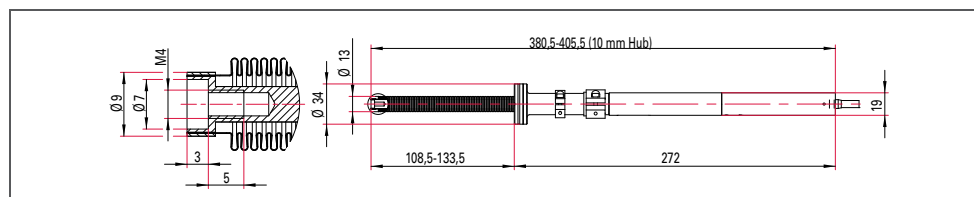

| Nominal diameter | Stroke [mm] | Resolution [μm] | Accuracy [μm] | Order number |
|------------------|-------------|------------------------------|----------------------------|-----------------|
| DN 16 CF | 25 | 0.05 | 3 | 420MZF016-025-m |

Flange sizes DN16 to DN250 according to ISO 3669 and compatible with ISO/TS 3669-2.

Custom manipulators

Individual solutions from Pfeiffer Vacuum –
Innovative. Precise. Dependable.



Custom manipulators

Pfeiffer Vacuum offers more than just standard solutions. To meet your requirements, manipulators and mechanical feedthroughs can be modified and manufactured as customized solutions to perfectly meet your needs. Thanks to our years of experience we are conversant with almost all possible requirements and will provide extensive advice on matters of system specifications, design and engineering.

Based on proven basic structures we manufacture every possible variant and develop individual solutions for movement and positioning specifications to meet your requirements from the prototype stage right up to serial production.

Examples of customized developments:

- Additional axial travel distances
- Increased axial force
- Increased torque
- Adjusted shaft ends and lengths
- Adjustment of connecting flanges or flange materials
- Increased cycle count
- Increased precision
- Gear between motor and feedthrough to adjust the speed or phase resolution
- Displacement transducer or tachometer
- Servo motor or DC motor instead of multiphase motor

Examples of product modifications

- Very large travel distances
- Very large additional loads
- Additional nominal diameters
- Additional shaft diameter
- Motorization (if not available as standard version)
- Motor controls

Our manipulators and mechanical feedthroughs can also be combined with other Pfeiffer Vacuum products and optimally configured to one another. For example, the installation situation in vacuum chambers can be examined and the impact of external loads simulated using the FEM (Finite Element Method) calculations in the design phase.

A

- A 100 L / A 100 L ES,
Multi-stage Roots Pumps, CompactPart 3.1 / **Page 180**
- A 100 L and A 180 L,
Multi-stage Roots Pumps, CompactPart 3.1 / **Page 178**
- A 180 L, Multi-stage Roots Pumps, CompactPart 3.1 / **Page 178**
- A 203 H, Multi-stage Roots Pumps,
Harsh Duty ApplicationsPart 3.1 / **Page 202**
- A 203 P, Multi-stage Roots Pumps,
Medium Duty ApplicationsPart 3.1 / **Page 196**
- A 603 P, Multi-stage Roots Pumps,
Medium Duty ApplicationsPart 3.1 / **Page 196**
- A 803 H, Multi-stage Roots Pumps,
Harsh Duty ApplicationsPart 3.1 / **Page 202**
- A 1003 P, Multi-stage Roots Pumps,
Medium Duty ApplicationsPart 3.1 / **Page 196**
- A 1503 H, Multi-stage Roots Pumps,
Harsh Duty ApplicationsPart 3.1 / **Page 202**
- A 1803 H, Multi-stage Roots Pumps,
Harsh Duty ApplicationsPart 3.1 / **Page 202**
- A3H Serie - Harsh Duty Applications,
Multi-stage Roots PumpsPart 3.1 / **Page 200**
- A3P Serie - Medium Duty Applications,
Multi-stage Roots PumpsPart 3.1 / **Page 194**
- A4 Serie, Multi-stage Roots PumpsPart 3.1 / **Page 206**
- Accessories for D-Sub Feedthroughs,
Electrical FeedthroughsPart 3.3 / **Page 327**
- Accessories for Glass Retainers, Components,
ViewportsPart 3.3 / **Page 209**
- Accessories for Round Socket,
Electrical FeedthroughsPart 3.3 / **Page 328**
- Accessories package for HPU, Turbopumps,
Hybrid Bearing, HiPace AccessoriesPart 3.1 / **Page 365**
- Accessories, ComponentsPart 3.3 / **from Page 212**
- Burst DiskPart 3.3 / **Page 214**
- Custom ComponentsPart 3.3 / **Page 216**
- ISO-K Hose ClampPart 3.3 / **Page 215**
- ISO-KF Hose ClampPart 3.3 / **Page 215**
- Pressure Relief ValvesPart 3.3 / **Page 214**
- SealantsPart 3.3 / **Page 213**
- Thread LubricantPart 3.3 / **Page 212**
- Vacuum Greases and OilsPart 3.3 / **Page 212**
- Accessories, Turbopumps, Hybrid Bearing,
HiPace AccessoriesPart 3.1 / **Page 378**
- ACG 600, Multi-stage Roots Pumps, IndustrialPart 3.1 / **Page 190**
- ACP 120, Multi-stage Roots Pumps, IndustrialPart 3.1 / **Page 186**
- ACP 120/ACG 600, Multi-stage Roots Pumps,
IndustrialPart 3.1 / **Page 184**
- ACP 15, Multi-stage Roots Pumps, Air cooledPart 3.1 / **Page 166**
- ACP 28, Multi-stage Roots Pumps, Air cooledPart 3.1 / **Page 170**
- ACP 40, Multi-stage Roots Pumps, Air cooledPart 3.1 / **Page 174**
- ACP Serie - Light Duty Applications,
Multi-stage Roots Pumps, Air cooledPart 3.1 / **Page 164**
- ActiveLine, MeasurementPart 3.2 / **from Page 30**
- Capacitance transmitters CCR,
temperature compensated, TorrPart 3.2 / **Page 40**
- Capacitance transmitters CCR,
temperature controlled, TorrPart 3.2 / **Page 42**
- Capacitance transmitters CMR,
temperature compensated, hPaPart 3.2 / **Page 36**
- Capacitance transmitters CMR,
temperature controlled, hPaPart 3.2 / **Page 38**
- Cold Cathode transmitters IKRPart 3.2 / **from Page 50**
- Controllers TPGPart 3.2 / **from Page 64**
- DualGauge measurement equipmentPart 3.2 / **Page 61**
- Handheld Vacuum Gauge TPGPart 3.2 / **Page 62**
- Hot Cathode transmitters IMRPart 3.2 / **Page 56**
- Piezo-Transmitter APRPart 3.2 / **Page 32**
- Pirani transmitter TPRPart 3.2 / **from Page 46**
- Pirani/Bayard-Alpert transmitters PBRPart 3.2 / **Page 58**
- Pirani/Capacitance transmitters PCRPart 3.2 / **Page 44**
- Pirani/Cold Cathode transmitters PKRPart 3.2 / **Page 54**
- SingleGauge measurement equipmentPart 3.2 / **Page 60**
- Software for display and data logging for
ActiveLinePart 3.2 / **Page 67**
- Software, ActiveLinePart 3.2 / **Page 67**
- AD73 KH, Multi-stage Roots PumpsPart 3.1 / **Page 208**
- Adsorption filter, Rotary Vane Pumps, Two-stage,
DuoLine AccessoriesPart 3.1 / **Page 78**
- AGB 4, Rotary Vane Pumps, Two-stage,
Pascal Accessories, Automatic gas ballastPart 3.1 / **Page 117**
- AGB 36, Rotary Vane Pumps, Two-stage,
Pascal Accessories, Automatic gas ballastPart 3.1 / **Page 118**
- Air cooled multi-stage Roots PumpsPart 3.1 / **from Page 164**
- ACP 15Part 3.1 / **Page 166**
- ACP 28Part 3.1 / **Page 170**
- ACP 40Part 3.1 / **Page 174**
- ACP Serie - Light Duty ApplicationsPart 3.1 / **Page 164**
- Air cooling, Turbopumps, Hybrid Bearing,
HiPace AccessoriesPart 3.1 / **Page 370**
- Air venting valve and further accessories, Turbopumps,
Magnetically Levitated, ATH AccessoriesPart 3.1 / **Page 434**
- All-metal angle valves, ValvesPart 3.3 / **from Page 233**
- Electropneumatic, with position indicator (PI),
with pilot valve (PV)Part 3.3 / **from Page 234**
- Electropneumatic, with position indicator (PI),
with pilot valve (PV), normally openPart 3.3 / **Page 246**
- Pneumatic, with position indicator (PI),
without pilot valve (PV)Part 3.3 / **from Page 240**
- Pneumatic, without position indicator (PI),
without pilot valve (PV)Part 3.3 / **Page 244**
- Solenoid actuatedPart 3.3 / **from Page 248**
- UVH CU, flange sizes DN 16 CF to DN 63 CFPart 3.3 / **Page 233**
- All-metal gas dosing valve UDV, ValvesPart 3.3 / **Page 284**
- Analysis EquipmentPart 3.2 / **from Page 86**
- Gas analysisPart 3.2 / **from Page 104**
- Residual gas analysisPart 3.2 / **from Page 98**
- Angle valves manual actuated, ValvesPart 3.3 / **from Page 228**
- Anti-twist Lock for Rotary/Linear
Feedthroughs DSPart 3.3 / **from Page 348**
- Anti-twist Lock for Rotary/Linear
Feedthroughs MDDPart 3.3 / **from Page 347**
- Anti-twist Lock for Rotary/Linear
Feedthroughs MDMPart 3.3 / **from Page 349**
- APA 302, Contamination Management SolutionsPart 3.2 / **Page 174**
- APR 250, Measurement, ActiveLine,
Piezo-Transmitter APRPart 3.2 / **Page 32**
- APR 260, Measurement, ActiveLine,
Piezo-Transmitter APRPart 3.2 / **Page 32**
- APR 262, Measurement, ActiveLine,
Piezo-Transmitter APRPart 3.2 / **Page 32**
- APR 265, Measurement, ActiveLine,
Piezo-Transmitter APRPart 3.2 / **Page 32**
- APR 266, Measurement, ActiveLine,
Piezo-Transmitter APRPart 3.2 / **Page 32**
- APR 267, Measurement, ActiveLine,
Piezo-Transmitter APRPart 3.2 / **Page 32**
- APR 4300, Contamination Management SolutionsPart 3.2 / **Page 176**
- ASI 30, Leak Detectors, ModularPart 3.2 / **Page 158**
- ASM 102S, Leak Detectors, SniffingPart 3.2 / **Page 162**
- ASM 182 T, Leak Detectors,
High performance - CompactPart 3.2 / **Page 146**
- ASM 182 TD+, Leak Detectors,
High performance - CompactPart 3.2 / **Page 146**
- ASM 192 T, Leak Detectors,
High performance - ConsolePart 3.2 / **Page 150**
- ASM 192 T2D+, Leak Detectors,
High performance - ConsolePart 3.2 / **Page 150**
- ASM 310, Leak Detectors, PortablePart 3.2 / **Page 134**
- ASM 340, Leak Detectors, MultipurposePart 3.2 / **Page 138**
- ASM 340 D, Leak Detectors, MultipurposePart 3.2 / **Page 138**

| | |
|--|---------------------------------|
| ASM 380, Leak Detectors, | |
| High performance - Mobile | Part 3.2 / Page 142 |
| ASM 1002, Leak Detectors, Workstation | Part 3.2 / Page 154 |
| ATEX, Roots Pumps | Part 3.1 / from Page 244 |
| Okta 500 ATEX | Part 3.1 / Page 244 |
| Okta 1000 ATEX | Part 3.1 / Page 246 |
| Okta 2000 ATEX | Part 3.1 / Page 248 |
| Okta 4000 ATEX | Part 3.1 / Page 250 |
| ATH 1600-2300 M, Turbopumps, | |
| Magnetically Levitated | Part 3.1 / from Page 404 |
| ATH 1603 M | Part 3.1 / Page 406 |
| ATH 2303 M | Part 3.1 / Page 412 |
| ATH 2800 M | Part 3.1 / Page 418 |
| ATH 3200 M | Part 3.1 / Page 422 |
| ATP 2300 M | Part 3.1 / Page 426 |
| ATH Accessories, Turbopumps, | |
| Magnetically Levitated | Part 3.1 / from Page 430 |
| Air venting valve and further accessories | Part 3.1 / Page 434 |
| Drive electronics | Part 3.1 / Page 430 |
| Heater band cables and water valve cables | Part 3.1 / Page 433 |
| Inlet screen kit | Part 3.1 / Page 435 |
| Interconnecting cable between pump and external drive electronics (Magpower) | Part 3.1 / Page 432 |
| Mains cable | Part 3.1 / Page 434 |
| Mains pack | Part 3.1 / Page 431 |
| Mounting bolts | Part 3.1 / Page 433 |
| Remote control | Part 3.1 / Page 431 |
| Rotatable flange | Part 3.1 / Page 435 |
| Valve cable (Magpower external drive electronics to venting valve) | Part 3.1 / Page 432 |
| ATP 2300 M, Turbopumps, Magnetically Levitated | Part 3.1 / Page 426 |
| Automatic gas ballast, Rotary Vane Pumps, Two-stage, | |
| Pascal Accessories | Part 3.1 / from Page 117 |
| AGB 4 | Part 3.1 / Page 117 |
| AGB 36 | Part 3.1 / Page 118 |
| AVC MA, flange sizes DN 16 ISO-KF to DN 40 ISO-KF, All-metal angle valves | Part 3.3 / Page 248 |
| AVC MX, flange sizes DN 16 ISO-KF to DN 40 ISO-KF, All-metal angle valves | Part 3.3 / Page 248 |
| AVC PA, flange sizes DN 16 ISO-KF to DN 40 ISO-KF, All-metal angle valves | Part 3.3 / from Page 234 |
| AVC PX, flange sizes DN 16 ISO-KF to DN 40 ISO-KF, All-metal angle valves | Part 3.3 / from Page 236 |
| AVC SA, flange sizes DN 16 ISO-KF to DN 40 ISO-KF, Angle valves, Manual actuated | Part 3.3 / Page 228 |
| AVC SX, flange sizes DN 16 ISO-KF to DN 40 ISO-KF, Angle valves, Manual actuated | Part 3.3 / Page 228 |

B

| | |
|---|---------------------------------|
| Backing pump control, Turbopumps, Hybrid Bearing, | |
| HiPace Accessories | Part 3.1 / Page 372 |
| Ball valve, 3-way, manual, Valves | Part 3.3 / Page 294 |
| DN 16 to 40 ISO-KF | Part 3.3 / Page 294 |
| Ball valve, manual, Valves | Part 3.3 / from Page 295 |
| Brass, DN 10 to 40 ISO-KF | Part 3.3 / Page 296 |
| Stainless steel, DN 10 to 40 ISO-KF | Part 3.3 / Page 295 |
| Bellows-sealed Linear Feedthrough | Part 3.3 / from Page 350 |
| Bellows-sealed Precision Linear | |
| Feedthrough | Part 3.3 / from Page 351 |
| Bellows-sealed Precision Linear | |
| Feedthrough Motorized | Part 3.3 / from Page 352 |
| Bellows-sealed Rotary Feedthrough | Part 3.3 / from Page 340 |
| Bellows-sealed Rotary Feedthrough, | |
| Pneumatic | Part 3.3 / from Page 341 |
| Borosilicate Float Glass, Components, Viewports | Part 3.3 / Page 209 |
| Burst Disk, Components, Accessories | Part 3.3 / Page 214 |
| Butterfly valves, Valves | Part 3.3 / from Page 259 |
| Manual, DN 16 KF to DN 50 KF, aluminum | Part 3.3 / Page 259 |
| Manual, DN 16 KF to DN 50 KF, stainless steel | Part 3.3 / Page 260 |
| Manual, DN 63 ISO-F, aluminum | Part 3.3 / Page 261 |
| Manual, DN 63 ISO-F, stainless steel | Part 3.3 / Page 262 |

C

| | |
|--|---------------------------------|
| Calcium Fluoride, Components, Viewports | Part 3.3 / Page 210 |
| Capacitance transmitters CCR, temperature compensated, | |
| Torr, Measurement, ActiveLine | Part 3.2 / Page 40 |
| CCR 361 | Part 3.2 / Page 40 |
| CCR 362 | Part 3.2 / Page 40 |
| CCR 363 | Part 3.2 / Page 40 |
| CCR 364 | Part 3.2 / Page 40 |
| CCR 365 | Part 3.2 / Page 40 |
| Capacitance transmitters CCR, temperature controlled, | |
| Torr, Measurement, ActiveLine | Part 3.2 / Page 42 |
| CCR 371 | Part 3.2 / Page 42 |
| CCR 372 | Part 3.2 / Page 42 |
| CCR 373 | Part 3.2 / Page 42 |
| CCR 374 | Part 3.2 / Page 42 |
| CCR 375 | Part 3.2 / Page 42 |
| Capacitance transmitters CMR, temperature compensated, | |
| hPa, Measurement, ActiveLine | Part 3.2 / Page 36 |
| CMR 361 | Part 3.2 / Page 36 |
| CMR 362 | Part 3.2 / Page 36 |
| CMR 363 | Part 3.2 / Page 36 |
| CMR 364 | Part 3.2 / Page 36 |
| CMR 365 | Part 3.2 / Page 36 |
| Capacitance transmitters CMR, temperature controlled, | |
| hPa, Measurement, ActiveLine | Part 3.2 / Page 38 |
| CMR 371 | Part 3.2 / Page 38 |
| CMR 372 | Part 3.2 / Page 38 |
| CMR 373 | Part 3.2 / Page 38 |
| CMR 374 | Part 3.2 / Page 38 |
| CMR 375 | Part 3.2 / Page 38 |
| CCR 361, Measurement, ActiveLine, | |
| Capacitance transmitters | Part 3.2 / Page 40 |
| CCR 362, Measurement, ActiveLine, | |
| Capacitance transmitters | Part 3.2 / Page 40 |
| CCR 363, Measurement, ActiveLine, | |
| Capacitance transmitters | Part 3.2 / Page 40 |
| CCR 364, Measurement, ActiveLine, | |
| Capacitance transmitters | Part 3.2 / Page 40 |
| CCR 365, Measurement, ActiveLine, | |
| Capacitance transmitters | Part 3.2 / Page 40 |
| CCR 371, Measurement, ActiveLine, | |
| Capacitance transmitters | Part 3.2 / Page 42 |
| CCR 372, Measurement, ActiveLine, | |
| Capacitance transmitters | Part 3.2 / Page 42 |
| CCR 373, Measurement, ActiveLine, | |
| Capacitance transmitters | Part 3.2 / Page 42 |
| CCR 374, Measurement, ActiveLine, | |
| Capacitance transmitters | Part 3.2 / Page 42 |
| CCR 375, Measurement, ActiveLine, | |
| Capacitance transmitters | Part 3.2 / Page 42 |
| Centering rings, Turbopumps, Hybrid Bearing, | |
| HiPace Accessories | Part 3.1 / Page 380 |
| CF Ports, Vacuum Chambers | Part 3.3 / Page 28 |
| CF Quick-Access-Door, Vacuum Chambers | Part 3.3 / Page 33 |
| CF Shutter, Manual, Components, Viewports | Part 3.3 / Page 206 |
| CF Shutter, Pneumatic, Components, Viewports | Part 3.3 / Page 207 |
| CF Viewport, Components, Viewports | Part 3.3 / Page 204 |
| CF, Components | Part 3.3 / from Page 144 |
| CF 4-Way Cross | Part 3.3 / Page 186 |
| CF 4-Way Reducer Cross | Part 3.3 / Page 187 |
| CF 5-Way Cross | Part 3.3 / Page 188 |
| CF 6-Way Cross | Part 3.3 / Page 189 |
| CF 90° Elbow | Part 3.3 / Page 183 |
| CF Blank Flange | Part 3.3 / Page 153 |
| CF Blank Flange, Rotatable | Part 3.3 / Page 157 |
| CF Blank Flange, Rotatable, 316LN ESR | Part 3.3 / Page 158 |
| CF Blank Flange, with Thread | Part 3.3 / Page 154 |
| CF Blank Flange, with Thread, 316LN ESR | Part 3.3 / Page 156 |
| CF Copper Gasket | Part 3.3 / Page 144 |
| CF Cube | Part 3.3 / Page 191 |

- CF Elastomer Gasket FKMPart 3.3 / **Page 148**
- CF Flange CapPart 3.3 / **Page 177**
- CF Full NipplePart 3.3 / **Page 182**
- CF Half NipplePart 3.3 / **Page 168**
- CF Half Nipple, RotatablePart 3.3 / **Page 170**
- CF Half Nipple, Rotatable, with ThreadPart 3.3 / **Page 171**
- CF Half Nipple, with ThreadPart 3.3 / **Page 169**
- CF Hexagon Head Screw Set for Flanges with Tapped HolesPart 3.3 / **Page 150**
- CF Hexagon Head Screw Set for Flanges with Through-holesPart 3.3 / **Page 149**
- CF Hexagon Head Screw Set for Spacer FlangesPart 3.3 / **Page 150**
- CF Hexagon Head Screw Set with Horseshoe NutsPart 3.3 / **Page 152**
- CF Plate Nut SetsPart 3.3 / **Page 151**
- CF Quick-Access-DoorPart 3.3 / **Page 176**
- CF Reducer FlangePart 3.3 / **Page 174**
- CF Reducer Flange, 316LN ESRPart 3.3 / **Page 175**
- CF Reducer Nipple, StraightPart 3.3 / **Page 190**
- CF Reducer TeePart 3.3 / **Page 185**
- CF Silver-plated Copper GasketPart 3.3 / **Page 145**
- CF Silver-plated, Vacuum-annealed Copper GasketPart 3.3 / **Page 147**
- CF Spacer FlangePart 3.3 / **Page 172**
- CF Spacer Flange with Bore HolesPart 3.3 / **Page 172**
- CF Spacer Flange with Bore Holes and Port(s)Part 3.3 / **Page 173**
- CF Stud Screw Set with Hexagon NutPart 3.3 / **Page 151**
- CF TeePart 3.3 / **Page 184**
- CF Vacuum-annealed Copper GasketPart 3.3 / **Page 146**
- CF Weld FlangePart 3.3 / **Page 159**
- CF Weld Flange, 316LN ESRPart 3.3 / **from Page 155**
- CF Weld Flange, RotatablePart 3.3 / **Page 163**
- CF Weld Flange, Rotatable, 316LN ESRPart 3.3 / **Page 165**
- CF Weld Flange, Rotatable, with ThreadPart 3.3 / **Page 164**
- CF Weld Flange, Rotatable, with Thread, 316LN ESRPart 3.3 / **Page 166**
- CF Weld Flange, with ThreadPart 3.3 / **Page 160**
- CF Weld Flange, with Thread, 316LN ESRPart 3.3 / **Page 162**
- CF Weld-On Flange, 316LN ESRPart 3.3 / **Page 167**
- CF-Swagelok® AdapterPart 3.3 / **Page 178**
- CF-VCR Adapter, Male and FemalePart 3.3 / **Page 179**
- ISO-CF Corrugated Hose, FlexiblePart 3.3 / **Page 192**
- ISO-CF Spring BellowsPart 3.3 / **Page 193**
- ISO-K/CF AdapterPart 3.3 / **Page 181**
- ISO-KF/CF AdapterPart 3.3 / **Page 180**
- Chamber feet for Standard Vacuum Chamber, Cubical (KBH), Vacuum ChambersPart 3.3 / **Page 26**
- Clamping Device for Rotary/Linear FeedthroughsPart 3.3 / **from Page 347**
- CMR 361, Measurement, ActiveLine, Capacitance transmittersPart 3.2 / **Page 36**
- CMR 362, Measurement, ActiveLine, Capacitance transmittersPart 3.2 / **Page 36**
- CMR 363, Measurement, ActiveLine, Capacitance transmittersPart 3.2 / **Page 36**
- CMR 364, Measurement, ActiveLine, Capacitance transmittersPart 3.2 / **Page 36**
- CMR 365, Measurement, ActiveLine, Capacitance transmittersPart 3.2 / **Page 36**
- CMR 371, Measurement, ActiveLine, Capacitance transmittersPart 3.2 / **Page 38**
- CMR 372, Measurement, ActiveLine, Capacitance transmittersPart 3.2 / **Page 38**
- CMR 373, Measurement, ActiveLine, Capacitance transmittersPart 3.2 / **Page 38**
- CMR 374, Measurement, ActiveLine, Capacitance transmittersPart 3.2 / **Page 38**
- CMR 375, Measurement, ActiveLine, Capacitance transmittersPart 3.2 / **Page 38**
- Coarse gas dosing valve EVD 010 H, Valves, Gas dosing valvesPart 3.3 / **Page 282**
- Coaxial Feedthrough, Flanged, BNC, Electrical FeedthroughsPart 3.3 / **Page 306**
- Coaxial Feedthrough, Flanged, MHV, Electrical FeedthroughsPart 3.3 / **Page 308**
- Coaxial Feedthrough, Flanged, SHV, Electrical FeedthroughsPart 3.3 / **Page 310**
- Coaxial Feedthrough, Weld Adapter, Electrical FeedthroughsPart 3.3 / **Page 312**
- COF, ComponentsPart 3.3 / **from Page 194**
- COF Blank FlangePart 3.3 / **Page 196**
- COF Blank Flange, with Domed Stainless Steel Disk or Dished HeadPart 3.3 / **Page 197**
- COF Copper Wire SealPart 3.3 / **Page 195**
- COF Elastomer SealPart 3.3 / **Page 195**
- COF Screw SetPart 3.3 / **Page 194**
- COF Weld FlangePart 3.3 / **Page 198**
- Cold cathode gauge heads IKR, Measurement, ModulLinePart 3.2 / **Page 72**
- IKR 050, coaxialPart 3.2 / **Page 72**
- IKR 060, coaxialPart 3.2 / **Page 72**
- IKR 070, coaxialPart 3.2 / **Page 72**
- Cold cathode measurement board, Measurement, ModulLinePart 3.2 / **Page 77**
- Cold Cathode transmitters IKR, Measurement, ActiveLinePart 3.2 / **from Page 50**
- IKR 251Part 3.2 / **Page 50**
- IKR 261Part 3.2 / **Page 50**
- IKR 270Part 3.2 / **Page 52**
- Combi-Feedthroughs, Flanged, Electrical and Thermocouple, Type K, Thermocouple FeedthroughsPart 3.3 / **Page 330**
- Compact Multi-stage Roots PumpsPart 3.1 / **from Page 178**
- A 100 L / A 100 L ESPart 3.1 / **Page 180**
- A 100 L and A 180 LPart 3.1 / **Page 178**
- A 180 LPart 3.1 / **Page 178**
- ComponentsPart 3.3 / **from Page 40**
- AccessoriesPart 3.3 / **from Page 212**
- CFPart 3.3 / **from Page 144**
- COFPart 3.3 / **from Page 194**
- ISO-K / ISO-FPart 3.3 / **from Page 106**
- ISO-KFPart 3.3 / **from Page 52**
- ViewportsPart 3.3 / **from Page 200**
- Condensate separators, Rotary Vane Pumps, Two-stage, DuoLine AccessoriesPart 3.1 / **Page 76**
- Condensate trap CT 25, Rotary Vane Pumps, Two-stage, Pascal AccessoriesPart 3.1 / **Page 116**
- Contact Clamp for Wire Conductor and Coaxial Feedthroughs, Electrical FeedthroughsPart 3.3 / **Page 329**
- Contamination Management SolutionsPart 3.2 / **from Page 170**
- APA 302Part 3.2 / **Page 174**
- APR 4300Part 3.2 / **Page 176**
- Control and display units, Turbopumps, Hybrid Bearing, HiPace AccessoriesPart 3.1 / **Page 364**
- Control unit RVC 300 for EVR 116 and RME 005 A, Valves, Gas dosing valvesPart 3.3 / **Page 292**
- Control unit RVG 050 C for UDV 140 and UDV 146, Valves, Gas dosing valvesPart 3.3 / **Page 290**
- Controllers DPG, Measurement, DigiLinePart 3.2 / **Page 28**
- DPG 202Part 3.2 / **Page 28**
- Controllers TPG, Measurement, ActiveLinePart 3.2 / **from Page 64**
- TPG 256 A, controller for 6 gaugesPart 3.2 / **Page 66**
- TPG 261, controller for 1 gaugePart 3.2 / **Page 64**
- TPG 262, controller for 2 gaugesPart 3.2 / **Page 65**
- Convection cooled Roots PumpsPart 3.1 / **from Page 220**
- Okta 250 / MPart 3.1 / **Page 220**
- Okta 500 / MPart 3.1 / **Page 222**
- Okta 1000 / MPart 3.1 / **Page 224**
- Okta 2000 / MPart 3.1 / **Page 226**
- Okta 4000 / MPart 3.1 / **Page 228**

- Okta 6000 / M Part 3.1 / **Page 230**
 Okta 8000 / M Part 3.1 / **Page 232**
 Okta 18000 / M Part 3.1 / **Page 234**
- Cooling accessories, Turbopumps, Hybrid Bearing,
 HiPace Accessories Part 3.1 / **Page 370**
- CPT 200, Measurement, DigiLine,
 Piezo-resistive Gauge CPT Part 3.2 / **Page 16**
- Custom Chambers, Vacuum Chambers Part 3.3 / **Page 36**
- Custom Components Part 3.3 / **Page 216**
- Custom Manipulators Part 3.3 / **Page 382**
- ## D
- D-Sub Feedthroughs, Flanged,
 Electrical Feedthroughs Part 3.3 / **Page 323**
- D-Sub Feedthroughs, Weld Adapter, Male,
 Electrical Feedthroughs Part 3.3 / **Page 325**
- DCU 002, Turbopumps, Hybrid Bearing,
 HiPace Accessories Part 3.1 / **Page 364**
- DCU with integrated power supply, Turbopumps,
 Hybrid Bearing, HiPace Accessories Part 3.1 / **Page 362**
- DE 1, Rotary Vane Pumps, Two-stage,
 Pascal Accessories, External oil filter Part 3.1 / **Page 121**
- DE 2, Rotary Vane Pumps, Two-stage,
 Pascal Accessories, External oil filter Part 3.1 / **Page 122**
- Diaphragm Pumps MVP Part 3.1 / **from Page 124**
- Diaphragm valves, manual, flange size
 DN 16 KF to DN 40 KF Part 3.3 / **Page 258**
- DigiLine Accessories, Measurement, DigiLine Part 3.2 / **Page 29**
- DigiLine, Measurement Part 3.2 / **from Page 14**
- Controllers DPG Part 3.2 / **Page 28**
- DigiLine Accessories Part 3.2 / **Page 29**
- Piezo-resistive Gauge CPT Part 3.2 / **Page 16**
- Piezo/Pirani Gauge RPT Part 3.2 / **Page 18**
- Pirani Gauge PPT Part 3.2 / **Page 20**
- Pirani/Bayard-Alpert Gauge HPT Part 3.2 / **Page 24**
- Pirani/Cold Cathode Gauge MPT Part 3.2 / **Page 22**
- Software DokuStar Part 3.2 / **Page 29**
- DPG 202, Measurement, DigiLine, Controllers DPG Part 3.2 / **Page 28**
- Drive electronics, Turbopumps, Magnetically Levitated,
 ATH Accessories Part 3.1 / **Page 430**
- DualGauge measurement equipment, Measurement,
 ActiveLine Part 3.2 / **Page 61**
 TPG 262 Part 3.2 / **Page 61**
- DuoLine, Rotary Vane Pumps, Two-stage Part 3.1 / **from Page 46**
- Duo 1.6 / 1.6 M Part 3.1 / **Page 48**
- Duo 3 / 3 M Part 3.1 / **Page 50**
- Duo 6 / 5 M Part 3.1 / **Page 52**
- Duo 11 / 11 M Part 3.1 / **Page 54**
- Duo 20 M Part 3.1 / **Page 56**
- Duo 20 MC Part 3.1 / **Page 58**
- Duo 35 / 35 M Part 3.1 / **Page 60**
- Duo 65 / 65 M Part 3.1 / **Page 62**
- Duo 125 / 125 M Part 3.1 / **Page 64**
- Duo 255 / 255 M Part 3.1 / **Page 66**
- DuoLine Accessories, Rotary Vane Pumps,
 Two-stage Part 3.1 / **from Page 68**
- Adsorption filter Part 3.1 / **Page 78**
- Condensate separators Part 3.1 / **Page 76**
- Dust separators Part 3.1 / **Page 81**
- Exhaust pressure switch Part 3.1 / **Page 83**
- Oil filter Part 3.1 / **Page 80**
- Oil mist filter Part 3.1 / **from Page 68**
- Operating fluid level monitoring Part 3.1 / **Page 82**
- Operations monitoring unit Part 3.1 / **Page 82**
- Pressure monitoring Part 3.1 / **Page 83**
- Temperature monitoring Part 3.1 / **Page 83**
- Dust separators, Rotary Vane Pumps, Two-stage,
 DuoLine Accessories Part 3.1 / **Page 81**
- DVC PX, flange sizes DN 16 ISO-KF to
 DN 40 ISO-KF, Inline-Valves Part 3.3 / **from Page 252**
- DVC SX, flange sizes DN 16 ISO-KF to
 DN 40 ISO-KF, Inline-Valves Part 3.3 / **Page 251**
- ## E
- Elastomer-sealed Rotary Feedthrough
 DN 16 - 40 ISO-KF Part 3.3 / **from Page 343**
- Elastomer-sealed Rotary Feedthrough
 DN 63 ISO-K Part 3.3 / **from Page 342**
- Elastomer-sealed Rotary/Linear
 Feedthrough DS Part 3.3 / **from Page 348**
- Elastomer-sealed Rotary/Linear
 Feedthrough Long Version MDD Part 3.3 / **from Page 346**
- Electrical Feedthroughs, Feedthroughs Part 3.3 / **from Page 306**
- Accessories for D-Sub Feedthroughs Part 3.3 / **Page 327**
- Accessories for Electrical Feedthroughs
 Round Socket Part 3.3 / **Page 328**
- Coaxial Feedthrough, Flanged, BNC Part 3.3 / **Page 306**
- Coaxial Feedthrough, Flanged, MHV Part 3.3 / **Page 308**
- Coaxial Feedthrough, Flanged, SHV Part 3.3 / **Page 310**
- Coaxial Feedthrough, Weld Adapter Part 3.3 / **Page 312**
- Contact Clamp for Wire Conductor and
 Coaxial Feedthroughs Part 3.3 / **Page 329**
- D-Sub Feedthroughs, Flanged Part 3.3 / **Page 323**
- D-Sub Feedthroughs, Weld Adapter, Male Part 3.3 / **Page 325**
- Electrical Feedthrough (Wire Conductor),
 Flanged, 1 kV, 20 A Part 3.3 / **Page 314**
- Electrical Feedthrough (Wire Conductor),
 Flanged, 3 kV, 600 A Part 3.3 / **Page 321**
- Electrical Feedthrough (Wire Conductor),
 Flanged, 5 kV, 15 A Part 3.3 / **Page 315**
- Electrical Feedthrough (Wire Conductor),
 Flanged, 5 kV, 150 A Part 3.3 / **Page 319**
- Electrical Feedthrough (Wire Conductor),
 Flanged, 5 kV, 30 A Part 3.3 / **Page 316**
- Electrical Feedthrough (Wire Conductor),
 Flanged, 10 kV, 30 A Part 3.3 / **Page 317**
- Electrical Feedthrough (Wire Conductor),
 Flanged, 12 kV, 150 A Part 3.3 / **Page 320**
- Electrical Feedthrough (Wire Conductor),
 Flanged, 30 kV, 30 A Part 3.3 / **Page 318**
- Electrical Feedthrough Round Socket, Flanged Part 3.3 / **Page 326**
- Electrical Feedthroughs (Wire Conductor),
 Flanged, with Silicone Plug Part 3.3 / **Page 322**
- Electrical Feedthroughs (Wire Conductor),
 with Outside Plug, Flanged Part 3.3 / **Page 324**
- Plug Atmosphere Side Part 3.3 / **Page 313**
- Plug-on Connectors for Wire Conductor and
 Coaxial Feedthroughs Part 3.3 / **Page 329**
- Electropneumatic, Mini angle valves Part 3.3 / **Page 276**
- Mini angle valves, without position indicator (PI),
 DN 5 Part 3.3 / **Page 276**
- Electropneumatic, with position indicator (PI),
 with pilot valve (PV), normally open, Valves,
 All-metal angle valves Part 3.3 / **from Page 246**
- AVC PA, flange sizes DN 16 ISO-KF to
 DN 40 ISO-KF Part 3.3 / **Page 246**
- AVC PX, flange sizes DN 16 ISO-KF to
 DN 40 ISO-KF Part 3.3 / **Page 246**
- Electropneumatic, with position indicator (PI),
 with pilot valve (PV), normally open, Valves,
 Inline-Valves Part 3.3 / **from Page 246**
- DVC PX, flange sizes DN 16 ISO-KF to
 DN 40 ISO-KF Part 3.3 / **Page 256**
- Electropneumatic, with position indicator (PI),
 with pilot valve (PV), Valves,
 All-metal angle valves Part 3.3 / **from Page 234**
- AVC PA, flange sizes DN 16 ISO-KF to
 DN 40 ISO-KF Part 3.3 / **Page 234**
- AVC PX, flange sizes DN 16 ISO-KF to
 DN 40 ISO-KF Part 3.3 / **Page 236**

EVB PA, flange sizes DN 63 to DN 160 ISO-K . . .Part 3.3 / **Page 238**
 EVB PX, flange sizes DN 63 to DN 160 ISO-K . . .Part 3.3 / **Page 238**
 Electropneumatically, Valves,
 HV gate valvesPart 3.3 / **from Page 265**
 SVV PA, flange sizes DN 16 ISO-KF to
 DN 40 ISO-KF.Part 3.3 / **Page 265**
 Electropneumatically, Valves,
 UHV gate valvesPart 3.3 / **from Page 265**
 SVV PF, flange sizes DN 63 CF-F to
 DN 200 CF-F.Part 3.3 / **Page 272**
 SVV PM, flange size DN 40 CF-FPart 3.3 / **Page 272**
 EVB PA, flange sizes DN 63 to DN 160 ISO-K,
 All-metal angle valvesPart 3.3 / **from Page 238**
 EVB PA, flange sizes DN 63 to DN 160 ISO-K,
 All-metal angle valvesPart 3.3 / **from Page 238**
 EVB PX, flange sizes DN 63 to DN 160 ISO-K,
 All-metal angle valvesPart 3.3 / **from Page 238**
 EVB PX, flange sizes DN 63 to DN 160 ISO-K,
 All-metal angle valvesPart 3.3 / **from Page 238**
 EVB SA, flange sizes DN 63 ISO-K to DN 100 ISO-K,
 Angle valvesPart 3.3 / **Page 230**
 EVB SX, flange sizes DN 63 ISO-K to DN 100 ISO-K,
 Angle valvesPart 3.3 / **Page 230**
 EVC 110 M, flange size DN 10 ISO-KF,
 All-metal angle valvesPart 3.3 / **Page 250**
 EVD 010 H, Coarse gas dosing valve.Part 3.3 / **Page 282**
 EVN 116, Gas dosing valve with
 separate shut-off valvePart 3.3 / **Page 283**
 Exhaust pressure switch, Rotary Vane Pumps,
 Two-stage, DuoLine AccessoriesPart 3.1 / **Page 83**
 External drive units, Turbopumps, Hybrid Bearing,
 HiPace Accessories.Part 3.1 / **Page 367**
 External oil filter, Rotary Vane Pumps, Two-stage,
 Pascal AccessoriesPart 3.1 / **from Page 121**
 DE 1Part 3.1 / **Page 121**
 DE 2Part 3.1 / **Page 122**

F

FeedthroughsPart 3.3 / **from Page 298**
 Electrical FeedthroughsPart 3.3 / **from Page 306**
 Fluid FeedthroughsPart 3.3 / **from Page 334**
 IsolatorsPart 3.3 / **Page 338**
 Linear FeedthroughsPart 3.3 / **from Page 350**
 Pipe FeedthroughsPart 3.3 / **Page 339**
 Rotary FeedthroughsPart 3.3 / **from Page 340**
 Rotary/Linear FeedthroughsPart 3.3 / **from Page 346**
 Thermocouple FeedthroughsPart 3.3 / **from Page 330**
 Fluid Feedthroughs, FeedthroughsPart 3.3 / **from Page 334**
 Fluid Feedthroughs CFPart 3.3 / **Page 335**
 Fluid Feedthroughs ISO-KF.Part 3.3 / **Page 334**
 Fluid Feedthroughs,
 Thermally Insulated CFPart 3.3 / **Page 337**
 Fluid Feedthroughs,
 Thermally Insulated ISO-KFPart 3.3 / **Page 336**
 Fused Silica (Synthetic Amorphous Quartz),
 Components, ViewportsPart 3.3 / **Page 210**

G

Gas analysis, Analysis EquipmentPart 3.2 / **from Page 104**
 Gas analysis in the pressure range up to 10⁻⁴ hPa,
 Analysis EquipmentPart 3.2 / **from Page 114**
 HiQuadPart 3.2 / **Page 116**
 Gas analysis in the pressure range up to 10⁻² hPa,
 Analysis EquipmentPart 3.2 / **Page 112**
 SPM 220, 1-100 uPart 3.2 / **Page 112**
 SPM 220, 1-200 uPart 3.2 / **Page 112**
 Gas analysis in the pressure range up to 50 hPa,
 Analysis EquipmentPart 3.2 / **from Page 108**
 HPA 220, 1-100 uPart 3.2 / **Page 110**
 HPA 220, 1-200 uPart 3.2 / **Page 110**
 HPA 220, 1-300 uPart 3.2 / **Page 110**

Gas analysis in the pressure range up to 1.000 hPa,
 Analysis EquipmentPart 3.2 / **Page 104**
 OmniStarPart 3.2 / **Page 104**
 ThermoStarPart 3.2 / **Page 104**
 Gas dosing valve with separate shut-off valve,
 ValvesPart 3.3 / **Page 283**
 EVN 116.Part 3.3 / **Page 283**
 Gas dosing valves, Valves.Part 3.3 / **from Page 282**
 All-metal gas dosing valve.Part 3.3 / **Page 284**
 Coarse gas dosing valvePart 3.3 / **Page 282**
 Control unit RVC 300 for EVR 116 and
 RME 005 APart 3.3 / **Page 292**
 Control unit RVG 050 C for UDV 140 and
 UDV 146Part 3.3 / **Page 290**
 Gas dosing valve with separate shut-off valvePart 3.3 / **Page 283**
 Gas regulating valvePart 3.3 / **from Page 286**
 Gas regulating valve, Valves,
 Gas dosing valvesPart 3.3 / **from Page 286**
 Gas regulating valve EVR 116Part 3.3 / **Page 286**
 Gas regulating valve RME 005 APart 3.3 / **Page 288**
 Gas-circulation-cooled Roots PumpsPart 3.1 / **from Page 236**
 Okta 500 GPart 3.1 / **Page 236**
 Okta 1500 GPart 3.1 / **Page 238**
 Okta 4000 GPart 3.1 / **Page 240**
 Okta 8000 GPart 3.1 / **Page 242**
 Gate valve with Linear feedthrough,
 HV gate valvesPart 3.3 / **Page 266**
 SVV PA, flange sizes DN 63 ISO-F to
 DN 250 ISO-FPart 3.3 / **Page 266**
 Gate valve with Rotary Feedthrough,
 HV gate valvesPart 3.3 / **Page 268**
 SVV PA, flange sizes DN 63 ISO-F to
 DN 250 ISO-FPart 3.3 / **Page 268**
 Gauge head accessories, Measurement, ModulLinePart 3.2 / **Page 74**
 GSD 320 O1, Analysis Equipment, Gas AnalysisPart 3.2 / **Page 104**
 GSD 320 O2, Analysis Equipment, Gas AnalysisPart 3.2 / **Page 104**
 GSD 320 O3, Analysis Equipment, Gas AnalysisPart 3.2 / **Page 104**
 GSD 320 T1, Analysis Equipment, Gas AnalysisPart 3.2 / **Page 104**
 GSD 320 T2, Analysis Equipment, Gas AnalysisPart 3.2 / **Page 104**
 GSD 320 T3, Analysis Equipment, Gas AnalysisPart 3.2 / **Page 104**

H

Handheld Vacuum Gauge TPG, Measurement,
 ActiveLinePart 3.2 / **Page 62**
 TPG 201Part 3.2 / **Page 62**
 TPG 202Part 3.2 / **Page 62**
 Heater band cables and water valve cables,
 Turbopumps, Magnetically Levitated,
 ATH AccessoriesPart 3.1 / **Page 433**
 Heating accessories, Turbopumps, Hybrid Bearing,
 HiPace AccessoriesPart 3.1 / **Page 371**
 Helium Leak Detection Systems,
 System TechnologyPart 3.2 / **Page 182**
 Helium-Recovery-Unit (HRU), System TechnologyPart 3.2 / **Page 184**
 HenaLine, Rotary Vane Pumps, Single-stagePart 3.1 / **from Page 14**
 Hena 25Part 3.1 / **Page 16**
 Hena 40Part 3.1 / **Page 18**
 Hena 60 iPart 3.1 / **Page 20**
 Hena 100Part 3.1 / **Page 22**
 Hena 200Part 3.1 / **Page 24**
 Hena 300Part 3.1 / **Page 26**
 Hena 400Part 3.1 / **Page 28**
 Hena 630Part 3.1 / **Page 30**
 Hena 1000Part 3.1 / **Page 32**
 Hena 1600Part 3.1 / **Page 34**
 HeptaDry, Screw PumpsPart 3.1 / **from Page 142**
 Hepta 100Part 3.1 / **Page 148**
 Hepta 200Part 3.1 / **Page 150**
 Hepta 300Part 3.1 / **Page 152**
 Hepta 400Part 3.1 / **Page 154**
 Hepta 600Part 3.1 / **Page 156**

- HiCube Classic, Turbopumps,
Turbo Pumping Stations Part 3.1 / **Page 452**
- HiCube Eco, Turbopumps,
Turbo Pumping Stations Part 3.1 / **Page 450**
- HiCube Pro, Turbopumps,
Turbo Pumping Stations Part 3.1 / **Page 456**
- High performance - Compact, Leak Detectors Part 3.2 / **Page 146**
ASM 182 T Part 3.2 / **Page 146**
ASM 182 TD+ Part 3.2 / **Page 146**
- High performance - Console, Leak Detectors Part 3.2 / **Page 150**
ASM 192 T Part 3.2 / **Page 150**
ASM 192 T2D+ Part 3.2 / **Page 150**
- High performance - Mobile, Leak Detectors Part 3.2 / **Page 142**
ASM 380 Part 3.2 / **Page 142**
- HiPace 10-800 l/s, Turbopumps,
Hybrid Bearing Part 3.1 / **from Page 280**
HiPace 10 Part 3.1 / **Page 282**
HiPace 60 Part 3.1 / **Page 286**
HiPace 80 Part 3.1 / **Page 290**
HiPace 300 Part 3.1 / **Page 298**
HiPace 400 Part 3.1 / **Page 312**
HiPace 700 Part 3.1 / **Page 320**
HiPace 800 Part 3.1 / **Page 328**
- HiPace 300-800, ATH 500 M, Turbopumps,
Magnetically Levitated Part 3.1 / **from Page 384**
ATH 500 M Part 3.1 / **Page 398**
HiPace 300 M Part 3.1 / **Page 386**
HiPace 700 M Part 3.1 / **Page 390**
HiPace 800 M Part 3.1 / **Page 394**
- HiPace 1200-2300 l/s, Turbopumps,
Hybrid Bearing Part 3.1 / **from Page 336**
HiPace 1200 Part 3.1 / **Page 338**
HiPace 1500 Part 3.1 / **Page 344**
HiPace 1800 Part 3.1 / **Page 350**
HiPace 2300 Part 3.1 / **Page 354**
- HiPace Accessories, Turbopumps,
Hybrid Bearing Part 3.1 / **from Page 360**
Accessories Part 3.1 / **Page 378**
Accessories package for HPU Part 3.1 / **Page 365**
Air cooling Part 3.1 / **Page 370**
Backing pump control Part 3.1 / **Page 372**
Centering rings Part 3.1 / **Page 380**
Control and display units Part 3.1 / **Page 364**
Cooling accessories Part 3.1 / **Page 370**
DCU 002 Part 3.1 / **Page 364**
DCU with integrated power supply Part 3.1 / **Page 362**
External drive units Part 3.1 / **Page 367**
Heating accessories Part 3.1 / **Page 371**
HPU 001 Part 3.1 / **Page 365**
Mains cables and connection cables Part 3.1 / **Page 366**
Mounting kits Part 3.1 / **Page 374**
Mounting materials Part 3.1 / **Page 374**
Protection screen Part 3.1 / **Page 380**
Set of hexagon screws for trough hole Part 3.1 / **Page 376**
Set of stud screws for tapped hole Part 3.1 / **Page 376**
Set of stud screws for trough hole Part 3.1 / **Page 377**
Splinter screen Part 3.1 / **Page 380**
TPS wall rail fitting Part 3.1 / **Page 360**
TPS-mains pack 19" rack module Part 3.1 / **Page 361**
TTV 001 Part 3.1 / **Page 369**
Venting accessories Part 3.1 / **Page 368**
Venting valve, shielded Part 3.1 / **Page 368**
Vibration dampers Part 3.1 / **Page 379**
Water cooling Part 3.1 / **Page 370**
- HiQuad, Analysis Equipment, Gas Analysis,
Gas analysis in the pressure range
up to 10⁻⁴ hPa Part 3.2 / **Page 116**
QMG 700, 1-1024 u Part 3.2 / **Page 116**
QMG 700, 1-128 u Part 3.2 / **Page 116**
QMG 700, 1-2048 u Part 3.2 / **Page 116**
QMG 700, 1-300 u Part 3.2 / **Page 116**
QMG 700, 1-340 u Part 3.2 / **Page 116**
QMG 700, 1-512 u Part 3.2 / **Page 116**
- Hot Cathode transmitters IMR, Measurement,
ActiveLine Part 3.2 / **Page 56**
IMR 265 Part 3.2 / **Page 56**
- HPA 220, 1-100 u, Analysis Equipment, Gas analysis
in the pressure range up to 50 hPa Part 3.2 / **Page 110**
HPA 220, 1-200 u, Analysis Equipment, Gas analysis
in the pressure range up to 50 hPa Part 3.2 / **Page 110**
HPA 220, 1-300 u, Analysis Equipment, Gas analysis
in the pressure range up to 50 hPa Part 3.2 / **Page 110**
- HPT 200, Measurement, DigiLine,
Pirani/Bayard-Alpert Gauge HPT Part 3.2 / **Page 24**
- HPU 001, Turbopumps, Hybrid Bearing,
HiPace Accessories Part 3.1 / **Page 365**
- HV gate valves, Valves Part 3.3 / **from Page 263**
Electropneumatically Part 3.3 / **Page 265**
Gate valve with Linear feedthrough Part 3.3 / **Page 266**
Gate valve with Rotary Feedthrough Part 3.3 / **Page 268**
Manual Part 3.3 / **from Page 263**
- Hybrid Bearing, Turbopumps Part 3.1 / **from Page 278**
HiPace 10-800 l/s Part 3.1 / **from Page 280**
HiPace 1200-2300 l/s Part 3.1 / **from Page 336**
HiPace Accessories Part 3.1 / **from Page 360**
- I**
- IKR 050, coaxial, Measurement, ModulLine,
Cold cathode gauge heads Part 3.2 / **Page 72**
- IKR 060, coaxial, Measurement, ModulLine,
Cold cathode gauge heads Part 3.2 / **Page 72**
- IKR 070, coaxial, Measurement, ModulLine,
Cold cathode gauge heads Part 3.2 / **Page 72**
- IKR 251, Measurement, ActiveLine,
Cold Cathode transmitters Part 3.2 / **Page 50**
- IKR 261, Measurement, ActiveLine,
Cold Cathode transmitters Part 3.2 / **Page 50**
- IKR 270, Measurement, ActiveLine,
Cold Cathode transmitters Part 3.2 / **Page 52**
- IMR 265, Measurement, ActiveLine,
Hot Cathode transmitters Part 3.2 / **Page 56**
- Inlet dust filter DFT 25, Rotary Vane Pumps,
Two-stage, Pascal Accessories Part 3.1 / **Page 112**
- Inlet screen kit, Turbopumps,
Magnetically Levitated, ATH Accessories Part 3.1 / **Page 435**
- Inline-Valves, Valves Part 3.3 / **from Page 251**
Electropneumatic, with position indicator (PI),
with pilot valve (PV), normally open Part 3.3 / **Page 256**
Manual actuated Part 3.3 / **from Page 251**
Pneumatic, with position indicator (PI),
without pilot valve (PV) Part 3.3 / **Page 254**
- Interconnecting cable between pump and
external drive electronics (Magpower),
Turbopumps, Magnetically Levitated,
ATH Accessories Part 3.1 / **Page 432**
- Interface and relay boards, Measurement,
ModulLine, Measurement boards Part 3.2 / **Page 79**
- ISO-F Ports, Vacuum Chambers Part 3.3 / **Page 32**
- ISO-F Quick-Access-Door, Vacuum Chambers Part 3.3 / **Page 34**
- ISO-F Viewport, Components, Viewports Part 3.3 / **Page 205**
- ISO-K / ISO-F, Components Part 3.3 / **from Page 106**
ISO-F Blank Flange Part 3.3 / **Page 115**
ISO-F Measurement Flange Part 3.3 / **Page 122**
ISO-F Quick-Access-Door Part 3.3 / **Page 121**
ISO-F Weld Flange Part 3.3 / **Page 117**
ISO-K 6-Way Cross Part 3.3 / **Page 130**
ISO-K 90° Elbow, Mitered Part 3.3 / **Page 125**
ISO-K 90° Elbow, Radius Part 3.3 / **Page 124**
ISO-K Blank Flange Part 3.3 / **Page 114**
ISO-K Centering Ring with Outer Ring Part 3.3 / **Page 110**
ISO-K Centering Ring with Screen Part 3.3 / **Page 111**
ISO-K Claw Clamp Part 3.3 / **Page 107**

| | | | |
|---|--------------------------------|---|---------------------------------|
| ISO-K Conical Reducer | Part 3.3 / Page 132 | ISO-KF Corrugated Hose, Flexible, Annealed | Part 3.3 / Page 98 |
| ISO-K Corrugated Hose, Flexible | Part 3.3 / Page 138 | ISO-KF Corrugated Hose, Highly Flexible, Thin-wall | Part 3.3 / Page 99 |
| ISO-K Corrugated Hose, Flexible, Annealed | Part 3.3 / Page 139 | ISO-KF Corrugated Hose, Sheathed | Part 3.3 / Page 100 |
| ISO-K CR Sleeve | Part 3.3 / Page 141 | ISO-KF CR Sleeve | Part 3.3 / Page 103 |
| ISO-K Cross | Part 3.3 / Page 128 | ISO-KF Edged Seal | Part 3.3 / Page 59 |
| ISO-K Double Claw Clamp | Part 3.3 / Page 106 | ISO-KF Elbow, 90° | Part 3.3 / Page 73 |
| ISO-K Double Claw Clamp, Aluminum | Part 3.3 / Page 107 | ISO-KF Elbow, Radius, 45° | Part 3.3 / Page 72 |
| ISO-K Flange Cap | Part 3.3 / Page 122 | ISO-KF Elbow, Radius, 90° | Part 3.3 / Page 71 |
| ISO-K Flange with Pipe Thread and FPM Seal, Male | Part 3.3 / Page 133 | ISO-KF Flange Cap | Part 3.3 / Page 69 |
| ISO-K Full Nipple | Part 3.3 / Page 123 | ISO-KF Flange with NPT Thread, Female | Part 3.3 / Page 90 |
| ISO-K Half Nipple | Part 3.3 / Page 118 | ISO-KF Flange with NPT Thread, Male | Part 3.3 / Page 90 |
| ISO-K Hose Adapter | Part 3.3 / Page 137 | ISO-KF Flange with Pipe Thread and FKM Seal, Female | Part 3.3 / from Page 84 |
| ISO-K Instrument Cross | Part 3.3 / Page 130 | ISO-KF Flange with Pipe Thread, w/o Seal, Female | Part 3.3 / from Page 83 |
| ISO-K Metal Seal, Aligned at Inner Diameter | Part 3.3 / Page 113 | ISO-KF Full Nipple | Part 3.3 / Page 70 |
| ISO-K O-Rings | Part 3.3 / Page 112 | ISO-KF Half Nipple | Part 3.3 / Page 68 |
| ISO-K PVC Hose with Embedded Spring | Part 3.3 / Page 142 | ISO-KF Hingeless Clamp | Part 3.3 / Page 63 |
| ISO-K PVC Hose with Embedded Spring and Flanges | Part 3.3 / Page 142 | ISO-KF Hose Connector | Part 3.3 / Page 94 |
| ISO-K Reducer Cross | Part 3.3 / Page 128 | ISO-KF O-Ring | Part 3.3 / Page 58 |
| ISO-K Reducer Tee | Part 3.3 / Page 126 | ISO-KF Outer Centering Ring | Part 3.3 / Page 55 |
| ISO-K Reducer, Straight | Part 3.3 / Page 131 | ISO-KF Outer Centering Ring with Inner Support Ring | Part 3.3 / Page 56 |
| ISO-K Rotatable Bolt Ring | Part 3.3 / Page 119 | ISO-KF PVC Hose with Embedded Spring | Part 3.3 / Page 105 |
| ISO-K Single Claw Clamp for Base Plate with Sealing Groove | Part 3.3 / Page 109 | ISO-KF PVC Hose with Embedded Spring and Flanges | Part 3.3 / Page 104 |
| ISO-K Sleeve Coupling | Part 3.3 / Page 136 | ISO-KF Quick-Release Clamp | Part 3.3 / Page 61 |
| ISO-K Spring Bellow with Weld Ends | Part 3.3 / Page 140 | ISO-KF Reducer Cross | Part 3.3 / Page 79 |
| ISO-K Tee | Part 3.3 / Page 125 | ISO-KF Reducer Elbow | Part 3.3 / Page 82 |
| ISO-K to ISO-KF Adapter Cross | Part 3.3 / Page 129 | ISO-KF Reducer Tee | Part 3.3 / Page 76 |
| ISO-K to ISO-KF Reducer Tee | Part 3.3 / Page 127 | ISO-KF ReduzierCentering Ring | Part 3.3 / Page 54 |
| ISO-K Weld Ring Flange | Part 3.3 / Page 116 | ISO-KF Rubber Hose | Part 3.3 / Page 105 |
| ISO-K/CF Adapter | Part 3.3 / Page 136 | ISO-KF Spring Bellows | Part 3.3 / Page 102 |
| ISO-K/ISO-F Adapter Flange | Part 3.3 / Page 120 | ISO-KF Spring Bellows with Weld Ends | Part 3.3 / Page 101 |
| ISO-K/ISO-F Screw Set | Part 3.3 / Page 109 | ISO-KF Straight Reducer | Part 3.3 / Page 80 |
| ISO-K/KF Conical Adapter | Part 3.3 / Page 135 | ISO-KF Swagelok® Adapter | Part 3.3 / Page 87 |
| ISO-K/KF Straight Adapter | Part 3.3 / Page 134 | ISO-KF Tee | Part 3.3 / Page 74 |
| ISO-K Hose Clamp, Components, Accessories | Part 3.3 / Page 215 | ISO-KF VCR Adapter, Female | Part 3.3 / Page 88 |
| ISO-K Ports, Vacuum Chambers | Part 3.3 / Page 31 | ISO-KF VCR Adapter, Male | Part 3.3 / Page 89 |
| ISO-K Viewport, Components, Viewports | Part 3.3 / Page 203 | ISO-KF Weld Ring Flange | Part 3.3 / Page 67 |
| ISO-KF Glass Blank Flange, Components, Viewports | Part 3.3 / Page 202 | ISO-KF/CF Adapter | Part 3.3 / Page 93 |
| ISO-KF Hose Clamp, Components, Accessories | Part 3.3 / Page 215 | ISO-KF, ISO-K, CF Glass Retainers, Components, Viewports | Part 3.3 / Page 208 |
| ISO-KF Ports, Vacuum Chambers | Part 3.3 / Page 30 | Isolators, Feedthroughs | Part 3.3 / Page 338 |
| ISO-KF Viewport, Borosilicate, Components, Viewports | Part 3.3 / Page 200 | Isolators CF | Part 3.3 / Page 338 |
| ISO-KF Viewport, Fused Silica (Synthetic Amorphous Quartz), Components, Viewports | Part 3.3 / Page 200 | Isolators ISO-KF | Part 3.3 / Page 338 |
| ISO-KF Viewport, Sapphire, Components, Viewports | Part 3.3 / Page 201 | | |
| ISO-KF, Components | Part 3.3 / from Page 52 | L | |
| ISO-K/KF Conical Adapter | Part 3.3 / Page 92 | Leak Detectors | Part 3.2 / from Page 120 |
| ISO-K/KF Straight Adapter | Part 3.3 / Page 91 | High performance - Compact | Part 3.2 / Page 146 |
| ISO-KF 4-Way Cross | Part 3.3 / Page 77 | High performance - Console | Part 3.2 / Page 150 |
| ISO-KF 90° Elbow with Hose Adapter | Part 3.3 / Page 96 | High performance - Mobile | Part 3.2 / Page 142 |
| ISO-KF Adapter for PVC Hose | Part 3.3 / Page 95 | Leak Detectors Accessories | Part 3.2 / Page 166 |
| ISO-KF Blank Flange | Part 3.3 / Page 66 | Modular | Part 3.2 / Page 158 |
| ISO-KF Bulkhead Clamp | Part 3.3 / Page 65 | Multipurpose | Part 3.2 / Page 138 |
| ISO-KF Centering Ring | Part 3.3 / Page 52 | Portable | Part 3.2 / from Page 130 |
| ISO-KF Centering Ring with Screen | Part 3.3 / Page 57 | Sniffing | Part 3.2 / Page 162 |
| ISO-KF Centering Ring with Sintered Metal Filter | Part 3.3 / Page 57 | Workstation | Part 3.2 / Page 154 |
| ISO-KF Centering Ring, Plastic | Part 3.3 / Page 53 | Leak Detectors Accessories, Leak Detectors | Part 3.2 / Page 166 |
| ISO-KF Chain Clamp, Aluminum | Part 3.3 / Page 64 | Linear Feedthroughs, Feedthroughs | Part 3.3 / from Page 350 |
| ISO-KF Clamp (3-Part) for Metal Seals | Part 3.3 / Page 62 | Bellows-sealed Linear Feedthrough | Part 3.3 / Page 350 |
| ISO-KF Clamp for Elastomer Seal | Part 3.3 / Page 60 | Bellows-sealed Precision Linear Feedthrough | Part 3.3 / Page 351 |
| ISO-KF Clamp for Metal Seals | Part 3.3 / Page 62 | Bellows-sealed Precision Linear Feedthrough Motorized | Part 3.3 / Page 352 |
| ISO-KF Clamping Ring for Elastomer Seal, Plastic | Part 3.3 / Page 61 | Liquid nitrogen trap, Rotary Vane Pumps, Two-stage, Pascal Accessories | Part 3.1 / from Page 113 |
| ISO-KF Clamping Ring for Elastomer Seals | Part 3.3 / Page 63 | LNT 25 C | Part 3.1 / Page 114 |
| ISO-KF Claw Clamp | Part 3.3 / Page 64 | LNT 25 P1 | Part 3.1 / Page 115 |
| ISO-KF Conical Reducer | Part 3.3 / Page 81 | LNT 25 S | Part 3.1 / Page 113 |
| ISO-KF Corrugated Hose, Flexible | Part 3.3 / Page 97 | | |

- LNT 25 C, Rotary Vane Pumps, Two-stage,
Pascal Accessories, Liquid nitrogen trap Part 3.1 / **Page 114**
- LNT 25 P1, Rotary Vane Pumps, Two-stage,
Pascal Accessories, Liquid nitrogen trap Part 3.1 / **Page 115**
- LNT 25 S, Rotary Vane Pumps, Two-stage,
Pascal Accessories, Liquid nitrogen trap Part 3.1 / **Page 113**
- ## M
- Magnetically Guided Rotary/Linear
Feedthrough MDM Part 3.3 / **from Page 349**
- Magnetically Levitated, Turbopumps. Part 3.1 / **from Page 382**
- ATH 1600-2300 M. Part 3.1 / **from Page 404**
- ATH Accessories Part 3.1 / **from Page 430**
- HiPace 300-800, ATH 500 M. Part 3.1 / **from Page 384**
- Mains cable, Turbopumps,
Magnetically Levitated, ATH Accessories Part 3.1 / **Page 434**
- Mains cables and connection cables, Turbopumps,
Hybrid Bearing, HiPace Accessories Part 3.1 / **Page 366**
- Mains pack, Turbopumps, Magnetically Levitated,
ATH Accessories Part 3.1 / **Page 431**
- Manipulators Part 3.3 / **from Page 354**
- Anti-twist Lock for Rotary/Linear
Feedthroughs DS Part 3.3 / **Page 377**
- Anti-twist Lock for Rotary/Linear
Feedthroughs MDD Part 3.3 / **Page 376**
- Anti-twist Lock for Rotary/Linear
Feedthroughs MDM Part 3.3 / **Page 378**
- Bellows-sealed Linear Feedthroughs Part 3.3 / **Page 379**
- Bellows-sealed Precision Linear Feedthrough Part 3.3 / **Page 380**
- Bellows-sealed Precision Linear Feedthrough
Motorized Part 3.3 / **Page 381**
- Bellows-sealed Rotary Feedthrough Part 3.3 / **Page 369**
- Bellows-sealed Rotary Feedthrough,
Pneumatic Part 3.3 / **Page 370**
- Clamping Device for Rotary/Linear
Feedthroughs MDD Part 3.3 / **Page 376**
- Custom Manipulators Part 3.3 / **Page 382**
- Elastomer-sealed Rotary Feedthrough
DN 16 - 40 ISO-KF Part 3.3 / **Page 372**
- Elastomer-sealed Rotary Feedthrough
DN 63 ISO-K Part 3.3 / **Page 371**
- Elastomer-sealed Rotary/Linear
Feedthrough DS Part 3.3 / **Page 377**
- Elastomer-sealed Rotary/Linear
Feedthrough Long Version MDD Part 3.3 / **Page 375**
- Magnetically Guided Rotary/Linear
Feedthrough MDM Part 3.3 / **Page 378**
- Port Aligner for Angular and Linear Adjustment Part 3.3 / **Page 368**
- Rotary Magnetic Feedthrough Part 3.3 / **Page 373**
- Rotary Magnetic Feedthrough, Motorized Part 3.3 / **Page 374**
- Rotary Manipulator, Differentially-pumped. Part 3.3 / **Page 367**
- Standard Manipulators Part 3.3 / **Page 362**
- XY-Axis Precision Manipulator Part 3.3 / **Page 364**
- XY-Axis Precision Manipulator Motorized. Part 3.3 / **Page 365**
- XYZ-Axis Precision Manipulator Part 3.3 / **Page 366**
- Z-Axis Precision Manipulator Part 3.3 / **Page 362**
- Z-Axis Precision Manipulator Motorized. Part 3.3 / **Page 363**
- Mantle Thermocouple Feedthroughs. Part 3.3 / **Page 333**
- Manual actuated Angle Valves. Part 3.3 / **from Page 228**
- AVC SA, flange sizes DN 16 ISO-KF to
DN 40 ISO-KF. Part 3.3 / **Page 228**
- AVC SX, flange sizes DN 16 ISO-KF to
DN 40 ISO-KF. Part 3.3 / **Page 228**
- EVB SA, flange sizes DN 63 ISO-K to
DN 100 ISO-K. Part 3.3 / **Page 230**
- EVB SX, flange sizes DN 63 ISO-K to
DN 100 ISO-K. Part 3.3 / **Page 230**
- UVH VI, flange sizes DN 16 CF to DN 63 CF. Part 3.3 / **Page 232**
- Manual actuated Butterfly valves. Part 3.3 / **from Page 259**
- DN 16 KF to DN 50 KF, aluminum Part 3.3 / **Page 259**
- DN 16 KF to DN 50 KF, stainless steel Part 3.3 / **Page 260**
- DN 63 ISO-F, aluminum. Part 3.3 / **Page 261**
- DN 63 ISO-F, stainless steel. Part 3.3 / **Page 262**
- Manual actuated HV gate valves Part 3.3 / **from Page 263**
- SVV HA, flange sizes DN 16 ISO-KF to
DN 40 ISO-KF Part 3.3 / **Page 263**
- SVV HA, flange sizes DN 63 ISO-F to
DN 160 ISO-F Part 3.3 / **Page 264**
- Manual actuated Inline Valves Part 3.3 / **from Page 251**
- DVC PX, flange sizes DN 16 ISO-KF to
DN 40 ISO-KF Part 3.3 / **Page 252**
- DVC SX, flange sizes DN 16 ISO-KF to
DN 40 ISO-KF Part 3.3 / **Page 251**
- Manual actuated Mini angle valves Part 3.3 / **Page 274**
- Manual actuated UHV gate valves Part 3.3 / **Page 270**
- SVV HF, flange sizes DN 63 CF-F to
DN 200 CF-F Part 3.3 / **Page 270**
- SVV HM, flange size DN 40 CF-F. Part 3.3 / **Page 270**
- Manual actuated Venting valves. Part 3.3 / **Page 280**
- DN 10 ISO-KF, brass, nickel-plated Part 3.3 / **Page 280**
- DN 10 ISO-KF, stainless steel. Part 3.3 / **Page 280**
- Measurement Part 3.2 / **from Page 14**
- ActiveLine. Part 3.2 / **from Page 30**
- DigiLine Part 3.2 / **from Page 14**
- ModulLine Part 3.2 / **from Page 68**
- Measurement boards, Measurement,
ModulLine Part 3.2 / **from Page 76**
- Cold cathode measurement board. Part 3.2 / **Page 77**
- Interface and relay boards Part 3.2 / **Page 79**
- Pirani measurement board. Part 3.2 / **Page 76**
- Pirani/cold cathode measurement board. Part 3.2 / **Page 78**
- Mini angle valves, Valves Part 3.3 / **from Page 274**
- Electropneumatic Part 3.3 / **Page 276**
- Manual Part 3.3 / **Page 274**
- Solenoid actuated Part 3.3 / **Page 275**
- Mini inline valves, Valves Part 3.3 / **Page 278**
- Solenoid actuated Part 3.3 / **Page 278**
- MiniTest 300, Leak Detectors, Portable Part 3.2 / **Page 130**
- Modular, Leak Detectors. Part 3.2 / **Page 158**
- ASI 30. Part 3.2 / **Page 158**
- ModulLine, Measurement. Part 3.2 / **from Page 68**
- Cold cathode gauge heads IKR Part 3.2 / **Page 72**
- Gauge head accessories Part 3.2 / **Page 74**
- Measurement boards Part 3.2 / **from Page 76**
- Pirani gauge heads TPG. Part 3.2 / **Page 70**
- TPG 300, basic unit Part 3.2 / **Page 80**
- TPG 300, complete units Part 3.2 / **Page 82**
- TPG 300, complete units with
measurement boards and power cords Part 3.2 / **Page 82**
- Mounting bolts, Turbopumps, Magnetically Levitated,
ATH Accessories Part 3.1 / **Page 433**
- Mounting kits, Turbopumps, Hybrid Bearing,
HiPace Accessories Part 3.1 / **Page 374**
- Mounting materials, Turbopumps, Hybrid Bearing,
HiPace Accessories Part 3.1 / **Page 374**
- Mounting Table, Vacuum Chambers Part 3.3 / **Page 27**
- MPT 200, Measurement, DigiLine, Pirani/
Cold Cathode Gauge MPT Part 3.2 / **Page 22**
- Multi-stage Roots Pumps Part 3.1 / **from Page 158**
- A4 Serie Part 3.1 / **Page 206**
- AD73 KH Part 3.1 / **Page 208**
- Air cooled. Part 3.1 / **from Page 164**
- Compact. Part 3.1 / **from Page 178**
- Harsh Duty Applications Part 3.1 / **from Page 200**
- Industrial Part 3.1 / **from Page 184**
- Medium Duty Applications Part 3.1 / **from Page 194**
- Multi-stage Roots Pumps for
Harsh Duty Applications Part 3.1 / **from Page 200**
- A 203 H Part 3.1 / **Page 202**
- A 803 H Part 3.1 / **Page 202**
- A 1503 H Part 3.1 / **Page 202**

A 1803 HPart 3.1 / **Page 202**
 A3H SeriePart 3.1 / **Page 200**
 Multi-stage Roots Pumps for
 Industrial Applications Part 3.1 / **from Page 184**
 ACG 600Part 3.1 / **Page 190**
 ACP 120Part 3.1 / **Page 186**
 ACP 120/ACG 600Part 3.1 / **Page 184**
 Multi-stage Roots Pumps for
 Medium Duty Applications, Part 3.1 / **from Page 194**
 A 203 PPart 3.1 / **Page 196**
 A 603 PPart 3.1 / **Page 196**
 A 1003 PPart 3.1 / **Page 196**
 A3P SeriePart 3.1 / **Page 194**
 Multipurpose Leak DetectorsPart 3.2 / **Page 138**
 ASM 340Part 3.2 / **Page 138**
 ASM 340 DPart 3.2 / **Page 138**
 MVP, Diaphragm Pumps Part 3.1 / **from Page 124**
 MVP 006-4Part 3.1 / **Page 130**
 MVP 015-2 / MVP 015-4Part 3.1 / **Page 132**
 MVP 020-3Part 3.1 / **Page 134**
 MVP 030-3Part 3.1 / **Page 136**
 MVP 040-2Part 3.1 / **Page 138**
 MVP 070-3Part 3.1 / **Page 140**

O

Oil drain kit, Rotary Vane Pumps, Two-stage,
 Pascal Accessories Part 3.1 / **from Page 105**
 OKD 1Part 3.1 / **Page 105**
 OKD 2Part 3.1 / **Page 106**
 OKD 136Part 3.1 / **Page 107**
 OKD 236Part 3.1 / **Page 108**
 Oil filter, Rotary Vane Pumps, Two-stage,
 DuoLine Accessories Part 3.1 / **Page 80**
 Oil level switch, Rotary Vane Pumps,
 Two-stage, Pascal Accessories Part 3.1 / **from Page 119**
 OLS 4Part 3.1 / **Page 119**
 OLS 36Part 3.1 / **Page 120**
 Oil mist eliminator, Rotary Vane Pumps,
 Two-stage, Pascal AccessoriesPart 3.1 / **from Page 98**
 OME 25 HPPart 3.1 / **Page 99**
 OME 25 HP+Part 3.1 / **Page 99**
 OME 25 HPC/HPart 3.1 / **Page 100**
 OME 25 SPart 3.1 / **Page 98**
 OME 40 C1Part 3.1 / **Page 103**
 OME 40 C2Part 3.1 / **Page 104**
 OME 40 HP+Part 3.1 / **Page 102**
 OME 40 SPart 3.1 / **Page 101**
 Oil mist filter, Rotary Vane Pumps,
 Two-stage, DuoLine AccessoriesPart 3.1 / **from Page 68**
 ONF 16Part 3.1 / **Page 68**
 ONF 25Part 3.1 / **Page 70**
 ONF 35/65Part 3.1 / **Page 72**
 ONF 63Part 3.1 / **Page 74**
 ONF 100Part 3.1 / **Page 74**
 ONF 160Part 3.1 / **Page 74**
 OKD 1, Rotary Vane Pumps, Two-stage,
 Pascal Accessories, Oil drain kitPart 3.1 / **Page 107**
 OKD 2, Rotary Vane Pumps, Two-stage,
 Pascal Accessories, Oil drain kitPart 3.1 / **Page 108**
 OKD 136, Rotary Vane Pumps, Two-stage,
 Pascal Accessories, Oil drain kitPart 3.1 / **Page 107**
 OKD 236, Rotary Vane Pumps, Two-stage,
 Pascal Accessories, Oil drain kitPart 3.1 / **Page 108**
 Okta, Roots Pumps, Convection cooled Part 3.1 / **from Page 220**
 Okta 250 / M, Roots Pumps,
 Convection cooledPart 3.1 / **Page 220**
 Okta 500 / M, Roots Pumps,
 Convection cooled Part 3.1 / **Page 222**
 Okta 1000 / M, Roots Pumps,
 Convection cooledPart 3.1 / **Page 224**

Okta 2000 / M, Roots Pumps,
 Convection cooled Part 3.1 / **Page 226**
 Okta 4000 / M, Roots Pumps,
 Convection cooled Part 3.1 / **Page 228**
 Okta 6000 / M, Roots Pumps,
 Convection cooled Part 3.1 / **Page 230**
 Okta 8000 / M, Roots Pumps,
 Convection cooled Part 3.1 / **Page 232**
 Okta 18000 / M, Roots Pumps,
 Convection cooled Part 3.1 / **Page 234**
 Okta, Roots Pumps, Gas-circulation-cooled Part 3.1 / **from Page 236**
 Okta 500 G, Roots Pumps,
 Gas-circulation-cooled Part 3.1 / **Page 236**
 Okta 1500 G, Roots Pumps,
 Gas-circulation-cooled Part 3.1 / **Page 238**
 Okta 4000 G, Roots Pumps,
 Gas-circulation-cooled Part 3.1 / **Page 240**
 Okta 8000 G, Roots Pumps,
 Gas-circulation-cooled Part 3.1 / **Page 242**
 Okta ATEX, Roots Pumps, ATEX Part 3.1 / **from Page 244**
 Okta 500 ATEX, Roots Pumps, ATEX Part 3.1 / **Page 244**
 Okta 1000 ATEX, Roots Pumps, ATEX Part 3.1 / **Page 246**
 Okta 2000 ATEX, Roots Pumps, ATEX Part 3.1 / **Page 248**
 Okta 4000 ATEX, Roots Pumps, ATEX Part 3.1 / **Page 250**
 OLS 4, Rotary Vane Pumps, Two-stage,
 Pascal Accessories, Oil level switch Part 3.1 / **Page 119**
 OLS 36, Rotary Vane Pumps, Two-stage,
 Pascal Accessories, Oil level switch Part 3.1 / **Page 120**
 OME 25 HP, Rotary Vane Pumps, Two-stage,
 Pascal Accessories, Oil mist eliminator Part 3.1 / **Page 99**
 OME 25 HP+, Rotary Vane Pumps, Two-stage,
 Pascal Accessories, Oil mist eliminator Part 3.1 / **Page 99**
 OME 25 HPC/H, Rotary Vane Pumps, Two-stage,
 Pascal Accessories, Oil mist eliminator Part 3.1 / **Page 100**
 OME 25 S, Rotary Vane Pumps, Two-stage,
 Pascal Accessories, Oil mist eliminator Part 3.1 / **Page 98**
 OME 40 C1, Rotary Vane Pumps, Two-stage,
 Pascal Accessories, Oil mist eliminator Part 3.1 / **Page 103**
 OME 40 C2, Rotary Vane Pumps, Two-stage,
 Pascal Accessories, Oil mist eliminator Part 3.1 / **Page 104**
 OME 40 HP+, Rotary Vane Pumps, Two-stage,
 Pascal Accessories, Oil mist eliminator Part 3.1 / **Page 102**
 OME 40 S, Rotary Vane Pumps, Two-stage,
 Pascal Accessories, Oil mist eliminator Part 3.1 / **Page 101**
 OmniStar, Analysis Equipment, Gas Analysis,
 Gas analysis in the pressure range
 up to 1.000 hPa Part 3.2 / **Page 104**
 GSD 320 O1 Part 3.2 / **Page 104**
 GSD 320 O2 Part 3.2 / **Page 104**
 GSD 320 O3 Part 3.2 / **Page 104**
 ONF 16, Rotary Vane Pumps, Two-stage,
 DuoLine Accessories, Oil mist filter Part 3.1 / **Page 68**
 ONF 25, Rotary Vane Pumps, Two-stage,
 DuoLine Accessories, Oil mist filter Part 3.1 / **Page 70**
 ONF 35/65, Rotary Vane Pumps, Two-stage,
 DuoLine Accessories, Oil mist filter Part 3.1 / **Page 72**
 ONF 63, Rotary Vane Pumps, Two-stage,
 DuoLine Accessories, Oil mist filter Part 3.1 / **Page 74**
 ONF 100, Rotary Vane Pumps, Two-stage,
 DuoLine Accessories, Oil mist filter Part 3.1 / **Page 74**
 ONF 160, Rotary Vane Pumps, Two-stage,
 DuoLine Accessories, Oil mist filter Part 3.1 / **Page 74**
 OnTool Booster 150, Side Channel Pumps Part 3.1 / **Page 264**
 Operating fluid level monitoring, Rotary Vane Pumps,
 Two-stage, DuoLine Accessories Part 3.1 / **Page 82**
 Operations monitoring unit, Rotary Vane Pumps,
 Two-stage, DuoLine Accessories Part 3.1 / **Page 82**

P

- Pascal, Rotary Vane Pumps, Two-stage Part 3.1 / **from Page 84**
 Pascal 2005 Part 3.1 / **Page 86**
 Pascal 2010 Part 3.1 / **Page 88**
 Pascal 2015 Part 3.1 / **Page 90**
 Pascal 2021 Part 3.1 / **Page 92**
 Pascal 2033 Part 3.1 / **Page 94**
 Pascal 2063 Part 3.1 / **Page 96**
- Pascal Accessories, Rotary Vane Pumps,
 Two-stage Part 3.1 / **from Page 98**
 Automatic gas ballast Part 3.1 / **from Page 117**
 Condensate trap CT 25 Part 3.1 / **Page 116**
 External oil filter Part 3.1 / **from Page 121**
 Inlet dust filter DFT 25 Part 3.1 / **Page 112**
 Liquid nitrogen trap Part 3.1 / **from Page 113**
 Oil drain kit Part 3.1 / **from Page 105**
 Oil level switch Part 3.1 / **from Page 119**
 Oil mist eliminator Part 3.1 / **from Page 98**
 Sorption trap Part 3.1 / **from Page 109**
- PBR 260, Measurement, ActiveLine,
 Pirani/Bayard-Alpert transmitters PBR Part 3.2 / **Page 58**
- PCR 280, Measurement, ActiveLine,
 Pirani/Capacitance transmitters PCR Part 3.2 / **Page 44**
- PentaLine, Rotary Vane Pumps, Two-stage Part 3.1 / **from Page 40**
 Penta 20 Part 3.1 / **Page 42**
 Penta 35 Part 3.1 / **Page 44**
- Piezo-resistive Gauge CPT, Measurement, DigiLine Part 3.2 / **Page 16**
 CPT 200 Part 3.2 / **Page 16**
- Piezo-Transmitter APR, Measurement, ActiveLine Part 3.2 / **Page 32**
 APR 250 Part 3.2 / **Page 32**
 APR 260 Part 3.2 / **Page 32**
 APR 262 Part 3.2 / **Page 32**
 APR 265 Part 3.2 / **Page 32**
 APR 266 Part 3.2 / **Page 32**
 APR 267 Part 3.2 / **Page 32**
- Piezo/Pirani Gauge RPT, Measurement, DigiLine Part 3.2 / **Page 18**
 RPT 200 Part 3.2 / **Page 18**
- Pipe Feedthroughs Part 3.3 / **Page 339**
 Tube Compression Fittings ISO-KF Part 3.3 / **Page 339**
- Pirani gauge heads TPG, Measurement, ModulLine Part 3.2 / **Page 70**
 TPR 010 Part 3.2 / **Page 70**
 TPR 017 Part 3.2 / **Page 70**
 TPR 018 Part 3.2 / **Page 70**
- Pirani Gauge PPT, Measurement, DigiLine Part 3.2 / **Page 20**
 PPT 200 Part 3.2 / **Page 20**
- Pirani measurement board, Measurement,
 ModulLine Part 3.2 / **Page 76**
- Pirani transmitter TPR, Measurement,
 ActiveLine Part 3.2 / **from Page 46**
 TPR 280 Part 3.2 / **Page 46**
 TPR 281 Part 3.2 / **Page 48**
- Pirani/Bayard-Alpert Gauge HPT, Measurement,
 DigiLine Part 3.2 / **Page 24**
 HPT 200 Part 3.2 / **Page 24**
- Pirani/Bayard-Alpert transmitters PBR, Measurement,
 ActiveLine Part 3.2 / **Page 58**
 PBR 260 Part 3.2 / **Page 58**
- Pirani/Capacitance transmitters PCR, Measurement,
 ActiveLine Part 3.2 / **Page 44**
 PCR 280 Part 3.2 / **Page 44**
- Pirani/Cold Cathode Gauge MPT, Measurement,
 DigiLine Part 3.2 / **Page 22**
 MPT 200 Part 3.2 / **Page 22**
- Pirani/cold cathode measurement board, Measurement,
 ModulLine, Measurement boards Part 3.2 / **Page 78**
- Pirani/Cold Cathode transmitters PKR, Measurement,
 ActiveLine Part 3.2 / **Page 54**
 PKR 251 Part 3.2 / **Page 54**
 PKR 261 Part 3.2 / **Page 54**
- PKR 251, Measurement, ActiveLine, Pirani/
 Cold Cathode transmitters Part 3.2 / **Page 54**
- PKR 261, Measurement, ActiveLine, Pirani/
 Cold Cathode transmitters Part 3.2 / **Page 54**
- Plug Atmosphere Side, Electrical Feedthroughs Part 3.3 / **Page 313**
- Plug-on Connectors for Wire Conductor and
 Coaxial Feedthroughs, Electrical Feedthroughs. Part 3.3 / **Page 329**
- Pneumatic, with position indicator (PI),
 without pilot valve (PV),
 All-metal angle valves Part 3.3 / **from Page 240**
 AVC PA, flange sizes DN 16 ISO-KF to
 DN 40 ISO-KF Part 3.3 / **Page 240**
 AVC PX, flange sizes DN 16 ISO-KF to
 DN 40 ISO-KF Part 3.3 / **Page 240**
 EVB PA, flange sizes DN 63 to DN 160 ISO-K Part 3.3 / **Page 242**
 EVB PX, flange sizes DN 63 to DN 160 ISO-K Part 3.3 / **Page 242**
- Pneumatic, with position indicator (PI),
 without pilot valve (PV), Inline-Valves Part 3.3 / **from Page 240**
 DVC PX, flange sizes DN 16 ISO-KF to
 DN 40 ISO-KF Part 3.3 / **Page 254**
- Pneumatic, without position indicator (PI),
 without pilot valve (PV), All-metal angle valves Part 3.3 / **Page 244**
 AVC PA, flange sizes DN 16 ISO-KF to
 DN 40 ISO-KF Part 3.3 / **Page 244**
 AVC PX, flange sizes DN 16 ISO-KF to
 DN 40 ISO-KF Part 3.3 / **Page 244**
- Port Aligner for Angular and Linear Adjustment,
 Manipulators Part 3.3 / **Page 368**
- Portable Leak Detectors Part 3.2 / **from Page 130**
 ASM 310 Part 3.2 / **Page 134**
 MiniTest 300 Part 3.2 / **Page 130**
- PPT 200, Measurement, DigiLine,
 Pirani Gauge PPT Part 3.2 / **Page 20**
- Pressure monitoring, Rotary Vane Pumps,
 Two-stage, DuoLine Accessories Part 3.1 / **Page 83**
- Pressure Relief Valves Part 3.3 / **from Page 214**
 DN 16 and 40 ISO-KF, stainless steel Part 3.3 / **Page 281**
- PrismaPlus with C-SEM-detector, Analysis Equipment,
 Residual gas analysis in ultra high vacuum Part 3.2 / **Page 100**
 QMG 220 M1 Part 3.2 / **Page 100**
 QMG 220 M2 Part 3.2 / **Page 100**
 QMG 220 M3 Part 3.2 / **Page 100**
- PrismaPlus with Faraday detector, Analysis Equipment,
 Residual gas analysis in high vacuum Part 3.2 / **Page 100**
 QMG 220 F1 Part 3.2 / **Page 100**
 QMG 220 F2 Part 3.2 / **Page 100**
 QMG 220 F3 Part 3.2 / **Page 100**
- Protection screen, Turbopumps, Hybrid Bearing,
 HiPace Accessories Part 3.1 / **Page 380**

Q

- QMG 220 F1, Residual gas analysis in
 high vacuum Part 3.2 / **Page 100**
- QMG 220 F2, Residual gas analysis in
 high vacuum Part 3.2 / **Page 100**
- QMG 220 F3, Residual gas analysis in
 high vacuum Part 3.2 / **Page 100**
- QMG 220 M1, Residual gas analysis in
 ultra high vacuum Part 3.2 / **Page 100**
- QMG 220 M2, Residual gas analysis in
 ultra high vacuum Part 3.2 / **Page 100**
- QMG 220 M3, Residual gas analysis in
 ultra high vacuum Part 3.2 / **Page 100**
- QMG 700, 1-1024 u, Gas analysis in the
 pressure range up to 10⁻⁴ hPa, HiQuad Part 3.2 / **Page 116**
- QMG 700, 1-128 u, Gas analysis in the
 pressure range up to 10⁻⁴ hPa, HiQuad Part 3.2 / **Page 116**
- QMG 700, 1-2048 u, Gas analysis in the
 pressure range up to 10⁻⁴ hPa, HiQuad Part 3.2 / **Page 116**
- QMG 700, 1-300 u, Gas analysis in the
 pressure range up to 10⁻⁴ hPa, HiQuad Part 3.2 / **Page 116**

QMG 700, 1-340 u, Gas analysis in the pressure range up to 10⁻⁴ hPa, HiQuadPart 3.2 / **Page 116**
 QMG 700, 1-512 u, Gas analysis in the pressure range up to 10⁻⁴ hPa, HiQuadPart 3.2 / **Page 116**

R

Remote control, Turbopumps, Magnetically Levitated, ATH AccessoriesPart 3.1 / **Page 431**
 Residual gas analysis in high vacuum, Analysis Equipment, Residual Gas AnalysisPart 3.2 / **Page 100**
 PrismaPlus with Faraday detectorPart 3.2 / **Page 100**
 Residual gas analysis in ultra high vacuum, Analysis Equipment, Residual Gas AnalysisPart 3.2 / **Page 100**
 PrismaPlus with C-SEM-detectorPart 3.2 / **Page 100**
 Residual gas analysis, Analysis EquipmentPart 3.2 / **from Page 98**
 Residual gas analysis in high vacuumPart 3.2 / **Page 100**
 Residual gas analysis in ultra high vacuumPart 3.2 / **Page 100**
 Roots Pumping Stations, Roots PumpsPart 3.1 / **Page 254**
 Roots PumpsPart 3.1 / **from Page 210**
 ATEXPart 3.1 / **from Page 244**
 Convection cooledPart 3.1 / **from Page 220**
 Gas-circulation-cooledPart 3.1 / **from Page 236**
 Roots Pumping StationsPart 3.1 / **Page 254**
 Roots Pumps AccessoriesPart 3.1 / **Page 252**
 Roots Pumps AccessoriesPart 3.1 / **Page 252**
 Rotary FeedthroughsPart 3.3 / **from Page 340**
 Bellows-sealed Rotary FeedthroughsPart 3.3 / **Page 340**
 Bellows-sealed Rotary Feedthrough, PneumaticPart 3.3 / **Page 341**
 Elastomer-sealed Rotary Feedthrough DN 16 - 40 ISO-KFPart 3.3 / **Page 343**
 Elastomer-sealed Rotary Feedthrough DN 63 ISO-KPart 3.3 / **Page 342**
 Rotary Magnetic FeedthroughPart 3.3 / **from Page 344**
 Rotary Magnetic Feedthrough, MotorizedPart 3.3 / **from Page 345**
 Rotary Manipulator, Differentially-pumpedPart 3.3 / **Page 367**
 Rotary Vane PumpsPart 3.1 / **from Page 8**
 Single-stagePart 3.1 / **from Page 14**
 Two-stagePart 3.1 / **from Page 40**
 Rotary/Linear FeedthroughsPart 3.3 / **from Page 346**
 Anti-twist Lock for Rotary/Linear Feedthroughs DSPart 3.3 / **Page 348**
 Anti-twist Lock for Rotary/Linear Feedthroughs MDDPart 3.3 / **Page 347**
 Anti-twist Lock for Rotary/Linear Feedthroughs MDMPart 3.3 / **Page 349**
 Clamping Device for Rotary/Linear Feedthroughs MDDPart 3.3 / **Page 347**
 Elastomer-sealed Rotary/Linear Feedthrough DSPart 3.3 / **Page 348**
 Elastomer-sealed Rotary/Linear Feedthrough Long Version MDDPart 3.3 / **Page 346**
 Magnetically Guided Rotary/Linear Feedthrough MDMPart 3.3 / **Page 349**
 Rotatable flange, Turbopumps, Magnetically Levitated, ATH AccessoriesPart 3.1 / **Page 435**
 RPT 200, Measurement, DigiLine, Piezo/Pirani Gauge RPTPart 3.2 / **Page 18**

S

Screw Pumps HeptaDryPart 3.1 / **from Page 142**
 Sealants, Components, AccessoriesPart 3.3 / **Page 213**
 Set of hexagon screws for trough hole, Turbopumps, Hybrid Bearing, HiPace AccessoriesPart 3.1 / **Page 376**
 Set of stud screws for tapped hole, Turbopumps, Hybrid Bearing, HiPace AccessoriesPart 3.1 / **Page 376**

Set of stud screws for trough hole, Turbopumps, Hybrid Bearing, HiPace AccessoriesPart 3.1 / **Page 377**
 Side Channel PumpsPart 3.1 / **from Page 260**
 OnTool Booster 150Part 3.1 / **Page 264**
 Side Channel PumpsPart 3.1 / **Page 260**
 Single-stage, Rotary Vane PumpsPart 3.1 / **from Page 14**
 HenaLinePart 3.1 / **from Page 14**
 UnoLine PlusPart 3.1 / **from Page 36**
 SingleGauge measurement equipment, Measurement, ActiveLinePart 3.2 / **Page 60**
 TPG 261Part 3.2 / **Page 60**
 Sniffing, Leak DetectorsPart 3.2 / **Page 162**
 ASM 102SPart 3.2 / **Page 162**
 Software DokuStar, Measurement, DigiLinePart 3.2 / **Page 29**
 Software for display and data logging for ActiveLine, Measurement, ActiveLinePart 3.2 / **Page 67**
 Software, ActiveLine, Measurement, ActiveLinePart 3.2 / **Page 67**
 Solenoid actuated, All-metal angle valvesPart 3.3 / **from Page 248**
 AVC MA, flange sizes DN 16 ISO-KF to DN 40 ISO-KFPart 3.3 / **Page 248**
 AVC MX, flange sizes DN 16 ISO-KF to DN 40 ISO-KFPart 3.3 / **Page 248**
 EVC 110 M, flange size DN 10 ISO-KFPart 3.3 / **Page 250**
 Solenoid actuated, Mini angle valvesPart 3.3 / **from Page 248**
 Mini angle valves, solenoid actuated, without position indicator (PI), DN 5Part 3.3 / **Page 275**
 Solenoid actuated, Mini inline valvesPart 3.3 / **from Page 248**
 Mini Inline Valve, solenoid actuated, without position indicator (PI), n.c. and n.o., DN 5Part 3.3 / **Page 278**
 Sorption trap, Rotary Vane Pumps, Two-stage, Pascal AccessoriesPart 3.1 / **from Page 109**
 ST 25 CPart 3.1 / **Page 110**
 ST 25 SPart 3.1 / **Page 109**
 ST 40Part 3.1 / **Page 111**
 Splinter screen, Turbopumps, Hybrid Bearing, HiPace AccessoriesPart 3.1 / **Page 380**
 SplitFlow 50, TurbopumpsPart 3.1 / **Page 440**
 SplitFlow, TurbopumpsPart 3.1 / **Page 436**
 SPM 220, 1-100 u, Analysis Equipment, Gas analysis in the pressure range up to 10⁻² hPaPart 3.2 / **Page 112**
 SPM 220, 1-200 u, Analysis Equipment, Gas analysis in the pressure range up to 10⁻² hPaPart 3.2 / **Page 112**
 ST 25 C, Rotary Vane Pumps, Two-stage, Pascal Accessories, Sorption trapPart 3.1 / **Page 110**
 ST 25 S, Rotary Vane Pumps, Two-stage, Pascal Accessories, Sorption trapPart 3.1 / **Page 109**
 ST 40, Rotary Vane Pumps, Two-stage, Pascal Accessories, Sorption trapPart 3.1 / **Page 111**
 Standard ManipulatorsPart 3.3 / **Page 362**
 SVV HA, flange sizes DN 16 ISO-KF to DN 40 ISO-KF, Valves, HV gate valvesPart 3.3 / **Page 263**
 SVV HA, flange sizes DN 63 ISO-F to DN 160 ISO-F, Valves, HV gate valvesPart 3.3 / **Page 264**
 SVV HF, flange sizes DN 63 CF-F to DN 200 CF-F, Valves, UHV gate valvesPart 3.3 / **Page 270**
 SVV HM, flange size DN 40 CF-F, Valves, UHV gate valvesPart 3.3 / **Page 270**
 SVV PA, flange sizes DN 16 ISO-KF to DN 40 ISO-KF, Valves, HV gate valvesPart 3.3 / **Page 265**
 SVV PA, flange sizes DN 63 ISO-F to DN 250 ISO-F, Valves, HV gate valvesPart 3.3 / **from Page 266**
 SVV PA, flange sizes DN 63 ISO-F to DN 250 ISO-F, Valves, HV gate valvesPart 3.3 / **from Page 266**
 SVV PF, flange sizes DN 63 CF-F to DN 200 CF-F, Valves, UHV gate valvesPart 3.3 / **Page 272**
 SVV PM, flange size DN 40 CF-F, Valves, UHV gate valvesPart 3.3 / **Page 272**

| | |
|-------------------------------|---------------------------------|
| System Technology | Part 3.2 / from Page 178 |
| Helium Leak Detection Systems | Part 3.2 / Page 182 |
| Helium-Recovery-Unit (HRU) | Part 3.2 / Page 184 |
| Vacu ² | Part 3.2 / Page 188 |

T

| | |
|--|---------------------------------|
| Temperature monitoring, Rotary Vane Pumps, | |
| Two-stage, DuoLine Accessories | Part 3.1 / Page 83 |
| Thermocouple Feedthroughs | Part 3.3 / from Page 330 |
| Combi-Feedthroughs, Flanged, Electrical | |
| and Thermocouple, Type K | Part 3.3 / Page 330 |
| Mantle Thermocouple Feedthroughs | Part 3.3 / Page 333 |
| Thermocouple Feedthrough, Flanged, Type K | Part 3.3 / Page 331 |
| Thermocouple Feedthrough, Type K, Flanged, | |
| with MS Plug | Part 3.3 / Page 332 |
| ThermoStar, Analysis Equipment, Gas Analysis, | |
| Gas analysis in the pressure range | |
| up to 1.000 hPa | Part 3.2 / Page 104 |
| GSD 320 T1 | Part 3.2 / Page 104 |
| GSD 320 T2 | Part 3.2 / Page 104 |
| GSD 320 T3 | Part 3.2 / Page 104 |
| Thread Lubricant, Components, Accessories | Part 3.3 / Page 212 |
| TPG 201, Measurement, ActiveLine, | |
| Handheld Vacuum Gauge TPG | Part 3.2 / Page 62 |
| TPG 202, Measurement, ActiveLine, | |
| Handheld Vacuum Gauge TPG | Part 3.2 / Page 62 |
| TPG 256 A, controller for 6 gauges, | |
| Measurement, ActiveLine, Controllers TPG | Part 3.2 / Page 66 |
| TPG 261, controller for 1 gauge, | |
| Measurement, ActiveLine, Controllers TPG | Part 3.2 / Page 64 |
| TPG 261, Measurement, ActiveLine, | |
| SingleGauge measurement equipment | Part 3.2 / Page 60 |
| TPG 262, controller for 2 gauges, | |
| Measurement, ActiveLine, Controllers TPG | Part 3.2 / Page 65 |
| TPG 262, Measurement, ActiveLine, | |
| DualGauge measurement equipment | Part 3.2 / Page 61 |
| TPG 300, basic unit, Measurement, ModulLine | Part 3.2 / Page 80 |
| TPG 300, complete units with measurement boards | |
| and power cords, Measurement, ModulLine | Part 3.2 / Page 82 |
| TPG 300, complete units, Measurement, ModulLine | Part 3.2 / Page 82 |
| TPR 010, Measurement, ModulLine, | |
| Pirani gauge heads TPG | Part 3.2 / Page 70 |
| TPR 017, Measurement, ModulLine, | |
| Pirani gauge heads TPG | Part 3.2 / Page 70 |
| TPR 018, Measurement, ModulLine, | |
| Pirani gauge heads TPG | Part 3.2 / Page 70 |
| TPR 280, Measurement, ActiveLine, | |
| Pirani transmitter TPR | Part 3.2 / Page 46 |
| TPR 281, Measurement, ActiveLine, | |
| Pirani transmitter TPR | Part 3.2 / Page 48 |
| TPS wall rail fitting, Turbopumps, Hybrid Bearing, | |
| HiPace Accessories | Part 3.1 / Page 360 |
| TPS-mains pack 19" rack module, Turbopumps, | |
| Hybrid Bearing, HiPace Accessories | Part 3.1 / Page 361 |
| TrinosLine, Vacuum Chambers | Part 3.3 / from Page 18 |
| TrinosLine High Vacuum Chamber, | |
| Cubical, KBH | Part 3.3 / Page 18 |
| TrinosLine High Vacuum Chamber, | |
| Horizontal, KHH | Part 3.3 / Page 19 |
| TrinosLine High Vacuum Chamber, | |
| Vertical, KVH | Part 3.3 / Page 20 |
| TrinosLine Medium Vacuum Chamber, | |
| Vertical, KVG | Part 3.3 / Page 21 |
| TrinosLine Modular Vacuum Chamber, | |
| Base Plate | Part 3.3 / Page 24 |
| TrinosLine Modular Vacuum Chamber, Bell | Part 3.3 / Page 22 |
| TrinosLine Modular Vacuum Chamber, Cover | Part 3.3 / Page 25 |
| TrinosLine Modular Vacuum Chamber, Extension | Part 3.3 / Page 23 |
| TTV 001, Turbopumps, Hybrid Bearing, | |
| HiPace Accessories | Part 3.1 / Page 369 |

| | |
|------------------------------------|---------------------------------|
| Tube Compression Fittings ISO-KF, | |
| Pipe Feedthroughs | Part 3.3 / Page 339 |
| Turbo Pumping Stations, Turbopumps | Part 3.1 / from Page 446 |
| HiCube Classic | Part 3.1 / Page 452 |
| HiCube Eco | Part 3.1 / Page 450 |
| HiCube Pro | Part 3.1 / Page 456 |
| Turbopumps | Part 3.1 / from Page 266 |
| Hybrid Bearing | Part 3.1 / from Page 278 |
| Magnetically Levitated | Part 3.1 / from Page 382 |
| SplitFlow | Part 3.1 / Page 436 |
| SplitFlow 50 | Part 3.1 / Page 440 |
| Turbo Pumping Stations | Part 3.1 / from Page 446 |
| Two-stage Rotary Vane Pumps | Part 3.1 / from Page 40 |
| DuoLine | Part 3.1 / from Page 46 |
| DuoLine Accessories | Part 3.1 / from Page 68 |
| Pascal | Part 3.1 / from Page 84 |
| Pascal Accessories | Part 3.1 / from Page 98 |
| PentaLine | Part 3.1 / from Page 40 |

U

| | |
|--|---------------------------------|
| UDV, Valves, Gas dosing valves, | |
| All-metal gas dosing valve | Part 3.3 / Page 284 |
| UHV gate valves | Part 3.3 / from Page 270 |
| Electropneumatically | Part 3.3 / Page 272 |
| Manual | Part 3.3 / Page 270 |
| UnoLine Plus, Rotary Vane Pumps, | |
| Single-stage | Part 3.1 / from Page 36 |
| UnoLine Plus BA 251 | Part 3.1 / Page 38 |
| UnoLine Plus BA 501 | Part 3.1 / Page 38 |
| UVH CU, flange sizes DN 16 CF to DN 63 CF, | |
| Valves, All-metal angle valves | Part 3.3 / Page 233 |
| UVH VI, flange sizes DN 16 CF to DN 63 CF, | |
| Valves, Angle valves, Manual actuated | Part 3.3 / Page 232 |

V

| | |
|--|---------------------------------|
| Vacu ² , System Technology | Part 3.2 / Page 188 |
| Vacuum Chambers | Part 3.3 / from Page 8 |
| CF Ports | Part 3.3 / Page 28 |
| CF Quick-Access-Door | Part 3.3 / Page 33 |
| Chamber feet for Standard Vacuum Chamber, | |
| Cubical (KBH) | Part 3.3 / Page 26 |
| Custom Chambers | Part 3.3 / Page 36 |
| ISO-F Ports | Part 3.3 / Page 32 |
| ISO-F Quick-Access-Door | Part 3.3 / Page 34 |
| ISO-K Ports | Part 3.3 / Page 31 |
| ISO-KF Ports | Part 3.3 / Page 30 |
| Mounting Table | Part 3.3 / Page 27 |
| TrinosLine | Part 3.3 / from Page 18 |
| Vacuum Greases and Oils, Components, | |
| Accessories | Part 3.3 / Page 212 |
| Valve cable (Magpower external drive electronics | |
| to venting valve), Turbopumps, | |
| Magnetically Levitated, ATH Accessories | Part 3.1 / Page 432 |
| Valves | Part 3.3 / from Page 218 |
| All-metal angle valves | Part 3.3 / from Page 233 |
| Angle valves | Part 3.3 / from Page 228 |
| Ball valves | Part 3.3 / from Page 294 |
| Butterfly valves | Part 3.3 / from Page 259 |
| Diaphragm valves, manual, flange size | |
| DN 16 KF to DN 40 KF | Part 3.3 / Page 258 |
| Gas dosing valves | Part 3.3 / from Page 282 |
| HV gate valves | Part 3.3 / from Page 263 |
| Inline-Valves | Part 3.3 / from Page 251 |
| Mini angle valves | Part 3.3 / from Page 274 |
| Mini inline valves | Part 3.3 / Page 278 |
| Pressure relief valves | Part 3.3 / Page 281 |
| UHV gate valves | Part 3.3 / from Page 270 |
| Venting valves | Part 3.3 / Page 280 |
| Venting accessories, Turbopumps, | |
| Hybrid Bearing, HiPace Accessories | Part 3.1 / Page 368 |

Venting valve, shielded, Turbopumps,
 Hybrid Bearing, HiPace AccessoriesPart 3.1 / **Page 368**

Venting valves, Manual actuated.Part 3.3 / **Page 280**

Vibration dampers, Turbopumps,
 Hybrid Bearing, HiPace Accessories.Part 3.1 / **Page 379**

Viewports, ComponentsPart 3.3 / **from Page 200**

Accessories for Glass RetainersPart 3.3 / **Page 209**

Borosilicate Float Glass.Part 3.3 / **Page 209**

Calcium FluoridePart 3.3 / **Page 210**

CF Shutter, Manual.Part 3.3 / **Page 206**

CF Shutter, PneumaticPart 3.3 / **Page 207**

CF ViewportPart 3.3 / **Page 204**

Fused Silica (Synthetic Amorphous Quartz)Part 3.3 / **Page 210**

ISO-F ViewportPart 3.3 / **Page 205**

ISO-K ViewportPart 3.3 / **Page 203**

ISO-KF Glass Blank FlangePart 3.3 / **Page 202**

ISO-KF Viewport, Borosilicate.Part 3.3 / **Page 200**

ISO-KF Viewport, Fused Silica
 (Synthetic Amorphous Quartz).Part 3.3 / **Page 200**

ISO-KF Viewport, SapphirePart 3.3 / **Page 201**

ISO-KF, ISO-K, CF Glass RetainersPart 3.3 / **Page 208**

Zinc Selenide.Part 3.3 / **Page 210**

W

Water cooling, Turbopumps, Hybrid Bearing,
 HiPace Accessories.Part 3.1 / **Page 370**

Workstation, Leak DetectorsPart 3.2 / **Page 154**

ASM 1002.Part 3.2 / **Page 154**

X

XY-Axis Precision Manipulator, ManipulatorsPart 3.3 / **Page 364**

XY-Axis Precision Manipulator Motorized,
 Manipulators.Part 3.3 / **Page 365**

XYZ-Axis Precision Manipulator, ManipulatorsPart 3.3 / **Page 366**

Z

Z-Axis Precision Manipulator, ManipulatorsPart 3.3 / **Page 362**

Z-Axis Precision Manipulator Motorized,
 ManipulatorsPart 3.3 / **Page 363**

Zinc Selenide, Components, Viewports.Part 3.3 / **Page 210**

Masthead

Pfeiffer Vacuum GmbH

April 2013

Subject to change without notice

Price: Euro 60,-

Vacuum Technology Book Volume II: PI 0355 PEN

Part 3.3 – Chambers and components: PI 0355_3_3 PEN

Picture credits

Pfeiffer Vacuum GmbH: Product pictures and drawings

ESO/S. Brunier

Fotolia.com: © Franz Pfluegl / © Otmar Smit / © Digital_Zombie /

© Onkelchen / © tom / © Tjefferon / © sebastianreuter / © Bogdan

Wankowicz / © Eiskönig / © massivedynamic / © ag visuell /

© ferkelraggae / © Gerhard Seybert / © doris_bredow / © Andreas F. /

© msl33 / © arsdigital / © Christian Schwier / © industrieblick /

© werbefoto-burger.ch / © creativ collection Verlag / © Cern

Product pictures

Fotostudio Gleim, 35452 Heuchelheim, Germany

Publisher and responsible for content

Pfeiffer Vacuum GmbH

Berliner Strasse 43

35614 Asslar, Germany

T +49 6441 802 0

F +49 6441 802 1202

info@pfeiffer-vacuum.de

www.pfeiffer-vacuum.com

Design

Filusch & Fiore Werbeagentur GmbH, 35423 Lich, Germany

Composing

LOTS OF DOTS MediaGroup. AG, 55129 Mainz, Germany

TANNER AG, 88131 Lindau, Germany

Printing

msp druck und medien gmbh, 57555 Mudersbach, Germany

Note

The Vacuum Technology Book Volume II, effective April 1, 2013

Regardless of their nature, the information and promotional statements contained in this product catalog and, in particular, the descriptions, photographs, illustrations, drawings, samples and information relating to quality, nature, composition, performance, consumption and usability, as well as the dimensions and weights of the product portfolio, are subject to change without notice if not expressly designated as being definitive. Such information does not represent any assurance or warranty commitment of any kind. Minor deviations from the product information shall be deemed to be accepted if they are not unreasonable for the purchaser. We expressly reserve the right to correct errors and modify technical information.